Mine Blast Kills Nine, Threatens 116

Forecast—Milder, cloudy, showery

(Details on Page 2)

The Daily Colonist.

ISLAND

Vancouver Island's Leading Newspaper Since 1858

28 PAGES

NO. 274—NINETY-EIGHTH YEAR — VICTORIA, BRITISH COLUMBIA, FRIDAY, NOVEMBER 2, 1956 — 10 CENTS DAILY 15 CENTS SUNDAY

UN ORDERS IMMEDIATE CEASE FIRE

★ ★ ★

Egypt Loses 114 Planes, Four Ships

LONDON (UP)—British, French and Israeli forces claimed yesterday to have destroyed more than 114 planes withdrew its troops from the Sinai desert for a new stand and four naval vessels in their attacks on Egypt, which west of the Suez Canal.

The canal was closed Friday by Egyptian authorities "as a result of Anglo-French bombing attacks."

Units of the Allied fleet were reported closing in at both ends of the vital waterway in preparation for the first Anglo-French amphibious landings.

Allied bombers worked around-the-clock to soften up vital spots from the Mediterranean to the Red Sea in low-level strafing raids.

The Israelis claimed they had inflicted 5,000 casualties on the Egyptians while suffering a loss of "less than 100" of their own men.

Latest reports of fighting east of the Suez Canal said Israeli troops were battling in the

Continued on Page 7

Eden Wins Vote Of Confidence In Rowdy Session

LONDON (Reuters)—Prime Minister Eden Thursday night won a vote of confidence for his armed intervention in the Middle East.

In a rowdy session of Parliament that was suspended at one stage because of disorder, Eden's government defeated an opposition Labor censure motion by 324 votes to 255, a majority of 69.

A government counter-motion asking approval of its decision to send forces against Egypt was carried by 323 votes to 255, a majority of 68.

The House voted first on the Labor motion which deplored the government's "resort to armed force" against Egypt and accused it of violating the United Nations charter, affronting a large section of the British people, dividing the Commonwealth, straining the North Atlantic Alliance, and "gravely damaging the foundations of international order."

DISPERSE CROWD

While the voting was going on, mounted police outside the Houses of Parliament dispersed several hundred people demonstrating against the government.

The crowd shouted slogans such as "We want peace." Many were overseas students studying at British universities.

In the House of Commons a Labor member rose to say: "Mounted police are charging into people outside. A young woman has been nearly crushed by a horse and a young man going to her rescue has been beaten up by several policemen."

BESSIE POINTS

Amid uproar, Mrs. Bessie Braddock, Labor, pointed at government ministers declaring: "Every one of you can be branded a murderer."

During the debate Eden stood firm on his action against Egypt in face of a drive by the Labor opposition inside and outside Parliament to topple his government.

"This is a police action," Eden told the House. "We stand by it and we will carry it through."

SUSPEND SESSION

For the first time in nearly 30 years, the House was forced to suspend its session 30 minutes because of the uproar against the government.

After the session resumed, Eden reiterated that the Anglo-French occupation is intended to be a temporary one and hinted that later the two countries would be willing to hand over the task of keeping the peace to the United Nations.

Saying the urgent task at present is to separate Israel and Egypt, Eden declared: "If the United Nations were then willing to take over the physical task of maintaining peace in that area, no one would be better pleased than we."

WICKED WAR

Deputy Labor leader James Griffiths, opening the debate after the 30-minute suspension, declared: "It has become increasingly clear that the government by its action is destroying the empire. . . .

"The present prime minister, the successor of Sir Winston Churchill, has dealt such a mortal blow to the Commonwealth that he may be responsible for the liquidation of it."

The vote of confidence in the House was accompanied by similar action in the House of Lords, despite sharp criticism of the Eden policy by the Archbishop of Canterbury.

Police, Volunteers Rescue Woman

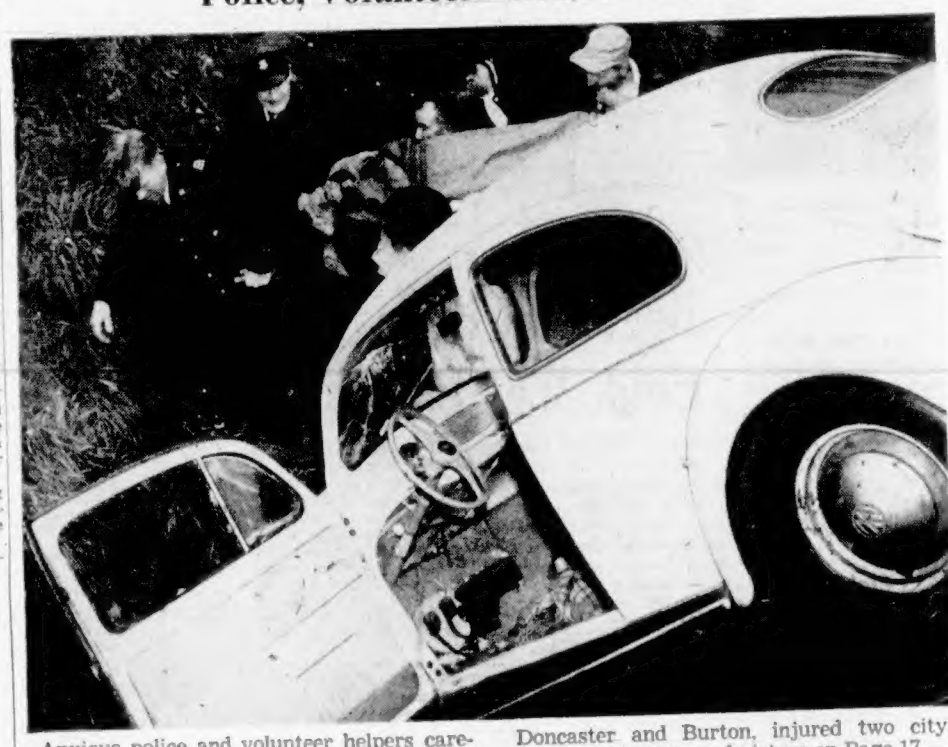

Anxious police and volunteer helpers carefully lift accident victim on stretcher from Bowker Creek into which this small car plunged nose-first yesterday. Crash, near Doncaster and Burton, injured two city women. See story and picture on Page 17.—(Colonist photo by Jim Ryan)

★ ★ ★

Get Out Of Egypt Trio Told

UNITED NATIONS (AP)—The UN General Assembly, meeting in emergency session, early today called for an immediate end to hostilities in Egypt.

The assembly also urged Britain, France and Israel to get out of Egypt, and recommended prompt re-opening of the Suez Canal.

The vote, which endorsed all proposals asked for by the U.S. in its resolution, was 64 for to five against, with six abstensions.

REDS WITH U.S.

The Soviet Union lined up with the U.S. for the resolution.

The five nations opposing the resolution were Britain, France, Israel, Australia and New Zealand.

Canada abstained, as did Belgium, Laos, the Netherlands, Portugal and South Africa. Luxemburg was absent.

External Affairs Minister Pearson, explaining Canada's non-participation, said he thought the resolution should have included provision for a United Nations force empowered to keep the peace.

The high points of the U.S. resolution were the same as those contained in a resolution vetoed by Britain and France Tuesday in the Security Council.

'ILLEGAL'

French delegate Louis de Guiringaud protested that the session was illegal. He said France would question the validity of any resolution approved at the session.

Sir Pierson Dixon of Britain told the assembly that Britain shared the French view questioning the validity of the session but that he decided to attend because Britain feels the UN could serve a purpose in helping solve the problem in the Middle East.

Dixon said Britain and France acted because it was the lack of effective power by the Security Council to deal with the emergency.

Dixon said Egypt has flouted the UN by maintaining a belligerent status with Israel and denying

Continued on Page 5

British Press Furious

LONDON (Reuters) — The controvery over Prime Minister Eden's decision to send troops into Egypt exploded with new fury in the press Friday.

The London Daily Herald, organ of the Labor party, calls on Eden to resign. "He went to war without the nation's support," the paper said.

The tabloid London Daily Mirror, which has a circulation of 5,000,000 says: "There is no treaty no international authority, no moral sanction for this desperate action. Eden's war can achieve nothing. It can settle nothing."

GUARDIAN SPEAKS

The Machester Guardian (Liberal) says that in sending fresh tanks into Hungary the Soviet Union was only following "Sir Anthony Eden's example."

The Times, which supports Eden's action, has some second thoughts about the way it was handled. Eden made a "grave" error if he did not keep the United States informed of his plans in advance, it says.

Lord Beaverbrook's Daily Express, supporting Eden's move, declares "the wilder criticisms abroad are already being tempered." It mentions the Australian and New Zealand governments' support of Eden.

The tabloid Daily Sketch says: "Whether you like the Eden policy or hate it, there can be no turning back now. We are committed. Everything we have is at stake."

Disaster Strikes Nova Scotia

No Sign of Life Seen By Brave Draegermen

SPRINGHILL, N.S. (CP) — Rescue workers today found two bodies at the 3,400-foot level of an explosion-shattered coal mine and reported they saw no sign of life in the deep workings where 116 other men were known to be trapped.

Known death toll stood at nine in what may prove to be Canada's worst mine accident in more than 40 years.

The grim-faced rescue team — draegermen, volunteer heroes of past disasters—said they could not bring out the bodies because of blockage in the underground tunnels.

They said a hoist would have to be rigged before their search for possible survivors could continue; but they said the air seemed to be circulating better in the mine depths and this was considered a faintly hopeful sign.

FUMES HALT HUNT

For hours the draegermen could not penetrate the fumes to carry on their doleful hunt.

But a few minutes after the first bodies were found underground, Fire Chief Crawford said air was "definitely going down" the mine.

He said he did not know whether miners below had turned it on but the air was reaching the 6,600-foot level.

Mine manager George Calder said "there is still hope—though it may only be a faint hope—that the men are still alive."

A Victorian tells of the Springhill mine on page 5.

Hundreds of relatives many sobbing, stood sober-faced in cutting wind around the blackened ruins of mine buildings smashed by the late-afternoon explosion.

Almost every family in Springhill, town of 7,000 near the New Brunswick border, was represented in the saddened crowd.

At 5 p.m. the blast shook Springhill and the countryside for miles around.

COAL DUST BLAMED

The explosion, attributed to coal dust, blew out of the inclined entrances of No. 4 colliery of Cumberland Railway and Coal Company. It blew one man through a window, smashed several buildings, and made rubble of the surface workings.

Within minutes, calls for help went through the Maritimes. Helicopters and planes carried doctors, medical sup-

Continued on Page 7

Hungary Braced, Ready to Resist New Red Invasion

BUDAPEST (AP)—Reinforced Soviet troops seized all Hungarian airfields and the nation braced itself behind Premier Imre Nagy Friday to resist what free Budapest radio called a new invasion.

The suddent Russian move followed by a few hours Nagy's announcement that Hungary is withdrawing from the Russian-dominated Warsaw pact. Nagy also claimed neutral freedom of any power bloc for Hungary, and stated that he is placing the nation under UN protection.

At 5 a.m. Budapest time a Hungarian army source estimated that more than two Soviet divisions had crossed the frontier in 24 hours.

PROTEST TO MOSCOW

Nagy had protested to Moscow at the first news of Soviet troop movements but the Soviet ambassador said they were only "regroupings."

Nagy then sent notes on his talks with the Russian ambassador to all accredited diplomats in Budapest.

Earlier in the day, Nagy wired Soviet President Klimenti Voroshilov asking for a date and place to negotiate the withdrawal of Russian troops from Hungary.

CROSS INTO HUNGARY

Reports reaching here said that for three hours early Friday, Russian tanks, guns and trucks crossed into Hungary at Zahony.

Other Russian troops were reported digging in to form a "steel ring" around Budapest.

Reports of the Russian move-ments made uneasy the people of Budapest, until then joyous at the end of the revolution which turned the city into a battlefield and claimed an estimated 7,500 Russian dead and wounded and 13,000 Hungarian casualties throughout the country.

Ambassador In Cairo Lost

LONDON (AP) — The Foreign Office said Thursday night it has "lost touch" with its ambassador in Cairo, Sir Humphrey Trevelyan.

A spokesman said: "We don't know exactly what's happened to our ambassador—if it comes to that. We are trying unsuccessfully to reach him."

Reform of Youth Islander Feature

The story of the restoration of delinquent youths to the community as normal, right-thinking and industrious citizens is told in this Sunday's Colonist Magazine, The Islander.

It is the story, really, of the Brannan Lake School, just north of Nanaimo, where the "honor system" has been adopted with success, where the doors are never locked.

Elsewhere in The Islander appear such features as J. K. Nesbitt's historical article on Old Victoria; Cecil Clark's explanation of how Ladysmith got its name; and many other bright, illustrated contributions as well as 16 pages of comics with the Sunday editions.

Inside Today

World Crisis Highlights

PAGE 3
'This Soil Is Bloody'
Dulles to Resign
Canadian Leads Raid
Solon Low Backs U.K.

PAGE 14
Hungarians Buried Alive
Mindszenty Hungary's Hope

PAGE 10
"Warmonger" Shouts

★ ★ ★

	Page		Page
Classified	21	Garden Notes	2
Cryptos	12	Radio Programs	21
Crossword	12	Social	18, 19
Contract Bridge	12	Sport	8, 9
Editorials	4	Television	22
Financial News	6	Theatres	20
G. E. Morthmore's Column	2	Tom Taylor's Column	4

St. Laurent Irritable

No Decision Made

Canada Still Without Mid-East Policy

OTTAWA (CP) — Canada's official attitude toward the Middle East crisis remained uncertain Thursday night.

After a two-hour cabinet meeting, second in two days, there was no public inkling of which side or role, if any, Canada might take.

Prime Minister St. Laurent told reporters no decision had been reached.

External Affairs Minister Pearson left for New York by air immediately after the morning cabinet meeting to represent Canada at this evening's meeting of the UN General Assembly.

Mr. St. Laurent said that if a decision had to be taken by Canada Mr. Pearson would communicate with him and a special cabinet meeting would be summoned.

Mr. St. Laurent went into the cabinet meeting with his face flushed and his body tense with annoyance at reporters' questions about a decision on Canadian policy.

A reporter started to ask the prime minister if the Canadian government had decided where it stood. Mr. St. Laurent cut into the question, and heatedly declared that reporters should not try to pry out news of decisions before they were made.

"I asked if a decision was made, sir," the reporter said.

"There has been no decision," Mr. St. Laurent declared. "And there will be no announcement until a decision is made, and I will be the one who will decide when that announcement is to be made."

Mr. St. Laurent strode into the cabinet council rooms, and then pushed his head back through the double swinging doors and told reporters tartly:

"It's too bad that you can't come in to the cabinet meeting and tell us how to do it."

ALL ABOARD

With G. E. Mortimore

PARENTS who order their children to "stay out of puddles and come straight home" are wasting their breath. No child can resist a puddle. He means well, but one glance at the dark, mystic surface of a roadside lake undermines his resolve.

He fights the urge for a moment, then gives in. Splish-splosh! He's flopping through the brown water, stirring up delicious flurries of mud and scattering a flotilla of dead-leaf boats in all directions.

* * *

What gives a puddle its charm? Only a child could tell you. If he had the words, he might explain the water is an alien element that cries out to be explored. Maybe he feels the blood of some marsh-dwelling ancestor stirring in him.

* * *

The calm look of a puddle is a challenge to the young mind. Children love to make chaos out of order.

And while he satisfies that primitive desire, he yields to day-dreams of being a giant striding across seas, or a pirate swimming ashore after walking the plank.

Splosh-splosh! The appearance of the water in a place that was dry last night is a source of wonder. The child doesn't quite believe it, seeks to test by personal contact the reality of the thing.

* * *

Plish-plosh! A cold trickle around the calf of the leg, extending down to the ankle and toes, warns the child that he has gone over the tops of his rubber boots. He feels guilty, but daring.

Then he hurries home and tries to convince a skeptical father that he really didn't go wading at all, but was drenched by a passing car.

Mile-High Design

Frank Lloyd Wright, 87, displays picture of "mile-high" building which he proposes for lake front. "Tap roots" of 528-storey building would go down 320 feet below ground level and floors would be suspended like limbs on a tree. Mile-high moonscraper would cost $100,000,000, would use atomic powered elevators—each five stories high. (CPC)

The Courtroom Parade

Formal Move Gives Sailor His Freedom

James Patrick Kennedy, young sailor who had served two months of a one-year sentence for wilful damage, is a free man today, his criminal record erased.

On Wednesday Kennedy appeared in Appeal Court, seeking a new trial and a change of his plea from guilty to not guilty. This was granted.

Yesterday he appeared in city police court. When the wilful damage charge was read, City Prosecutor Alan Bigelow asked that the charge be withdrawn.

Kennedy is once more at HMCS Naden.

The case arose out of damages committed to the pavilion in Beacon Hill Park last Aug. 15. Evidence was given Wednesday that Kennedy had been only a spectator of the park hooliganism.

* * *

Three careless driving charges were disposed of in yesterday's sitting of city police court.

* * *

George John Janak, 337 Robertson, was fined $35 and restricted to driving for business purposes only for one month in the first of these. He had gone through a stop sign at Burdette and Quadra on Oct. 24, colliding with another car.

* * *

Claude Bishop, 225 Quebec, pleaded guilty to weaving and driving on the wrong side of city streets on the morning of Oct. 21. He was followed by an off-duty policeman. Bishop was fined $45 and had his licence suspended.

* * *

Ronald A. Hooper, 1877 Kings Road, was in collision with another car Aug. 10 at Douglas and Bay. He was fined $35 and for one month must drive for business purposes only.

* * *

Erhard Lache, 645 Pine, paid a $10 fine for going through a stop sign, and John Ullock, 3212 Frechette, was fined $10 for crossing over a double line, and $5 for making a left turn where such a turn is forbidden.

* * *

Another to pay two fines was Lorne Pitman, HMCS Brockville. Arrested for being drunk, for which he was fined $10, he was found in possession of a spring knife and fined a further $25.

* * *

Phillipe A. Larente, QOR, was remanded to Nov. 6 for sentence after pleading guilty to a charge of wilful damage exceeding $50. A probation report was ordered.

Police testimony said Larente had broken a window, partition and table in the Golden Cafe on Fisgard Street just after midnight on Nov. 1. Damage was estimated at $92.

* * *

Careless driving charges also headed a long list of cases in Saanich police court yesterday afternoon.

* * *

Charge was dismissed in the case of Marjorie Alicia Hoey, 3009 Dean, whose car was in collision with another Oct. 1 at the intersection of Dean and Taylor. Driver of the other car, Viktor Kangro, 1874 Taylor, pleaded guilty and was fined $35.

* * *

Thomas Acheson, 870 Esquimalt Road, was fined $40 and had his licence suspended. He was involved in a collision Oct. 6 in which passengers of the other car was injured.

* * *

Also fined $40, and restricted to driving for business purposes only for one month, was Carl Carlson, 1820 Adanac, whose car collided with a pole, then with a sign on Richmond near Haultain on Oct. 25.

* * *

Karl A. Popken, 903 North Park, was fined $40 and had his licence suspended on his careless driving charge, and on a like charge Hugh Sam Campbell, 2943 Bridge, was fined $35.

* * *

Texas Tyerman, RCAF, Comox, and William E. Clouston, 929 Caledonia, paid $25 fines for driving without lights, and William A. Mason, 190 Memorial Crescent, $10 for lack of clearance lights.

* * *

Cyrus Peck, 2607 Allbay, paid a $30 fine for speeding on Oct. 14, and Thomas F. Medd, 715 Powderley Road, was fined $15 for permitting a minor to drive a car.

* * *

Frederick H. A. Scott, 3851 Cedar Hill, was another who paid a $10 fine for driving without lights.

Robert Stadler, 1150 Esquimalt Road, was fined $50 for theft of over $50.

Youth Charged With 12 Offences

VANCOUVER (BUP) — Bail has been fixed at $2,000 for a North Vancouver youth who faces 12 traffic charges and has still other charges pending against him.

Angus McLeod, 19, was fined $200 on an impaired driving charge two weeks ago. He is reported to have produced in court a driver's licence in the name of Reg Hartshorne, of Sidney, Vancouver Island.

Weather Forecast

Nov. 2, 1956

Cloudy with intermittent rain in morning. Milder. Winds, southeast 20 in morning, southwest 25 and gusty in afternoon. Thursday sunshine, 4 hours 54 minutes. Precipitation, .06 inch.

RECORDED TEMPERATURES

High.........49 Low.........39

FORECAST TEMPERATURES

High.........50 Low.........40

Sunrise.....7.01 Sunset.....4.53

East Coast of Vancouver Island—Cloudy with intermittent rain in morning. Milder. Winds, southeast 25 in morning, south 20 in afternoon. High at Nanaimo, 50.

West Coast of Vancouver Island—Gale warning issued. Cloudy with intermittent rain. Milder. Winds, southeast 15, increasing to 35 in exposed areas and shifting to southwest 25 about noon. High at Estevan, 50.

TIDES AT VICTORIA
(Pacific Standard Time)

	Time H.M	Ht. Ft.	Time H.M	Ht. Ft.	Time H.M	Ht. Ft.	Time H.M	Ht. Ft.
2	5.12	8.2	7.56	7.5	13.21	9.7	20.51	3.1
3	6.07	8.5	8.39	8.0	13.46	9.7	21.31	1.9
4	6.50	8.7	9.31	8.2	14.00	9.5	22.11	2.0
5	7.45	8.8	10.07	8.6	14.05	9.3	22.52	2.2
6	8.40	8.9	10.56	8.6	14.14	9.0	23.30	2.7
7	9.24	8.8	12.08	8.8	14.18	8.7		
8	0.18	3.3	10.00	8.8				
9	1.02	3.7	10.20	8.8				
10	1.45	4.3	10.34	9.0				
11	2.23	4.9	10.47	8.8	15.01	8.5	20.26	8.7
12	2.58	5.5	11.01	8.8	15.27	8.0	23.12	8.8
13	3.49	6.1	11.17	9.0	18.44	9.2		

TIDES AT POINT ATKINSON
(Pacific Standard Time)

	Time H.M	Ht. Ft.	Time H.M	Ht. Ft.	Time H.M	Ht. Ft.	Time H.M	Ht. Ft.
2	5.38	14.4	11.00	8.4	16.10	14.1	23.17	2.0
3	6.28	14.8	11.47	9.9	16.42	13.9	23.56	1.9
4	7.14	15.1	12.36	10.2	17.20	13.4		
5	0.37	2.1	7.58	15.1	13.24	10.4	17.54	12.9
6	1.08	2.5	8.41	14.9	14.12	10.4	18.23	12.4
7	1.48	3.2	9.24	14.6	15.13	10.3	19.16	11.7
8	2.26	4.0	10.07	14.3	16.20	10.1	20.10	11.1
9	3.08	4.9	10.52	14.1	17.42	9.6	21.18	10.4
10	3.56	5.9	11.40	13.9	19.50	8.9	22.50	10.1
11	4.56	6.8	12.32	13.8	19.37	8.0		
12	0.12	10.2	5.07	7.7	13.00	13.4	20.12	7.0
13	1.00	10.5	7.18	8.4	13.32	13.8	20.44	5.8

SAANICH INLET

To determine tides in Saanich Inlet area. For higher high water deduct 14 minutes, for lower low water deduct 35 minutes; for half-tides (those other than highest and lowest) deduct 33 minutes.

COWICHAN BAY

To determine tides Cowichan Bay area. For higher high water deduct 16 minutes; for lower low water deduct 25 minutes; for half-tides deduct 33 minutes.

TEMPERATURES

	Min.	Max.	Pre.
St. John's	34	48	.33
Halifax	50	73	
Montreal	50	61	.06
Ottawa	35	61	.34
North Bay	34	58	.11
Port Arthur	43	48	—
Kenora	37	47	—
Winnipeg	30	43	—
The Pas	28	37	—
Regina	23	33	—
Saskatoon	8	30	—
Prince Albert	6	33	—
North Battleford	6	30	—
Swift Current	11	30	—
Medicine Hat	16	43	—
Lethbridge	18	40	—
Calgary	7	34	—
Edmonton	8	32	—
Kimberley	31	38	
Crescent Valley	28	39	.04
Kamloops	30	39	.03
Penticton	37	44	.01
Vancouver	37	48	.41
Prince Rupert	33	43	.62
Prince George	—3	31	Trace
Whitehorse	—4	18	Trace
Seattle	37	44	.61
Portland	38	48	.39
San Francisco	48	56	Trace
Spokane	28	38	.01
Chicago	43	60	.01
New York	64	66	.77

But Eisenhower Proud

'Catastrophic Failure' Says Adlai of Policies

WASHINGTON (CP) — Adlai Stevenson Thursday night called President Eisenhower's Middle Eastern policies "an abysmal, complete and catastrophic failure."

The president replied: "We shall continue to practise the peace we preach."

The two presidential candidates speaking within two hours of each other in network radio and television broadcasts, were in basic disagreement as to the administration's handling of Middle Eastern affairs, although they did not engage in point-by-point debate.

ILL-CONSIDERED

Stevenson's emphasis was on "ill-considered and mistaken policies" of the Republican administration which he blamed for the Middle Eastern crisis. He spoke only in general terms of his recommendations for the future.

Eisenhower did not deal in detail with Stevenson's criticism, saying only that he is proud of his government's stand despite "the strident voices of those few who seem to be seeking to turn world events to political profit."

The speeches clashed directly on one point.

Stevenson, speaking from Buffalo, said: "We have alienated our chief European allies, we have alienated Israel, we have alienated Egypt and the Arab world and in the United Nations our main association in Middle Eastern matters now appears to be Communist Russia."

NEW STRENGTH

Eisenhower, addressing a meeting in Philadelphia, said the Big Three alliance with Britain and France "will grow to new and greater strength."

But he added:

"We cannot and we will not condone armed aggression — no matter who the attacker, no matter who the victim. . .

"There can be only one law—or there shall be no peace."

PLASTIC SPARES

Research work to adapt special plastics to replace human bones is being carried out in many health centres.

No Letup

Gloomy Gloomy

Cold, wet October weather slopped over into November yesterday with more rain and the season's first hail. Gloomy skies and soggy weather will be with us for at least another day.

The weatherman pronounced last month the third wettest and second coolest October in 68 years of record-keeping. The mean October temperature of 47.7 was the chilliest since 1905, and rainfall, 5.28 inches, was nearly double the October average.

FOOLS' PROTOTYPE

Church -ds at Molln, Germany, and Damme, Belgium, both claim to have the remains of Eulenspiegel, 14th - century jokester.

Garden Notes

Begonias Hate Cold, Wet Soil

By M. V. CHESNUT, FRHS

This has been a wonderful year for the tuberous begonias, and the display of their exotic blooms in shady beds, window boxes and glasshouses has been out of this world. The time has come now, though, to do something about preserving the corms for another display next year.

The begonia tuber is hardier than you would think from the tropical appearance of the flowers, and will stand up under a surprisingly low temperature of dry cold, but one thing it cannot abide is cold, wet, sodden soil, and for this reason it is important to get them lifted and under cover before the ground becomes saturated.'

DORMANT BY DROUGHT

In their native tropical mountain plateaus, the begonias are never struck down by frost, but are rendered dormant by drought. They flourish through a tropical rainy season, and when the dry period arrives, the succulent stems and foliage gradually give up their moisture to the atmosphere and die down slowly, and the bulbs go into their much-needed rest period. Our job is to reproduce these conditions as nearly as possible.

Lift the plants with a good ball of soil around the roots, and pack them close together in shallow boxes or seed flats, trimming off a few of the leaves and side shoots, if necessary, to make them fit in the space available without too much crowding.

LIGHT DUSTING

Give the plants and soil a light dusting with any of the all-purpose garden dusts as a precaution against bugs and blights, and take the boxes indoors, storing in a warm, dry, airy place. Give no water, and let the soil dry out and the tops die down naturally.

When the stems and foliage are quite dry and dead, not before, you can clean up the tubers, being careful to leave no part of the dead stems to rot back. Brush off any remaining soil, give the bulbs another dusting, and store in bone-dry peat moss, sand, or vermiculite.

Remember, the storing medium should be really dry, unlike dahlia roots which store best in very slightly dampened material. Begonias have a very short dormant period, and if they are given any moisture and a little warmth, they will start sprouting far too soon for our purpose.

PEAT MOSS BEST

While vermiculite or dry sand are excellent materials for the storing of the bulbs, I prefer the peat moss, as I can use it in the spring, slightly dampened, in which to start the bulbs into growth.

If you can manage it, the ideal storage temperature lies between 40 and 50 degrees. I'll grant you it is pretty difficult to find a spot in a modern home which falls within this temperature range—I have one corner of my basement which hovers around 50 degrees—but a few degrees higher won't matter too much if the bulbs are kept bone dry.

The same technique works quite well with cannas, but in their case, it is necessary to inspect the roots from time to time throughout the winter for signs of shrivelling. If this happens, and the roots show signs of drying out, it will be necessary to dampen the storage medium slightly.

THIS IS REALLY SOMETHING!

"We've heard a lot about this NEW Star Weekly and their slogan 'NOTHING LIKE IT IN ALL CANADA'. I think this new issue justifies the slogan—don't you?"

"Just look at this Picture section—the most beautiful colorings you ever saw—and the new arrangement gives a sort of flowing sequence."

"Let's see the magazine section."

"Just look—40 pages, articles, short stories, personality stories, Fashions, Recipes, How to make—How to do. And see! Here is a complete Novel, as well as the 24 pages of comics."

"It certainly is jam packed with interesting items for all our Family. As you said Clara, this NEW Star Weekly is really something."

The NEW! NEW! NEW! Star Weekly

ASK FOR . . .

CLUNY

Scotch Whisky

This advertisement is not published or displayed by the Liquor Control Board or by the Government of British Columbia

WOOD is HARD to GET

BANISH FUEL WORRIES WITH

dimplex

RADIANT ELECTRIC PANELS

Switch over to this modern heating system. Enjoy the comfort of DIMPLEX throughout your home. No boilers, tanks or extensive alterations. Ideal where there is no basement. Units to heat the average home cost as little as, from $300 to $400.

TRY ONE ON APPROVAL IN YOUR OWN HOME

Let a representative call and survey your heating needs. For one room or the whole house, DIMPLEX is the answer. Safe, silent, economical. No fuel supply or storage problem.

UNITS FROM AS LOW AS $49.50

HEATING COSTS AS LOW AS $2.00 MONTHLY

Convenient Terms Arranged

PANELEC ELECTRIC HEATING CO.

719 View St.

Thousands of Satisfied Users

Phone 2-2521

Road Slaughter Zooming in B.C.

British Columbia's skyrocketing traffic fatality toll rose by a further 35 deaths during September to bring the total for the first nine months of the year to 214—66 more than at this time a year ago.

Accidents, injuries, fatalities and amount of property damage all increased over last year's figures as worried motor vehicle branch officials desperately tried to halt the highway slaughter.

Up until the end of September there have been 16,330 accidents reported, 1,653 or 11.26 per cent more than the 1955 figures. Injuries are up by 1,030 or 18.73 per cent from 5,500 a year ago to 6,530 this year.

Property damage has increased from [illegible] 013,563 — a jump of $1,426,537 or 25.5 per cent.

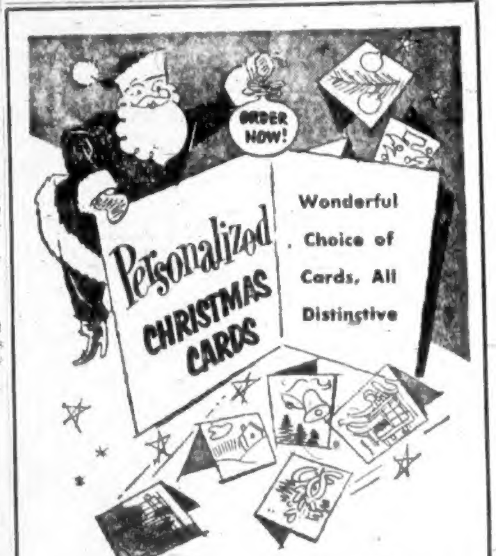

ORDER NOW!

Make yours an UNUSUAL greeting with cards from our wonderful new selection for 1956! Order immediately and avoid the Christmas rush. Time flies and before you know it you may be too late to make a careful choice and have your cards printed the way you want them.

Come in today and see our complete catalogues . . . a brilliant selection of new designs on religious, modern, humorous and traditional themes. Prices to suit everyone.

Catalogues may be seen at 1215 Broad Street as well as

COLONIST PRINTERS

Quality Printing Since 1881

2631 DOUGLAS ST. PHONE 3-4111

Free Customer Parking—Entrance from Hill Street

TIRED OF WET, DIRTY WOOD AND COAL?

SWITCH TO A

GURNEY OIL RANGE

HEATS! COOKS! HEATS WATER!

This is your ALL-IN-ONE kitchen unit! Clean, efficient — INSTALL IMMEDIATELY. Complete with CYCLOS OIL BURNER. Priced From $329.50 to $389.50

Prices include complete installation

EASY TERMS • TRADE-INS ACCEPTED

★ WE SELL ★ WE INSTALL ★ WE SERVICE

NO EXTRAS

Range Features Include:

- Even-heat oven
- Polished cooking top
- Glistening white enamel exterior

C. J. McDOWELL

PLUMBING AND HEATING LTD.

1000 DOUGLAS STREET PHONE 3-4138

FURNITURE FOR THE BRIDE AND GROOM

$20.00 TRADE-IN

FOR YOUR OLD KITCHEN TABLE AND CHAIRS

Here's a truly wonderful opportunity to get a brand new "Royal Crest" chrome or wrought iron suite at a big reduction in price!

NO MONEY DOWN

BIGGEST TV VALUES IN VICTORIA ARE AT MACDONALD'S

★ NO DOWN PAYMENT

★ IMMEDIATE INSTALLATION

MACDONALD'S

752 Fort Street Phone 3-1171

3-Room Groups for the Bride and Groom

Better Fed—Money Ahead! MacDonald's Food Plan—5-2491

Better Fed—Money Ahead! MacDonald's Food Plan—5-2491

Background to Mid-Eastern Strife

'This Soil Soaked in Blood'

Editor's note: Forty years of violence and bloodshed stemming from the rival passion of Jew and Arab for Palestine lie behind the new outbreak of fighting in the Middle East. Here Pulitzer prize winner Relman Morin, who knows the area well and has observed many of the happenings there, outlines the milestones leading up to the attacks.

By RELMAN MORIN

In Jerusalem one night during the Second World War a woman said:

"Nobody but a Jew can realize how we feel about this land. It is beyond strength, deeper than reason, in our very blood."

Her voice shook with emotion.

Two days later the late Emir Abdullah, King of Jordan, said in an interview: "We will resist a Jewish state with all our strength. This land is ours. We shall keep it."

* * *

In these statements lie 40 years of tragedy.

They explained, in part, why this region has run wet with the blood of many people from many lands.

They are the rock on which every effort to find a solution to the "Palestine problem" has shattered.

And they lie behind the fact that, today, real war has come to the Sinai Peninsula and the Suez Canal zone.

Israel is a gentle and lovely land, made fruitful by human hands.

In 1915, Britain, at war with Turkey, solicited the help of the Arabs, who were subjects of the sultan. In these negotiations, the Arabs said, they were offered independence after the war.

Two years later, and independently of these actions, the British foreign secretary, Lord Balfour, wrote a letter to Lord Rothschild which contained this passage:

"His Majesty's government views with favor the establishment in Palestine of a national home for the Jewish people and will use their best endeavors to facilitate the achievement of this object, it being clearly understood that nothing shall be done which may prejudice the civil and religious rights of the existing non-Jewish communities in Palestine or the rights and political status enjoyed by the Jews in any other country."

This became known as the "Balfour Declaration," and in Jewish eyes, the foundation of Britain's responsibility to them.

* * *

When the war ended the area became a mandate of the League of Nations, with Britain administrating.

Between 1936 and 1938 the Arab states went all-out to drive the British from Palestine.

Meanwhile, Jewish immigration was increasing. By 1940 the census showed the population of Palestine to be 1,529,559, of whom 456,743 were Jews.

During the Second World War Britain limited immigration.

With peace came the drive for a Jewish state, an independent nation with all the prerequisites.

In 1947 the United States voted for partition.

Then, in the summer of 1948 in Tel Aviv, the words were pronounced: "We hereby proclaim the establishment of the Jewish state in Palestine to be called Israel."

War with the Arabs [illegible]

* * *

At the battle of Faluja, an Egyptian officer was wounded. His name was Gamal Abdel Nasser.

The scene now shifts to Egypt, 1952.

That summer a few Egyptian officers revolted and forced King Farouk to leave his throne. One was Lt.-Col. Nasser.

He soon became head of the government. In 1954 he told this correspondent he would "never rest until Israel aggression is ended." In that same year Britain pulled her 83,000-man garrison out of the Suez Canal zone.

Then, this year, the United States and Britain withdrew an offer to help Egypt finance the long-planned "high dam" at Aswan, on the upper reaches of the Nile.

Nasser's answer was to seize the Suez Canal.

Israel, Britain and France now have reacted.

Solon Low Backs Anglo-French Act

OTTAWA (BUP)—Social Credit leader Solon Low yesterday put his party behind the Anglo-French action in Egypt and he rapped the Canadian government for not supporting it.

Low said that the importance of the Suez Canal to the economies of France and Britain was obvious.

It was also realized, he said, that "continued military conflict between Israel and Egypt in the canal zone could disrupt traffic and perhaps destroy the canal and its installations.

"I believe," Low said, "that as soon as it became clear that the intention of Britain and France was to move into Egypt to prevent damage to the canal and its installations arising from the Israel-Egyptian conflict, Canada should have given Britain and France moral backing as Australia and New Zealand have done.

SUPPORTS UN

"At the same time," he added, "we believe that the whole matter should be taken up by the United Nations as quickly as possible, and when a decision is reached by that body, Britain and France as well as Canada should go along with it."

In Edmonton, John Diefenbaker, candidate for the Conservative party leadership, said he believed that parliament should be called and more information made available so that the stand of the Conservative party could be made clear.

"Negotiations and conciliations must be pursued, and relentlessly pursued, until peace is assured," he said in an interview.

LACK UNDERSTANDING

It was difficult for Canadians to understand the importance of the Suez Canal to Great Britain, he said.

In Saskatoon, national CCF leader M. J. Coldwell said that Britain's action in the Middle East may result in the fall of the government and the return to power of the British Labor party.

Coldwell, just back from Britain, said he believed most Britons were opposed to the use of force in the present crisis, and that their feelings were shared by most of the people of continental Europe.

Coldwell also said Britain's action may weaken and perhaps destroy the Commonwealth.

ANNIVERSARY SALE
Standard Furniture

CONFIDENCE
The same confidence you repose in your physician may be placed in our faithful fulfillment of your prescriptions
McGill & Orme LIMITED
PRESCRIPTION CHEMISTS
PORT at BROAD 4-1196 | DOUGLAS at VIEW 4-2222 | PANDORA at COOK 2-8191

Your cold develops in 5 stages
1 SNEEZING, SNIFFLES STUFFY NOSE
2 SORE THROAT
3 COUGHING
4 TIGHT CHEST
5 MUSCULAR ACHES
Coldene, the new fast-acting liquid cold medicine attacks cold symptoms at any stage.
Coldene gives feelable relief in minutes $1.10

Newspaper Advertising Stimulates Buying

Crisis Sidelights

Dulles Plans To Resign Says Senator

DAYTON, Ohio—Senator George Bender (Rep., Ohio) said last night that he has heard from "responsible sources" that State Secretary Dulles intends to resign. Bender would not disclose his sources but added "Dulles has been wanting to resign for a long time."

* * *

CANBERRA—Prime Minister Robert Menzies told Parliament that Australia supports the Anglo-French action. Government members jeered Herbert Evatt, leader of the Labor Opposition, when he said no one could fairly defend the Anglo-French action.

* * *

WELLINGTON—New Zealand's Prime Minister Sidney Holland said he has full confidence in British intentions in moving forces into the Suez Canal zone. In the event of Anglo-French occupation of the Suez Canal zone, New Zealand would not be sending garrison troops.

* * *

HONG KONG—Red China radio reported Friday that tens of thousands of Chinese have begun demonstrations against Britain in Peiping, the Communist capital.

* * *

LONDON—Britain has set up machinery for gasoline rationing on a wartime basis.

* * *

AMMAN, Jordan—The Jordan government today severed diplomatic relations with France.

* * *

MONTREAL — Samuel Bronfman, national president of the Canadian Jewish Congress, says there is no concerted effort among Canada's 210,000 Jews to aid their countrymen in the Middle East crisis. "Jews all over the world feel they owe allegiance to the country in which they make their home and only in a religious sense do they support Israel."

* * *

CAIRO—The Egyptian government Thursday seized all British and French property in Egypt.

* * *

VANCOUVER — Nigerian natives are prepared to fight on the side of Britain against Egypt, says Sir Francis Kanu Ibiam, a Nigerian doctor, missionary and Privy councillor. "It wouldn't matter to Nigerians that they were fighting Egyptians," he said.

* * *

BEIRUT, Lebanon — The Egyptian interior ministry has ordered all British and French citizens in Egypt to report to nine local authorities within three days.

LAZAR KAGANOVICH — PAUL HENRI SPAAK — DIMITRI SHEPILOV

Call Off 'Gang Terrorism' Reds Urge France, U.K.

MOSCOW (UP) — Soviet Foreign Minister Dimitri Shepilov yesterday demanded Britain and France call off the Middle East hostilities and give the United Nations power to oversee peace in the explosive area.

"Israel and Britain unleashed aggression," Shepilov told Canadian Ambassador David Johnson at a reception. "It will provoke a holy war. The situation is fraught with danger for the whole world."

Deputy Premier Lazar Kaganovich charged "the Anglo-French-Israeli attack is gang terrorism."

Shepilov expressed confidence that if the United Nations Assembly majority "pronounced itself against aggression, the world could not ignore it."

Shepilov outlined the Soviet Union's objectives at the U.N. Assembly meeting:

1. The confirmation of aggression against Egypt.

2. Immediate cessation of hostilities.

3. Withdrawal of troops from Egyptian territory.

4. Setting up a control organization to oversee the execution of the decisions of the United Nations.

Shepilov was answering a question of Johnson at the Belgian Embassy reception for Foreign Minister Paul Henri Spaak.

With Kaganovich standing by and nodding agreement, Shepilov said: "The Anglo-French-Israeli attack is gangsterism."

Spaak insisted that the fundamental Suez problem must be solved.

Shepilov said, "You propose solving the Suez problem first and stopping war next. We think war must be stopped first, then discuss the Suez."

Kaganovich said, "Israel's attack was part of a general plan of aggression. Israel would not have attacked without Anglo-French collaboration."

When Spaak continued to insist that both the war in Egypt and the Suez Canal problem could be solved simultaneously, Shepilov said, "This is impossible. There has been real provocation, a defiance of the whole world."

"The powers were supposed to meet at Geneva or elsewhere at the end of next month to find a solution acceptable to the whole world. But first Israel and Britain unleashed aggression."

Spaak argued that both sides of the problem must be considered and a solution found but Shepilov insisted: "We must not discuss it while bombs are falling on Cairo."

'57 DODGE
NEW IDEA in MODERN MOTORING

All Bombs on Target

Canadian Flier Leads Cairo Raid

VALLETTA, Malta (AP)—The first operation against military airfields in Egypt Wednesday was carried out by a squadron of Valiants commanded by Canadian-born Wing Cmdr. W. J. Burnett, air headquarters here announced Thursday night.

Describing the operation, Burnett—who comes from Frederickton, N.B., and has 19 years' service in the RAF—said: "Our target was the airfield at El Maza between Cairo and Heliopolis.

"We set out Wednesday evening and flew uneventfully on the 800-mile course until we came over the target area.

"We had picked out Alexandria en route and although we saw no street lighting in Cairo we could make out the whole layout of the capital."

Burnett, 40, said the Valiants made two runs over El Maza before their first bombing run. Canberra marker aircraft had previously dropped flares which were spotted on the intersection of runways.

"Conditions were ideal for the attack and we recorded all our bombs in the target area," said the ex-Maritimer. "There was a certain amount of firing from light anti-aircraft guns but it seemed erratic."

TRY DUBONNET "STRAIGHT"
SERVE DUBONNET CHILLED
USE DUBONNET IN COCKTAILS
Dubonnet wine An Aperitif
AVAILABLE AT ALL LIQUOR COMMISSION STORES
This advertisement is not published or displayed by the Liquor Control Board or by the Government of British Columbia.

BRITISH COLUMBIA JUNIOR & SENIOR
High School Students!
Enter the 1956 Pulp & Paper Industry ESSAY CONTEST
WIN VALUABLE MAJOR PRIZES
1500 Other Awards!
FOR INFORMATION SEND COUPON TODAY!
Canadian Pulp & Paper Association (Western Division), Room 402, 550 Burrard St., Vancouver 1, B.C.
Please send full information about the contest and prizes.
Name .....
Address .....
Contest Closes Midnight, November 30th, 1956

ALPACAMA
The Aristocrat of Tweed Topcoats!
Rich masculine textures that are soft to the touch, yet have an inbred sturdiness that gives you long and satisfying wear—that's ALPACAMA, Canada's No. 1 topcoat of imported tweed. Men who want the most in casual, smart style; in exclusive fine fabrics and top-drawer tailoring will call Alpacama above any other topcoat. Choose now from our very wide selection. Try it on today!
ALPACAMA Topcoats $49.95 ready-to-wear
Your CREDIT is good! 648 YATES
TIP TOP TAILORS

Gold Cross Shoes
A "DREAM SHOE" For Every Foot
It's your opportunity to discover, as millions of women already have, that pretty shoes with a heavenly feel do exist outside of dreams.
. . . you awaken to the wonderful feeling that your Gold Cross shoes are made for your feet alone!

King's 714 Yates Next to Birks

1858 **The Daily Colonist.** 1956

AN INDEPENDENT NEWSPAPER, THE ORGAN OF NO CLIQUE OR PARTY

SETH HALTON, Publisher — SANDHAM GRAVES, Editor-in-Chief

Published every morning except Monday by the Colonist Publishers Ltd. at 2631 Douglas Street, Victoria, B.C.

FRIDAY, NOV. 2, 1956

Opportunity in the Centenary

PREMIER BENNETT's disapproval of the idea of putting on a B.C. centennial exhibition in London in 1958 is not only discouraging but also difficult to comprehend. On the day he turned thumbs down on the proposal the premier also had something to say about the disappointing results of the Canadian immigration program. The expanding economy of the country obviously called for more manpower, he said.

The most easily assimilable immigrants, especially in an English-speaking province like British Columbia, are people from the United Kingdom. What better way could this province devise to attract them than by staging a full-scale exhibition to display the great opportunities and high standard of living which British Columbia has to offer newcomers? With the co-operation of industry—which undoubtedly would be only too willing to assume a large part of the expense—such an exhibition would accomplish far more than all the governmental publicity to acquaint potential immigrants with conditions here. Because of the Dominion government's half-heartedness in immigration policy, Canada is taking a poor second-place to Australia in the bidding for new settlers, and British Columbia by putting on its own special show at the time of the centenary might be able to overcome that disadvantage.

Canada, despite David Ottawa's feeble efforts, put into effect an immigration policy of its own some years ago, with results most beneficial to the manpower situation in that province.

There is something illogical also in another reason given by Premier Bennett for his opposition to the exhibition suggestion. Maintaining that all the celebrations should be held in British Columbia, he said that the big job facing the centennial committee was to bring people here from all parts of the world. But unless there is a radical change in United Kingdom currency restrictions, B.C. will not be able to bring many people here from that part of the world, because their own government won't allow them enough funds to make long holiday journeys. Even if dollars were available, the number of people who would travel all the way to B.C. would be negligible in comparison with the thousands, probably millions, who would flock to an exhibition at home. If we can't bring them to B.C., the best thing is to take B.C. to them.

Mr. Bennett may have dismissed the idea without enough thought. If he re-examines it he may see that it possesses important advantages along the very lines which he himself favors: expansion of trade with and investment by the United Kingdom, and stimulation of the flow of immigration this way.

The Halo

PRESIDENT EISENHOWER'S address to the American people two nights ago on the Suez situation would be balm to their ears, and might even secure his re-election, but it would be disturbing to his many outside admirers. If put a halo as big as the moon around American rectitude, and it fairly dripped with unction. The picture he painted of a nation, his nation, so selfless and dedicated for peace that it had never done a single thing wrong, that it was utterly blameless for the tumultuous happenings in the Middle East—or anywhere else for that matter—was, in its way, almost beyond credence.

The action of Great Britain and France may, as Mr. Eisenhower thinks it is, prove to be an error. The American escutcheon is not without tarnish, however, and his administration had a share in the development of the Suez crisis. A listener would never have guessed this from his speech, but it is so. The vacillations of American foreign policy in the Middle East contributed directly to the current state of affairs. So did the Eisenhower regime's abrupt withdrawal of the Aswan Dam loan promised to Egypt, the factor which precipitated the Nasser seizure of the canal and indicated, as Miss Dorothy Thompson affirms, that the loan offer was but a pawn in the cold war. The president plumed himself and his people that the U.S. had always followed United Nations procedures to the absolute letter, indicting Great Britain for not doing likewise. It was America which acted unilaterally in Korea. UN support and blessing were marshaled within 24 hours, and the intervention was commendable, nevertheless the latter was contrary to UN concepts.

Mr. Eisenhower did not mention the nub of the breach between American and British viewpoints—the presidential election. Had the present crisis arisen a year ago undoubtedly America would not be sitting as it is today, on the sidelines in what-a-good-boy-am-I attitude. Nothing, however, no matter how serious, must be allowed to interfere with the domestic preoccupation of America when a president is to be chosen, or embarrass an administration whose return to power is at stake. Hence the cloak of smugness which the president cast over his nation on Wednesday night. Britons, Frenchmen, Arabs and Jews may quarrel if they like so long as they do not disturb the complacency of America, at least for another five days.

All of this is understandable enough, but the president need not have been so unctuous. He, more than anyone else, must know that the halo he adopted had spots. Actually his address was extremely disappointing, for it revealed him in the light of a politician rather than of the statesman he customarily is.

Outstanding Service

MR. GEORGE J. ALEXANDER, retiring this week from the post of deputy minister of fisheries for British Columbia, will take with him the united wishes of a legion of friends on the Pacific Coast. An able and highly trained expert in his special field, Mr. Alexander has proved a sure-footed counsellor to successive B.C. governments in fishery matters; and it was he who carried on untiringly in the tradition of the late J. P. Babcock, whose researches first took the word of the province's fishery wealth to the world.

It is unusual for a man to be both expert and organizer, and to succeed in both roles. Yet this Mr. Alexander has done, with such success that his work is known up and down the Pacific Coast and most highly appreciated in the national capital at Ottawa.

On the human side, it would be next to impossible to come into contact with the retiring deputy minister of fisheries in any regular way and not end up by calling him by his first name: George. The record today is replete with the number of things that governments and departments have "left to George" to accomplish, certain in the knowledge that would be competently and unquestionably done. It is nice to think that after long, loyal and exceptionally fine service, he will now have a little time for himself . . . to go fishing or to tap a short-wave radio key in the fulfilment of his hobbies.

Interpreting the News

Youth Inspired the Revolts

By HARRY F. KERN
North American Newspaper Alliance

WASHINGTON—The Hungarian revolt and the events in Poland have shaken the Soviet regime and the Communist world to their foundations. That is the assessment of top authorities on the subject here.

There is more than a suspicion that the Gomulka regime in Poland was put there by the Russians as a last desperate measure to head off open rebellion. Gomulka actually may be working closely with the Soviets. But he can only go so far and if he is to continue to exercise effective leadership, he must take an increasingly anti-Russian and anti-Communist stand. The Poles, if anything, hate the Russians with more ferocity than do the Hungarians. A single misstep by Gomulka could bring about a greater explosion in Poland than is occurring in Hungary.

Observers also are watching East Germany carefully, although the presence of 22 Russian divisions in that country probably means the quick suppression of any uprising.

The most immediate effects of the Communist debacle in Eastern Europe may be felt in the Kremlin itself. Authorities here must rely largely on speculation but they do speculate that Nikita Khrushchev's days are numbered as the top leader in Russia. The return of Stalinists to power seems unlikely. The chief candidate as successor to Khrushchev appears to be Anastas Mikoyan, first deputy chairman of the council of ministers, who actually triggered off the anti-Stalinist campaign before Khrushchev made his famous speech to the 20th Communist Party Congress last spring. Observers here are watching the praesidium of the central committee of the Soviet Communist Party. It is scheduled to meet in December. Any earlier meeting might indicate an upset in the Kremlin.

What has shaken and must continue to shake the Communist structure throughout the world is the revelation that 10 years of the most oppressive and painstaking effort have not converted the peoples of Eastern Europe to Communism. And what must hit the Communist world hardest is the revelation that Communism has failed where it had the greatest chance of success: in the youth.

Western observers for some years have returned from Eastern Europe with reports of how the minds of the young were being shaped and twisted by Communist indoctrination. The consensus of these observers was that the Communists were winning a generation. Now it is this very generation that is in the front ranks fighting Russia and Communism in Eastern Europe. The lesson that must have become apparent to the Communist rulers is that their ideology has lost whatever grip it had on the minds of men.

The rulers in the Kremlin henceforth can repose no trust in the armies of the satellites, the youth and the people themselves.

The British Scene . . .

by Giles

"'Well,' I said, 'I'm fed up and want to go home,' and this sailor said, 'England expects every man to do his duty, chum,' and I said, 'Nelson wasn't always so hot at doing what he was told, chum,' then he flipped me one, then I flipped him one . . ."

Thinking Aloud

". . . of shoes—and ships—and sealing wax—of cabbages and kings."

By TOM TAYLOR

I AM intrigued by the case of titles and Maclean's magazine, apropos its famous London correspondent, Beverley Baxter.

Sir Beverley, I should say, even if Maclean's does not.

Why, I wonder, the reticence? Mr. Baxter—I cite him thus to keep in step with the magazine—was knighted a year or so ago, presumably for his political services in England. But never has Maclean's conceded the honor that came the way of its "London Letter" writer, the most regular of all its contributors.

Now if Sir Winston Churchill wrote an article for Maclean's the by-line would read "Sir Winston." There can be small doubt about that. Admittedly Mr. Baxter is not a Churchill but he is no small potatoes nevertheless, and in fact is a very successful journalist and British MP.

Should he not deserve equal by-line treatment? In the abstract, surely, the answer must be yes.

* * *

The matter is not abstract, however. Mr. Baxter is a Canadian and somehow or other a Canadian is supposed to lose his democracy if he bears a title, even a simple knighthood.

A title, you see, suggests a caste. Democracy must not be sabotaged by an honors list.

Actually the situation is comical. There are half a dozen peers living in Canada, scattered all the way from Quebec to British Columbia — and without visible upset to the niceties of our society. Of course they may be surrounded by a halo of snobbery for all I know, but to no greater extent, I fancy, than the social cliques based on dollars.

Nowhere, you see, is there a purely casteless society.

In addition to the half-dozen peers, according to the Canadian Almanac, there are a score of baronets or knights of one kind or another in Canada, apparently pursuing a quiet, democratic way of life. When last did you hear of any of them? They create no unseemly social disturbance because of their prefix.

As for the lesser honors, CBs and CMGs and CBEs, etc., why there are enough of these if loaded aboard at one time to sink a battleship, and all worn without prejudice to sturdy Canadianhood.

* * *

These, however, were in the main bestowed for military prowess or wartime services. By some alchemy of reasoning it is virtuous to award honors during a war but invidious during peace. Even though the wartime recipients continue to hold them as civilians.

I am not advocating an honors list, however, even if I think it a sign of immaturity that a people can't take such a merit system in its stride. Political opinion is against it, much at the instance of a former prime minister who was averse to the distribution of honors but who gladly accepted two awards for himself. That was a delicious piece of irony if ever there was one.

It is Maclean's magazine and Sir Beverley that interest me at the moment, and here is why:

In its latest issue the "London Letter" is preceded by a reproduction of the front page of the Daily Mirror splashing an article by Baxter. The by-line, quite conspicuous and quite proper, reads "Sir Beverley." Maclean's own by-line, however, printed two inches from the Mirror one, reads, as usual, plain "Beverley."

Is Maclean's ashamed that its most famous contributor has become a knight? Would it then, pandering to a false fetish, run an article by Lord Beaverbrook and by-line it "By Max Aitken"?

International Commentary

Desperation of the Masses

By W. N. EWER, from London

THE revolt of the Poles against Russian domination has been largely inspired by a national feeling and by a national tradition, but it has also its economic causes. It was the "industrial unrest" that touched off the chain reaction which started with the Poznan riots of June. That is no coincidence. The masses were being driven to desperation by the intolerable conditions: low wages, long hours, shortages of food, shortage of housing, shortage of consumer goods.

Their economic position, far from improving, has been deteriorating to a point where hardship without hope had become unendurable.

Complaints had been mounting. Nowa Huta, the great steel works and steel town built to Soviet order near Cracow, is supposed to be a model city of the "new" Poland. Hundreds of millions of zlote have been spent on its building. But early this year its city council reported: "In Nowa Huta we cannot obtain any underwear, clothing or children's shoes. There is a heavy shortage of furniture. Particularly critical is the food shortage, notably the lack of meat, vegetables, fruit and canned fish."

* * *

That was true of Nowa Huta, true of Poznan, true of any Polish industrial or mining town. Workers complained and protested, but nothing effective was done for them. Nothing could be done without some radical change in the whole economic system of the country.

For the root cause of the trouble is this: That ever since the "takeover" by the Communists, the Polish economy has been geared and organized not to meet the needs of the Polish people but to meet the requirements and demands of the Soviet Union.

The Poles realize this. Hence the coupling of demands for economic reforms with the demand for the ending of Russian domination.

* * *

That is of course by no means the whole of the story. The economic policies, which even the independent Polish communist regime would certainly have followed, would have been in themselves disastrous enough. The agrarian policy has brought about considerable reduction in production per acre, in comparison with "prewar" levels. The concentration on heavy industry is largely responsible for the shortage of consumer goods. Both policies would have been adopted in imitation of Russia without explicit orders from Moscow. The inefficiencies of a top-heavy bureaucracy and inevitable corruption appear to be an endemic disease of communism.

But on top of this there has been Russian exploitation of which the Poles are acutely conscious.

The precise figures are impossible to obtain. Official statistics are either top-secret or, as Mr. Gomulka has now admitted, fraudulent. But broad facts have been well enough known in Poland to have caused bitter resentment.

There was first of all the initial plundering. Vast quantities of equipment were taken by the Red army as "booty of war" from the German territories which were transferred to Poland. An estimate of $500,000,000 worth is entirely uncheckable, but that is what the Poles believe.

Then there were the "reparations." Poland was required as the "successor" to a large part of Eastern Germany to make a contribution, largely in coal, to the German reparations to the Soviet Union. Nor is there any record of Russia having ever paid to Poland the 15 per cent of the Soviet reparations receipts which were to have been allotted to her under the Potsdam agreement. If it had been paid the fact would surely have been well publicized.

* * *

Under Russian pressure, Poland's external trade has been largely diverted from the West to countries of the communist bloc. Her Western trade has been so directed that—by exporting foodstuffs of which her own people are in need—she has a "favorable" trade balance; but the balance goes into the Russian-controlled "foreign exchange pool" of the Soviet bloc.

The pattern of trade between Poland and the Soviet Union, governed by the 1950 agreement is, in its details, secret. The firm belief in Poland is, however, that specific agreements are all heavily weighted in Russia's favor; that Polish coal for example, has to be sold to Russia at a price far lower than it would get in the Scandinavian market. And Poland herself, in spite of a considerable increase in production, is short of coal.

The last item is that of Soviet investment—technically known as "fraternal help."

The Soviet Union, having forbidden Poland to accept "Marshall Aid," provided in its place "investment credits" to a large amount at a low rate of interest. The use to which these "fraternal" credits were put was decided in Moscow. The greater part has gone to grandiose projects like Nowa Huta, to armament production, to strategic railways and so on, and repayment has to be made by instalments over a period of five years. Poland has been paying in coal, in rolling stock, in sugar, in consumer goods—all in short supply. Again it is believed by the Poles that the prices, unilaterally fixed by the Russians, are in most cases well below those of the world market.

* * *

This is an overall picture. It is impossible to verify the details since the official figures are either non-existent or (as now admitted) fraudulent. What is certain is that this is what the Polish workers believe. They believe tha. for 10 years Russia has not only been dominating Poland politically, but exploiting it economically. They attribute their current distress and misery largely to this. That is one of the main reasons for what has happened in the past weeks.

The Law Becomes a Joke

(From The Toronto Globe and Mail)

THE largest audience to attend a Toronto Symphony Orchestra Prom or Pop concert in many years nearly filled Massey Hall last Sunday afternoon and no one, it's safe to say, felt a sense of shame or guilt in so devoting part of the Sabbath. Yet the confused and cloudy state of Canada's Sunday observance laws (which any province has the power to amend) forced the symphony into the subterfuge of taking voluntary contributions for admission (2,500 persons dropped $800 into the plate). Even that, however, did not cloak the Sunday concert in legality.

The symphony violated the law—but it managed to violate only the shadow law, a part of the Lord's Day Act which is not enforced. Its musicians carried on the business of their ordinary calling, being paid as usual by the symphony management. Therein lies the offence. Luckily, however, the symphony management did not raise the money from a predetermined fee charged the audience at Massey Hall but from a predetermined fee charged the sponsor of the radio broadcast. The first way is illegal and involves the risk of prosecution. The second way is also illegal, but winked at.

The musicians work on Sunday, in either case. But the law becomes a joke. And we are left to wonder what other cultural pursuits, as welcome as the Sunday Pop concerts, might brighten the Sabbath if the dust were cleared from the rules for Sunday observance.

The Packsack

Of GREGORY CLARK

"A CASSEROLE," says a friend of mine who is having domestic trouble, "is the easiest way for the modern housewife to conceal the fact that she is cooking out of cans."

I pointed out to him that there had been immense strides in the food industry, that an ever-increasing proportion of the nation's food supply was canned, or otherwise prepared for immediate and easy use by the housewife.

"Look!" insisted my friend. "Why aren't the women honest? If the stuff is out of cans, why don't they just honestly dump the stuff out of the cans onto your plate? But no! They resort to all sorts of trickery. They buy a casserole. It is a dish that goes into the oven. Sometimes it has a handle on it like a frying pan. Sometimes it is just like your grandmother's old vegetable dish, only ovenproofed. Into this casserole they dump a gob of hamburger they had sent over from the butcher. Then a can of pork and beans. Then a can of yellow wax beans. Then a can of small white canned potatoes. Maybe, if they want to be real tricky and stylish, a can of ready-made gravy. Then they muddle it all up with a spoon and put the lid on and stick it in the oven.

"Whoosee, boy, am I supposed to be thrilled! Real French! When they take it out of the stove, they drop a couple of sprigs of parsley on top and bring it proudly to the table. Delicious! Just like in those lovely color advertisements in the ladies' magazines. Glamorous! Gracious living! Casseroles!"

I enquired what sort of food he liked.

"Roast beef," he said. "Pork chops. Roast chicken. Finnan haddie cooked in milk. Scalloped potatoes. Home-fried potatoes, brown on one side. Cauliflower. Buttered turnips smothered in black pepper. Plain, ordinary, human food, the kind a woman has got to think about and get cracking on, and sit around the kitchen watching, and baste, and season, and fret over, and be proud of . . ."

"By the way, how is your wife?" I enquired socially.

"Bah! I might better have married my secretary," growled my friend.

And if he gets any more casseroles that's just what he might do.

Not Bad, Not Good

Halloween vandalism and rowdyism wasn't as bad as last year, Mayor Percy Scurrah, right, and Deputy Police Chief Harry Mercer agree, but it wasn't too good, either. The mayor, who watched activities for a time on Yates Street, said he "wasn't very happy." Deputy Chief Mercer said "on the whole we had less trouble" because police kept celebrants moving.

'Bumps' Crush Workmen

Death Mine Killed Before

The Nova Scotia mine, scene today of death and men trapped underground by an explosion, has been a killer before in a rare and freakish way.

A disaster rare in mines, called "bumps" in the trade, has occurred at that colliery in which "the floor or bottom of the mine just flies up and hits the roof," a man who spent 10 years in Nova Scotia mines told the Colonist last night.

"It hits the roof and seals up tight," said A. E. "Bob" Cunningham, 3813 Carey Road, an electrical inspector with the city. He has lived here five years.

"Of course, if anyone is there he is just flattened to death."

Mr. Cunningham said this has happened at the Springhill, N.S., mine of Cumberland Coal and Railway Co. "several times" and workmen have been killed.

Mr. Cunningham spent 10 years underground, as chief electrician in No. 12 colliery at New Waterford on Cape Breton Island. Ie blew up, before his time in 1918, and killed 65 men.

There has been a scientific explanation given for the "bumps," he said, and he believed they were because of side pressure exerted on spots that were weak due to coal having been extracted.

"But that does not explain this explosion," he said. "I can't see how it happened."

"The emphasis is always on safety. The companies are very strict about that and take the greatest precautions. And Nova Scotia's coal mining regulations are the strictest in the world."

Precautions such as much better ventilation and the use of stone dust had all but eliminated serious explosions, he said.

The stone dust is imported, taken in carloads into the mine and sprayed around. Explosions always start by gas exploding and almost instantaneously that causes a coal dust explosion.

The stone dust, however, is blown into the air by the initial gas explosion and forms a barrier that stops the coal dust from igniting.

"That's why I can't understand how this tragedy happened," Mr. Cunningham said.

City Student Gets Ph.D.

John Gilbert Moffatt, son of Mrs. W. J. Moffatt, 15 Marlborough, Victoria, was awarded a Ph.D. degree in chemistry at UBC last week. A former student of Sir James Douglas and Victoria High Schools and Victoria College, he is now working for the B.C. Research Council.

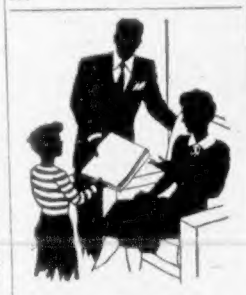

"DAD—WHAT DOES VENI, VIDI, VICI MEAN?"

"Wow son, where in the world did you get that!"

"Well today at school, at lunch time—two of the teachers were looking over the NEW Star Weekly—and one of them said that."

"Oh—that's where you get it. Eh! Well son, it's Latin and Caesar said it after one of his conquests—it means 'I came, I saw, I conquered'."

"What's that to do with the new Star Weekly, Dad?"

"I guess it was teacher's way of saying that the NEW Star Weekly is a winner. It *came out* this week—Millions *saw* it—and it is really a *winner!*"

"I see—well let me go and buy a copy right now, I want the comics."

The *NEW! NEW! NEW!* Star Weekly

Ladner Ceremony

Radio-Phone Link Adds To Commonwealth Unity

LADNER, B.C. (CP)—Another major communications link to strengthen round-the-Commonwealth radio and telegraph facilities went into operation here Thursday.

Fisheries Minister James Sinclair opened a new radio-telephone service linking Canada directly to Australia and New Zealand for the first time, little more than five weeks after a trans-Atlantic cable was opened to improve communications between England, Canada and the United States.

Mr. Sinclair started a four-way telephone conference with London, Sydney and Wellington from the Canadian Overseas Telecommunications Corporation's receiving station here, about 15 miles south of Vancouver, at 4 p.m. PST.

Before the 12 new radio-telephone channels were cut in, Canadian calls to the Southwest Pacific were routed through Oakland, Calif.

The minister said the "all-red route" brought new unity to the Commonwealth.

The crown-owned COTC spent $3,000,000 for the receiving station here, the transmitter at Cloverdale, 20 miles away, and the equipment in them. The buildings are separate to minimize interference.

Each of the 12 voice channels can be used to carry three high-speed telegraph circuits or six radio-teletype circuits. Photographs can also be transmitted. All four points exchanged test pictures during the opening ceremonies.

The new channels supplement existing cables between the Commonwealth countries and the old radio-telephone circuit between Montreal and Australia.

UN Orders Cease Fire

Continued from Page 1

passage through the Suez Canal to Israeli ships.

The British delegate said Britain and France have no desire to remain in the Suez Canal zone any longer than necessary to protect it from the fighting between Israel and Egypt.

He denied that Britain and France committed agression against Egypt.

Just as Prime Minister Eden had stated in the House of Commons earlier in the day, Dixon told the assembly the British-French were taking "police action." He said if the UN is prepared physically to take over the task of carrying on this action, Britain would be happy to turn it over to the UN.

"But police action there must be to separate the belligerents," he said.

Dixon said that from all the information at the French and British governments' disposal they had reason to believe that a major clash whose consequences would have been incalculable was about to occur between Israel and her Arab neighbors.

The Israeli incursion into Egypt made it necessary to take immediate measures to prevent war between Israel and Egypt, which cauld only lead to a Middle East war and would have involved prolonged disruption of free passage through the canal.

The U.S. resolution followed an Egyptian appeal to the emergency session to condemn what it called the "aggression" of Britain, France and Israel against Egypt.

ERRINGTON — Funeral services were held here Wednesday for Edwin George Elmer, 86, who died Sunday in the Veterans' Hospital in Victoria. Surviving are a daughter, Mrs. C. J. Morfey, Errington; a stepson, H. E. Crowe of Vancouver; and a nephew in England.

South African Miners Killed

JOHANNESBURG (AP)—Ten undergrond gold mine workers lost their lives when millions of gallons of water smashed through a 50-foot concrete plug of the Merriespruit mine's shaft early yesterday. It is believed the water has flooded the shaft about 500 feet above the concrete plug, which was put in to halt an earlier in-rushing of water Oct. 20.

LET CANADIAN NATIONAL ARRANGE YOUR OLD COUNTRY SAILING

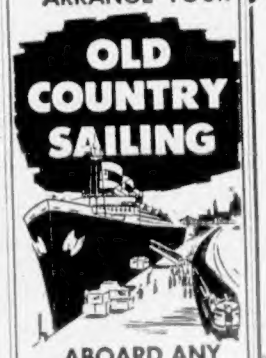

ABOARD ANY STEAMSHIP LINE!

Travel is our business . . . and you'll save hours of time and effort by letting us arrange your ocean travel to ANY foreign port. We are agents for ALL Steamship Lines.

For Christmas sailings of the
"STOCKHOLM" DEC. 9
"ASCANIA" DEC. 9
"SAXONIA" DEC. 15
from Halifax, Canadian National Railways will operate through tourist sleeping cars from points in Western Canada to shipside.

In addition the "CARINTHIA" will sail from Montreal November 29 and the "AROSA SUN" from Quebec City on December 16.

PLEASE SEE YOUR NEAREST CANADIAN NATIONAL AGENT

CANADIAN NATIONAL RAILWAYS

"Capital's" the Place to Get Galvanized TUBS

Sturdily made tubs of 100 uses around the Home, Farm or Factory. Strong, reinforced rim . . . double seamed, durable dome-type bottom.

5 U.S. gals. — 14½" diam.
$1.60

15 U.S. gals. — 22½" diam. $2.95

18 U.S. gals. — 24¼" diam. $3.45

Money Back Guarantee If You're Not Satisfied

PARK FREE - PAY LESS

CAPITAL IRON & METALS LTD.
1832 Store Street
Phones: 4-8441 - 4-2434

Here's what keeps the price of gasoline low

Why have wholesale gasoline prices increased only one-third as much as wholesale prices in general since 1935-1939?

Raw material and other costs have gone 'way up. Why not gasoline?

Gasoline prices have stayed down because a lot of companies are in the oil business—producing, refining and selling, more and more efficiently.

The consumer can shop around—looking for the best products at the best price.

Competition for the motorist's dollar keeps the price of gasoline low.

Esso

IMPERIAL OIL LIMITED

VOGUE FURNITURE
THE PLACE TO SHOP
YATES AT QUADRA

RUGS

WOOL BROADLOOM, HARD TWIST, OR TONE ON TONE

$7.95 SQ. YARD

A FULL 9' x 12' ONLY $99.50

WALL-TO-WALL OR ROOM SIZE IN 10 BEAUTIFUL SHADES.

½ Price
300 Childrens' Rugs Doggie Patterns, etc.
Reg. $5.98
Only $2.98
Buy several for Christmas giving.

500 Yards HALL RUNNER
Reg. $7.50
Sale Price $5.95 a yard

100 RUGS
Sizes 4½x6½
All wool Axminsters, ideal for dining room, den or bedroom.
Reg. $29.50
Only $23.95 each

VOGUE FURNITURE CO., YATES AT QUADRA

Everybody's Talking About WILSON'S

FRIDAY and SATURDAY Final Days

Our Inventory Reduction Sale offers you a wonderful opportunity to buy genuine Wilson Quality right from regular stock, at genuine reductions in price.

SALE

Still a Great Selection on Hand!

MEN

SUITS
Reg. to 77.50 — 59.95
Reg. to 95.00 — 69.95
Reg. to 110.00 — 79.95

SPORT COATS
Reg. to 38.50 — 29.95
Reg. to 55.00 — 34.95
Reg. to 65.00 — 49.95
Reg. to 75.00 — 59.95

TOPCOATS
Reg. to 65.00 — 49.95
Reg. to 79.50 — 59.95
Reg. to 95.00 — 69.95

TROUSERS
Reg. to 22.50 — 15.95
Reg. 27.50 — 19.95

And many outstanding specials in SHIRTS, SWEATERS, SOCKS and HATS, ideal for Christmas giving!

LADIES

Shop for Christmas, shop for your wardrobe . . . enjoy genuine reductions on smartest quality imported clothes now.

SUITS
Reg. to 85.00 — 56.50
Reg. to 98.50 — 78.50

TOPCOATS
Reg. to 82.50 — 56.50
Reg. to 98.50 — 78.50

SKIRTS
Reg. to 19.95 — 12.95
Reg. to 23.50 — 15.95

SWEATERS
Reg. to 20.00 — 13.95
Reg. to 25.00 — 16.95
Reg. to 32.50 — 23.95

Slight Charge for Alterations in Men's and Ladies' Clothing
Sorry—No Refunds—No Exchanges

JUNIOR SHOP SPECIALS, TOO!

BOYS SUITS, TOPCOATS, SPORT COATS, SHIRTS
GIRLS TOPCOATS, SUITS, SWEATERS

Mothers . . . get needed clothes now during our Inventory Reduction Sale . . . you'll find great values for boys and girls of all ages in our Junior Shop, downstairs.

No Alterations in Children's Clothes

W&J WILSON LIMITED
1221 Government Street—Opposite Post Office. 3-7177

Stock Quotations-Market Reports

Complete Vancouver Trading

Sales	OILS	High	Low	Close
500	Britalta Pete	—	—	285
6300	Central Leduc	555	535	555
400	Charter Oil	205	190	205
1000	Fort St John	285	280	280
1000	Futurity	—	—	37
100	General Pete A	—	—	510
300	Home Oil B	11½	11⅛	11⅝
800	Medallion	—	—	340
1000	Mill City	—	—	27
650	New Chamber	236	230	235
3000	Royal Cdn	—	—	7½
500	Trans Empire	—	—	34
2100	Vanalta	—	—	33
13400	Vantor Exp	140	118	137
	MINES			
2500	American Std	—	—	25
3450	Bethlehem Cop	305	300	305
100	Bralorne	—	—	480
1000	Canam Cop	—	—	62
3600	Cariboo Gold	—	—	47
83800	Cowichan Cop	186	160	185
3500	Far West Tung	21	20	21
3000	Giant Mascot	31	30	31
300	Granduc	—	—	435
500	Jackson Mines	—	—	14
2500	Mid West Cop	76	75	75
1000	Pacific Nickel	—	—	44
700	Pioneer Gold	—	—	150
3500	Quatsino Cop	42	40	42
1200	Sheep Creek	—	—	100
5500	Silbak Premier	22	21	22
1000	Silver Std	—	—	42
500	Skeena Silver	—	—	9
2000	Spud Valley	9½	9	9
4800	Sunshine Lar	38	27	37
20000	Trojan	36	30	36
	INDUSTRIALS			
1400	Alta Distil VT	—	—	135
125	BC Forest Prods	—	—	12½
70	BC Telephone	—	—	43¼
6000	Do pfd	88	85	88
	Lucky Lager	—	—	425
500	MacMillan B	—	—	32
333	Midwest Gas	—	—	375
100	Neon Prods	—	—	12½
700	Westminster B	23	22¾	23

New York Market

	Close				
Allied Chemicals	94¼	Goodyear Tire	79	Rock Island	37½
American T & T	168⅛	Great Northern	45	Royal Dutch	109⅝
American Can	41⅛	Gulf Oil	110⅝	Safeway Stores	60⅛
American Smelter	52	Homestake Mining	33¼	Schenley Distillers	18⅝
American Tobacco	74⅝	Houston L & P	52¼	Sears Roebuck	30⅛
American G & E	37⅝	Inter Harvester	37⅛	Sinclair Oil	58⅜
Anaconda Copper	76⅝	Inter Bus Machine	466	Socony	53
Atchison Topeka	28⅛	Inter T & T	32¼	South Calif Edison	47
Atlantic Coast Line	49¼	Inter Nickel	101⅛	Southern Pacific	47½
B & O Railway	52	Johns Manville	47	Southern Railway	44⅝
Bethlehem Steel	168⅝	Kennecott Copper	128⅝	Sperry	23⅝
Boeing Aircraft	55	Lockheed	58¼	St. Regis Paper	50
Burroughs	40⅛	Montgomery Ward	41¼	Standard California	47½
CPR	33	National Distillers	27¼	Standard New Jersey	56⅝
Chrysler	74⅝	New Haven	14⅝	Studebaker	5½
Cleveland Electric	37	Shell Oil	77¼	Sunray Oil	26⅛
C & O Railway	67	New York Central	38⅝	Texas Corp	57⅝
Columbia Gas	17	Niagara Power	30⅛	20th Century Fox	24⅛
Con Edison	43¼	Norfolk Western	72⅝	Union Carbide	113⅝
Detroit Edison	34⅞	Northern Pacific	38⅛	Union Pacific	29⅝
Douglas Aircraft	88	Ohio Oil	37⅝	United Aircraft	85⅛
Du Pont	195	Pacific Gas Electric	48⅛	United Fruit	46⅝
Delaware & Hudson	48¼	Paramount Pictures	32	U.S. Rubber	47⅝
Eastman Kodak	93	Penn Railway	22⅛	U.S. Steel	70
Erie Railroad	20⅛	Peoples Gas	156⅛	Warner Bros.	26⅛
Ford Motor	57⅛	Phila Electric	27⅝	Westinghouse Elec	53⅛
Gen Electric	60⅝	Proctor & Gamble	48⅛	Woolworth	45⅝
Gen Foods	45⅝	Public Service	32¼	Youngstown Sheet	100⅝
Gen Motors	46⅛	Radio Corp	37¼	Zenith Radio	1.8
		Republic Steel	84⅛	Granite City Steel	52¼

Toronto Oils

Sales		High	Low	Close	Sales		High	Low	Close
2000	Acme	—	—	18	2800	Jupiter	205	190	205
1100	Ajax	—	—	77	14250	Kroy	120	112	118
80050	American Leduc	72	65	71	7800	Liberal	225	205	225
1200	Amurex			540	43800	Long Island	18	14	17
500	Anchor			15½	1900	Marigold			30⅛
975	Bailey Selburn	18⅝	18⅛	18⅝	1343	Merrill Pete	13⅛	15	13⅛
5000	Banff Oils	288	270	288	27940	Mid Continent	115	108	115
1500	Britalta	285	280	285	1662	Mid Western	365	350	360
740	Calgary & Edmon	25	24⅝	25	400	National	375	370	375
100	Can Oil Lands			325	2765	New Bristol	115	110	112
8166	Can Admiral	45	43	45	2900	New Brit Dom	222	203	215
300	Can Collieries	7⅝			5463	New Gas	139	125	135
2800	Can Atlantic	680	610	665	1285	New Superior	217	210	217
7425	Can Devonian	870	825	860	540	North Star			13⅝
1500	Can Homestead	205	190	205	4500	Okalta	247	230	247
558	Canadian Oil	25	24½	25	1825	Pacific Pete	16	15½	16
28915	Can Pipeline	315	300	310	1000	Pan Western			28
5200	Central Leduc	565	515	565	300	Peace River			800
5150	Charter Oils	205	178	200	300	Peruvian Oil	165	143	149
5568	Cons Micmac	465	465	485	2300	Petrol O & G	104	100	104
6000	Cons Peak	10½	10	10½	2700	Ponder	65	61	63
18825	Del Rio	450	410	450	320	Royalite	15¼	15	15¼
6500	Devon Leduc	149	143	149	2100	Sapphire	165	160	185
400	Dome Western	930	925	930	5450	Scurry	340	320	340
1750	Duvex			23	850	Security Free	385	373	385
2385	Fargo Oil	280	265	280	5500	Spooner	33	28	32
220	General Pete			525	1834	Stanwell			65
1100	General Pete A	505	500	505	2000	Texas Calgary			60
84140	Great S Grass	135	112	114	4850	Trans Empire	235	202	235
4900	High Crest	35	32½	35	5000	Trans Era	37	36	37
2500	Highwood Sarcee	33	32	33	1460	Trans Mountain	78⅝	75	78
4998	Home Oil B	12¼	11	12⅛	5120	Traid	910	865	910
700	Husky	12½	12¼	12½	38000	United	207	184	207
2085	Inter-Prov Pipe	44½	42	44½	3220	United	207	184	207
					2800	Vulcan	60	59	60
					1100	Wilrich	36	35½	35½

Unlisted and Miscellaneous

VANCOUVER	Bid	Asked		Bid	Asked		Bid	Asked
Anuwon	—	10	Elbonanza	17	23	Do pfd	42	—
Arabee		15	Hucamp	13	16	BC Sugar	30⅛	
Bethsaida	15	18	Kamiac	9	14	BC Tel pfd 6	110	118
Bluebird	2	3	Larum	11	15	Do pfd 4¾	94	97
Cariboo Hud	1	3	Lunecha	46	53	Do pfd 4½	90	94
Contl Mng	25	27	Mainoka	19	24	Do pfd 4⅜	86	90
Copper Ridge	4	5	Makaoo		60	Calg Pr pfd	92⅛	
Crown Silver	4	8	Nipiron	15	20	Can Util pfd	95	98
Kamloops	13	14	Nw Amulet	24	28	Dover Ind	9¼	10½
Kaslo		5	Nicoba	15	20	Gt Lakes Pwr	18⅛	20½
Laco		9	Oceanic	170	185	Hudson's Bay	24½	26
Midland Pete	3½	6	Oklend	4	6	Std Fuel pfd	39	43
North Lodge	15	25	Orfino	8	12	H. Smith		47½
New Welling		19	Pinepoint	9½	11	Safeway (C)	92	93½
Rico	5	7	Rio Tinto	290	220	OK Hell	225	
Salmo	8	10	Do wts	205	220	Inland NO pf	17¼	18
Seymour		8	Surpass	110	120	NW Nitro	44	46
Silver Hill	10	11	Starlight	8	12	Do com	3½	4
Southend	1	3	Sogemines	19½	20⅛	NW Prod	8⅛	6½
Sunloch	200	275	Target	33	35	Phillips	15	16
Tung		5	Uran Ridge	15	20	Westcoast	25¼	26¼
Victory Tung	4	7	MUTUAL FUNDS			CONVERTIBLES		
West Mines	—	50	All Can Com	574	581	Abitibi	100¼	102¼
Woodbury		8	All Can Div	496	533	Can Met	94½	96¼
TORONTO			Canafund	3446	3618	Cdn Exp Gas	95	97
Bluegrass	5	9	CIF	892	979	CPR 3½%	95	98
Bornite	27	33	Growth Oil	740	777	CPR 4%	99	101
Cdn Javelin	20	22	Growth Mns	451	474	Cdn Petra	111⅛	114
Cdn Sup	15	18	Com Intl	757	832	Dosco '70	115	117
Cdn Delhi	7	7⅛	Lev of Cda	547	601	Faraday	93	95
Cassiar Cons		12	Bal Mut xd	488	536	Gt Plains	235	
Cdn Radium	9	14	Mutual Acc	640	700	Home	102½	104½
Clix	5	10	Mutual Inc	504	654	Inland Cem	101	103
Conrcho	5	10	Grouped Inc	378	414	Fruehauf	99	101
Crackingstone	7	13	Trans Cda	600	650	Loblaw	100	102
Delmico	18	24	Corp Inv	850	824	Lorado	95½	97½
Dunvegan	8	13	Inv Mutual	997	1078	Phillips	101	103
			MISCELLANEOUS			Rio Tinto	106	108
			Anc-C Tel A	30	31	Triad	102	104
						Westcoast	144	147

Toronto Mines

Sales		High	Low	Close	Sales		High	Low	Close
100	Algom Uran			15⅞	15700	Indian Lake	24	21	23
9600	Am Neph	185	180	180	11450	Inspiration	107	100	103
1400	Anacon Lead	230	210	210	1500	Joliet-Que	62	60	62
102	Anglo-Huron			10⅞	10000	Jonsmith	18	17	17
6700	Anglo-Rouyn	74	68	74	2600	R. J. Jowsey	72	71	71
11100	Arjon	18½	18	18	300	Kerr Addison			18
	Ascot Metals	—		14b		Keybeycon			8
4700	Aumaque	—	—	13	3000	Kirk-Hudson	30	28	30
	Aunor	—	—	201b	820	Labrador	20	19⅝	20
600	Barnat	—	—	48	500	Lake Cinch			87
300	Barymin			280	2600	Lake Dufault	230	203	230
3500	Base Metals	65	61	64	1100	Lake Ling	—	—	13
2300	Baska Uran	19	18	18	400	Lake Shore	—	—	350
6850	Beattie	180	179	180		Lake Wasa	—	—	28¼
1800	Beaucage	255	250	250	300	La Luz	—	—	375
	Beaver Lodge			30b		Lamaque	—	—	250
21750	Belcher	255	230	250	1000	Leitch	—	—	83
1000	Bevcon			27	700	Little L Lac			172
1933	Bicroft	275	255	272	7075	Lorado	115	109	115
	Bonville			9b	1000	Louvicourt			18
34600	Bouzan	117	110	114	18400	Lynd Hurst	88	80	88
2000	Boymar			8½		Macassa	—		173
	Bralorne			490b		MacDonald	—		62
6100	Broulan Reef	118	112	115		Macfie Exp			10
750	Brunsman			10	13000	Mackeno	48	44	45
6800	Brunston			12	2100	MacLeod-Ck	136	125	135
500	Bruns M & S	10½	10¼	10⅛		Madsen RL			220
8000	Buffalo Ank	66	65	65	900	Malartic Gold	129	125	129
	Buffalo Cdn	—	—	14½b	1000	Maralgo			19
1000	Bunker Hill			11	18600	Maritime	325	317	321
850	Buloio	460	460	435	240	McIntyre Porc	78	76½	77
6832	Camp Chib	15⅝	14⅝	15		McKenzie RL	—		30
	Camp RL			525b	2000	McMar RL	—		13⅞
	Cdn Malartic			37b	1000	McWatters			26
8300	Can Met	185	173	185	7000	Mentor	45	42	44
850	Cassiar Asb	725	715	715	5550	Merrill Is	330	303	320
	Castle Treth			385b	4500	Meta	20	18	19
	Central Exp			350b	14900	Milliken	155	142	145
1400	Central Pat	110	108	108	100	Mining Corp			21
8735	Chem Res	456	449	450	3030	Mogul	260	240	260
	Chesterville			36b		Moneta Porc	—		62
800	Chib Ray			43	100	Multi Min			116
	Chiboug Exp			68b	4900	National Exp	45	43	46
8300	Chimo	79	73	78	4700	Nesbitt Lab	110	105	110
3600	Coch Wil	83	80	82		New Calumet			62
240655	Coldstream	213	195	211	500	New Dickens			136
6400	Conlagas	240	230	240	300	New Harric			18
4000	Conro	20	18	20	3300	Nickel Rim	350	335	350
	Con Astoria			23b	5200	Nipissing	315	300	313
500	Con Beta			30	420	Noranda	55	54½	55
3540	Con Denison	1025	980	1000	900	Normetal	680	650	680
31175	Con Disc Yk	318	300	310	49500	Norpax	127	115	127
1249	Con Fenimore	132	130	132	27200	North Cda	230	285	284
78095	Con Halliwell	198	183	191		Nudulama			38
540	Con Howey	360	350	360		O'Brien			65
32225	Con Jacquet	330	305	330		O'Leary Mal			28⅛
800	Con Morrison	—		23	5500	Opemiska	12⅛	11½	12⅛
	Con Mosher	—		60b	1200	Osisko Lake			34
	Con Nicholson			10b		Pamour Porc			56
4400	Con Northld	80	75	75	1000	Pardee	58	57	58
8600	Con Sudbury	330	310	330		Pater Uran			55
1015	Con Smelters	39¼	38½	39¼	116	Pend Oreille			150
	Consthor			18½b		Pickle Crow			123
400	Conwest Exp			500	300	Pioneer Gold			160
4700	Copper Corp	158	146	147	50	Placer Dev			11⅞
6531	Copper Rand	580	515	580		Powell Rouyn			80b
3600	Coulee Lead	85	82	85	1100	Preston ED	620	610	610
1500	Cusco			19	756	Pronto	585	578	585
	Delnite			66b	400	Prospect Air			180
250	Dome			13⅛	5725	Que Chib	200	186	200
	Dom Magnes			15½b	3475	Que Copper	135	128	135
2700	Donalda	40	39	40	900	Que Labrador			11⅛
16300	Duvan	80	[illegible]	80	2660	Que Metal	235	224	235
11050	Dyno	73	71	73	1160	Quemont	22¼	22	22¼
5700	East Malartic	141	140	140	800	Rayrock			150
7032	East Smelting	510	475	510	2200	Radiore	115	105	115
300	East Sullivan			535		Renable			211b
10600	Eastern Metals	46	45	45		Rix-Atha			57b
17900	El Pen-Rey	33	28	32	5600	Roche LL			12
9000	Eldrich	41	40	41	100	San Antonio			65
10200	Eureka Corp	85	82	85	2100	Sand River			13
370	Falconbridge			36⅞	4700	Sherritt Gdn	775	740	745
3300	Frobisher	335	325	335	800	Silver-Miller			87
3600	Faraday	140	138	138	1700	Siscoe			70
3000	Galt Win			36	3766	Steep Rock	20⅝	20⅛	20⅝
735	Geco	16½	16⅛	16½	1305	Sturgeon R	65	60	65
715	Giant Yk	500	485	500	8000	Sudbury Cont	13	10	13
13800	Glenn Uran	65	60	62	1705	Sullivan Con	400	365	400
	Goldale			21	100	Sylvanite			106
8000	Goldcrest	13½	12	12	800	Teck-Hughes	171	168	170
400	Gdn Manitou			300	300	Temagimi	450	430	438
	Goldfields Ur			30¼	10300	Trans Res	31	29	30
3000	Graham Bous	15	14½	15	500	Union Mining			21
2600	Grandines	24	23	23	1100	Utd Asbestos	650	640	650
500	Granduc	440	420	420	100	Utd Keno			665
16314	Grey Hawk	35	33	34	1000	Utd Estella			13¼
2145	Gunnar Gold	18	17¾	17⅞	1500	Upper Cda	84	80	84
	Hallnor			325	805	Ventures	33¼	33	33
8000	Hard Rock			13½	5040	Violamac	175	170	175
	Hasaga			13⅝	403	Waite Amu			14
18700	Headway	83	78	80	3200	Willroy	260	250	260
23500	Heath	18	16½	18	100	Wright-Harg			180
850	Hollinger	26	25⅜	25⅞	8500	Yale Lead	29	28	29
1065	Horne	680	665	680	4300	Yk Bear	190	185	190
471	Hudson Bay	66	66	66	1000	Yukeno			8
1600	Hugh-Pam			32		Yukon Con.	58	55	55
					15827	Zenmac	39	35	38

The above stock quotations are supplied by James Richardson & Sons, Hagar Investments Ltd., Hugh Mackay & Co., Canadian Investment Dealers' Association, A. E. Ames & Co., and T. H. Burns & Co.

Suez Report Starts Boom In Oil Shares

TORONTO (CP)—Refining oil, pipeline and western oil stocks rose sharply on the stock market as developments in the Middle East threatened to cut off the flow of oil from that area.

Reports from Cairo that an Egyptian ship had been sunk and was blocking traffic in the Suez Canal, through which the oil is transported by tanker, sent Canadian oil stocks soaring.

The western oil index jumped nearly seven points, the biggest gain it has ever recorded in a single session.

While the market generally was stronger—industrials recorded a five-point gain and base metals 3¼ points on their indices—only in western oils was there any pronounced activity. Other sections traded with extreme caution.

Trans Mountain led the winners with a four-point advance. Interprovincial Pipe Line gained 3¼ points, Imperial Oil 2¼, Regent 2⅛, Pembina two and McColl 1¼.

Gains of 55 cents were recorded among lower-priced western oils and there were many around 40 cents. Home Oil B, Calgary and Edmonton and Bailey - Selburn were strong seniors. Triad, Canadian Atlantic, Banff, Central Leduc, Cree, Del Rio and Trans Empire gained at least 35 cents in juniors.

Trading on the whole board was the slowest of the year. Only 2,611,000 shares were exchanged, and at least half that number was marked up in the oil section. Wednesday's total sales were 3,505,000.

International Nickel and Hudson Bay won 2½ and two points, respectively, among senior base metals. Opemiska added 1⅛.

Pipelines Higher

MONTREAL (CP) — Industrials on the Montreal and Canadian exchanges recovered part of Wednesday's losses as scattered gains ranged well over a point in listless trading.

Pipe line stocks were in demand as Trans Mountain jumped three points and Interprovincial added 2½. McColl advanced 1¼ to lead refining oils forward. Base metals were strong as International Nickel moved up 2¼ and Aluminium gained 3⅝.

In the steels Stelco improved 1¼ and Algoma added 1⅛. Abitibi firmed a point while International and Fraser improved major fractions among the papers.

Mines were irregularly higher in light turnover. Chib Jaculet jumped 35 cents while Merrill Island and Montgary added 20. Del Rio won 35 in the western oils.

Losses Regained

NEW YORK (AP) — The stock market rebounded, more than cancelling the losses it took Wednesday on news of the hostilities in Egypt.

The day's most active stock was U.S. Steel, up 2½ at 70 on 29,400 shares. Second was Standard Oil (New Jersey), up 1⅜ at 56⅝ on 27,800 shares. Third was General Motors, up ⅝ at 46½ on 27,100 shares.

Aluminium Ltd., up 3½, led Canadian issues on the New York stock exchange. Also higher were Canadian Pacific, up ⅝, International Nickel, up 1 and Hudson Bay Mining.

Cowichan in Demand

VANCOUVER — Best gains of the day were made in oils with Vantor up 20 cents at 1.37, and Charter up a similar amount at 2.05.

Central Leduc, Medallion and New Chamberlain were other strong features.

Cowichan Copper jumped another 25 cents to $1.85 giving strength to an uncertain mining market. Trojan was also higher at 36 cents but other changes were insignificant.

Industrials were sharply mixed. Westminster Paper moved up 50 cents to $23, while MacMillan was down 50 cents at $32.

Today's Dollar

	Close	
MONTREAL—		
U.S. dollar	97 1/16	−3/16
Pound sterling	2.70 1/8	+9/16
NEW YORK—	Close	
Canadian dollar	1.03 1/16	+1/32
Pound sterling	2.78 5/16	+1/32

Closing Averages

DOW JONES:
30 Industrials, 487.82, up 7.77
20 Rails .....158.74, up 2.81
15 Utilities ... 66.84, up .64
65 Stocks .....172.22, up 2.60
Shares—[illegible]

TORONTO:
Industrials ....460.60, up 5.14
Golds .... 79.16, up 0.01
Base Metals ...230.15, up 3.24
Western Oils ...153.49, up 6.91
Shares—2,611,000.

MONTREAL:
Industrials ...293.00, up 1.30
Golds .... 75.99, off 0.65
Utilities .....138.60, off 0.60
Papers .....1447.68, up 14.27
Shares—278,100.

VANCOUVER:
Golds .... 33.35 off 0.58
Base Metals ...129.77 off 2.00
Oils ....365.96 up 8.36
Sales: 152,220.

Grain Prices

WINNIPEG (CP) — Most prices showed some hesitation and had an easier tone in trade.

Trade was less active than it has been in recent days and commercial demand was unaggressive.

The unsettled Middle East situation was a factor in the trade.

There were indications of some export buying in barley and flax. Trade reports credited the United Kingdom with the purchase of parcel lots of barley.

Oats trade was mostly of a domestic shipping nature. Offerings were liberal. Rye trade was light and prices dropped in early trade in sympathy with declines on U.S. markets.

There was no information available on overnight export loadings of Canadian wheat.

Lakehead prices for Class Two, IWA and domestic wheat showed irregular changes from Wednesday. Class Two, IWA and domestic Nos. 1 and 2 Northern and the feeding grades 5 and 6 were up ¼ cent; all other prices advanced ⅝.

	Open	High	Low	Close
Oats—				
October	80⅝	80⅝	80¼	80¼
December	80	80	79⅝	79⅝
May	78⅝	78⅝	77⅝	77⅝
Rye—				
October	143	143¼	141⅝	141⅝
December	149½	149⅝	148⅝	148⅝
May	149½	149½	147⅝	147⅝
Barley—				
October	105¼	105¼	105	105¼
December	104⅝	104⅝	104⅝	104⅝
May	102⅛	102⅛	102⅛	102⅛
Flaxseed—				
October	295	295½	290	290½
December	298⅛	298⅛	243	243⅛
May	295½	295½	290	291

Cash Grain Close
Oats—2 cw 86⅛.
Barley—1 and 2 cw, 6 row 120⅝.
Rye—1 and 2 cw 140.
Flax—1 cw 295¼.

Prices for Class Two wheat for export to countries outside IWA: 1 Nor, 1.71½; 2, 1.68½; 3, 1.59⅜; 4, 1.54⅝; 5, 1.45½; 6, 1.41½; 1 durum, 2.44½; 2, 2.43¼; 3, 2.41⅛. IWA and domestic prices: 1 Nor, 1.71½; 2, 1.68½; 3, 1.59⅝; 4, 1.54⅝; 5, 1.45½; 6, 1.41½; domestic 1 durum, 2.00½; 2, 1.99½; 3, 1.97½.

CHICAGO (AP)—The war scare buying of grains ran out of steam on the Board of Trade and prices generally declined.

Trading was active at the start as overnight buying orders ran into selling from those accepting profits. It soon quieted down and remained slow for the rest of the day.

Losses ran to more than a cent in major cereals with lowest prices recorded late in the session.

	Open	High	Low	Close
Wheat—				
December	236½	237¼	235⅛	236⅛
March	242¼	243¼	241	242
May	243⅛	243¼	241⅝	242
Corn—				
December	139⅛	139½	139⅛	139⅝
March	144⅝	142½	143½	143½
May	147	147⅝	146¼	146½
Oats—				
December	80⅝	80½	80	80¼
March	82	82	81⅛	81⅛
May	81⅛	81⅛	81⅛	81⅛
Rye—				
December	161	161	158⅛	158⅛
March	164	164	162⅛	162⅛
May	163½	164	162¼	162½
Soybean—				
November	247½	248⅝	246⅝	247¼
March	258	258	256⅜	257½
May	260¼	260⅛	258⅛	259¼

Dividends Declared

Lake of the Woods Milling, preferred $1.75, payable Dec. 1; record Nov. 7; xd Nov. 5.

Baha Brass, 25 cents, payable Jan. 1; record Dec. 10; xd Dec. 6.

Toronto Elevator, 30 cents, payable Dec. 1; record Nov. 15; xd Nov. 13.

Canada Malting, 50 cents, payable Dec. 15; record Nov. 15; xd Nov. 13.

Paton Mfg., 20 cents, payable Dec. 15; record Oct. 31; xd Oct. 29.

Toronto Savings and Loan, 25 cents, payable Jan. 2; record Dec. 21; xd Dec. 19.

Montreal-Toronto Industrials

	Bid	Asked		Bid	Asked		Bid	Asked
Abitib com	34⅛	35¼	Consumers Gas	27	27⅜	Do B		24
Do pfd	22½	23½	Corby's A	15⅝	16½	Mon Knit	450	425
Acadia Atl	8⅛	8½	Do B	15	15	Mont Loco		15⅞
Do A	20		Crown Zeller	52	53	Moore Corp	47	49⅛
Algoma Steel	110	111	Dst Seagrm	31⅛	32¼	Nat Drug	10¼	11
Aluminum	121¾	122	Dom Fd & Stl	28½	29	Do pfd	10⅝	11⅛
Do 4½ pfd		47½	Do pfd		88½	Nat Hose A	400	
Anglo Can Pip	40	40¼	Dom Mag	15⅝	16½	Do B	425	475
Do pfd	51		Dom Stl & Cl	21	21¼	Nat Stl Car		28⅛
Angl Nfld Dev	10	10⅛	Dom Stores	38⅛	38½	Niag Wr Wv	44½	45
Argus Corp	17½	18⅛	Dom Tar C	12⅛	12¼	Ogilvie Flr	35⅛	36
Do 2.40 pfd	44½	50	Dom Textile	8¼	8½	Ont Stl	28	28⅛
Do 2.50 pfd	41½	41⅝	Dow Brew	35		Orng Crush	375	315
Atlas Steel	33⅝	29	Dupont	29⅝	31	Page Her		90⅛
Fathurst		50¼	Eddy Paper	55⅛	56⅝	Penmans	24	24⅛
Beatty Bros	6½	6⅝	Famous Play	15⅛	16	Powell Riv	45	45⅛
Bell Telephone	45⅝	46	Fanny Farmer	19	20⅜	Power Corp	61	62⅛
Brazilian Trac	7⅛	7½	Federal Gran	29⅜	30	Press Mtls	30⅛	32⅛
BA Oil	45⅛	45⅞	Ford A	113⅝		Price Brs	60⅛	62⅛
BCE 4 pfd	51	51¼	Foundation	19⅛	21	Rysd Silk A	9⅛	10
Do 4¼ pfd	40	42¾	Fraser Co.	34⅝	35⅛	Do B	380	400
Do 4½ pfd	42½	43	Gatineau Pw	28⅛	29	Russell In d	11	11¼
Do 4⅝ pfd	52	54	Gen Dyn	47½	48½	St Lawr Corp	74	74⅛
Do 5 pfd	47¼	41¼	Gen Motors	44⅝	45	Shawinig	92⅛	93
BC Forest P	13	13¼	Gen Stl Wares	8¼	10¼	Sicks Brew	22	21⅛
BC Power	41¼	41½	Goodyear Tire	140	150	Do VT	20⅛	21⅛
BC Telephone	44	44¼	Grt Lks Paper	38⅝	39½	Slvrwd Drs A	10⅛	10⅛
Building Pro	30	31	Grt W Coal A	8⅞	9	Simpsons	21⅛	21⅛
Burlington Stl	27½	28	Do B	7½	7⅝	Southam	49	49⅛
Burns & Co.	12	12½	Gypsum L A	27⅝	28	Stand Pave	36⅛	37
C & D Sugar	22½	22½	Hamltn Cot	13½	15	Stedman	23⅛	28⅛
Cda Cement	28⅛	29⅛	Hind Dauch	44⅛	47	Stl of Canada	66⅛	67
Do pfd	27		Bayes Stl	30	33⅛	Suprtst Com	30	40
Cd Irn Fond	21	21½	Imp Oil	57¼	57½	Tamblyn	41	41
Cda Packers A	36	37⅛	Imp Tobac	11½	11⅝	Taylor Pran	9⅛	9⅛
Do B	36.6	37	Do pfd	5⅝	6	Do pfd	10⅛	10⅛
Cda Permt		58	Ind Accept	25	25¼	Tip Top Tlrs		10
Cdn tSeam	24	26¼	Int Bronze	11	11¼	Trdrs Fin A	42⅛	43⅛
Do pfd	10	12½	Do pfd	39	40	Do B	43	44
Cdn Brew	25¼	25¾	Int Metls A	38	40	Union Gas	54⅛	55⅛
Do pfd		24	Int Nickel	95	95⅛	United Corp A	29⅛	30
Cdn Canners	42½		Int Paper	108	110	Do B	22⅛	23⅛
Do A	13¼	13¼	Int Pet	36½	36⅞	United Fuel A	58	
Cdn Celanese	13⅞	14⅛	Int Utils	45	47⅜	Do B	41⅛	43
Do 1.75 pfd	28⅝	29	Kelvinator	10	10½	United Stl	15⅛	16
Cdn C & Cel	7⅛	8	Labatts	20	20⅛	Hir Walk	64⅛	65⅛
Cdn Drd & D	19⅝	20⅛	Laur Secord	16⅛	19⅛	Westeel	18	18⅛
Cdn Gen Invst	29⅝	27½	Loblaw A	44⅞	45	W Can Brew	30	30⅛
Cdn Indust	16	16½	Do B	65	71	West Groc A		36⅛
Cdn Loco	27	29	Lndn Hose A		6½	Geo Weston A	15⅛	16
Cdn Marconi	380	385	Mc & Bl B	31	32	Do B	19	19⅛
Cdn Oil	24⅛	25	Mpl L Mill	8⅛	8⅝	Do pfd	92⅛	
Cdn Petro pfd	26	26½	Massey H	8⅛	7	Wpg Gas	10⅛	11
CPR	32	32¼	Do pfd	87½	88	York Knit A	150	150
Cdn Vickers	29⅛	29¾	Maxwell	6¼	7	Zellers		25⅛
Chrysler	72½	73⅝	McColl Fr	58	59	BANKS		
Cockshutt Farm	7⅝	8	Do pfd	96	97	Montreal	49⅛	50
Con M & S	39⅜	39¼	Merc Mills	8	9	Nova Scotia	54⅛	55
Con Paper	40⅜	40½	Mltn Brick	380	385	Commerce	51⅛	52⅛
			M & O Paper	37⅞	38	Imperial	53	58⅛
			Molson A	25	25¼	Tor-Dom	43	48⅛
						Royal	63⅛	68⅛

Many Bond Holders Convert

Victoria Banks Bustling

By HARRY YOUNG
Colonist Business Editor

Banks in Victoria experienced one of their busiest days of the year yesterday with the coupons on Canada Savings Bonds falling due. Many holders of the 1954 and 1955 series also took the opportunity to convert into the present series, which carries a higher interest rate.

The sales and conversions in Victoria alone are reckoned to run into millions of dollars.

In addition to the work involved in handling the bonds, most of the banks closed their financial year Oct. 31, necessitating completing of annual accounts.

* * *

SHARE-OUT-APPROVED

Shareholders of Barymin Company have agreed to wind up the company and to distribute funds of $4,282,010.

The holders of each of the 2,141,005 shares of Barymin will receive a cash payment of $2 and will also receive a five cents dividend on Nov. 9.

In addition holders will receive one share of Barymin Exploration for each share of Barymin Company.

* * *

GAS OPTIONS TAKEN

Pacific Petroleums is taking options on 256,250 shares of Peace River Natural Gas at prices ranging from $8 to $10 a share. The last options are due December 1959.

The deal will put $2,200,000 in the Peace River treasury and the options are being given in repayment of loans by Pacific Pete to Peace River Natural Gas.

Earlier this year a plan to merge Pacific Petroleums and Peace River Natural Gas, because of their common interests fell through because of tax contingencies of such a move by the U.S. treasury.

* * *

TEN PER CENT INCREASE

The total of cheques handled at the Victoria Clearing House during the month of October was $50,527,489. This was an advance of over 10 per cent on the $45,252,820 of October, 1955.

* * *

SECOND TIME LUCKY

Inland Natural Gas which failed to market its new $20 par 5 per cent preferred shares at a price of $25 a few weeks ago, has proved more successful at the second attempt.

A new offering of 250,000 [illegible] is stated to have been oversubscribed at a price of $17.50. The shares also carry a warrant to buy one common share at $7.25 until 1959, and thereafter at prices increased by $1.25 a year for each of the six subsequent years to 1966.

The new shares were trading over the counter yesterday at slightly above the issue price.

* * *

LOTTERY BONDS SOLD

A number of banks in Victoria are accepting orders for the new British lottery bonds which went on sale in the United Kingdom yesterday.

Details of how the funds are to be transmitted to Britain are still lacking, but the bonds are of £1 denomination (about $2.70 at present exchange) and may be cashed at face value at any time.

Bonds do not pay interest but as long as they are not redeemed they are included in the monthly draw for cash prizes.

* * *

PIPELINE DOES WELL

In the nine months ending Sept. 30, Trans Mountain Oil Pipe Line Co. had a net profit of $4,769,000 ($3.18 a share). In the corresponding period of 1955, the profit was $2,046,000 ($1.36 a share).

The line, which runs between Edmonton and the Pacific Northwest, delivered 142,461 barrels a day during the third quarter, a big increase on the 95,744 barrels average in the second quarter.

Bell Telephone Increases Profit

MONTREAL (CP) — The Bell Telephone Company of Canada Thursday reported net earnings of $25,870,192, or $1.81 a share, for the nine months ended Sept. 30. That compared with $23,186,387, or $1.87, in the corresponding period last year.

During the period the company added 159,300 new telephones compared with 126,500 in the corresponding period last year. Unfilled orders were cut to 39,700 at the end of September from 49,200 at the end of June.

Egg Market

	Producer	Wholesale
Grade A large	47	59
Grade A medium	37	
Grade A small	—	40
Grade B	27	39

London Prices Drag

LONDON (Reuters) — Prices continued to decline on the London stock market as the Middle East situation remained unsettled.

Gilt - edged securities opened fractionally higher but fell later. Dominion and colonial issues were lower in sympathy.

In industrials, losses were widespread with Hudson's Bay, British Aluminium and Unilever prominent in the downward trend.

An advance was recorded in kaffirs—the one bright spot in the market.

LONDON (AP)—Stock closings: Assd. Elec. 62s 3d, Assd. Newspapers 17s, Babcock and Wilcox 73s, Blyvoors 21s 9d, Bowater 41s 6d, Brit. Am. 51s 9d, Brit. Celanese 15s, Can. Pac. 863¼, Cent. Mining 55s 3d, Courtaulds 30s 10½d, Daggafontein 27s 10½d, Daily Mirror 16s 9d, de Beers dfd. 99s 3d, Distillers 20s 1½d, Dunlop Rubber 16s 1½d, Elec. and M. Ind. 25s 9d, Ford 20s 1½d, Gen. Elec. 42s 9d, Gt. Univ. Strs. 36s 4½d, Hudson's Bay Co. 200s, Imp. Chem. 39s 6d, Imp. Tob. 46s, Metal Box 50s 3d, Mex. Eagle 23s 6d, Rand Mines 66s 3d, Rolls-Royce 103s 9d, Shell T. and T. 143s 6d, Tanganyika Con. 150s, Unilever Molasses 34s 3d, Vickers 39s 6d.

Bonds: Brit. 2½s consols £51⅛, Brit. 3½s war loans £69¼, Brit. fundings 4s 1960-90 £85⅛.

Seagram Director Elected

James M. McAvity, D.S.O., M.B.E., whose election to the Board of Directors of Distillers Corporation-Seagrams Limited was announced yesterday by Samuel Bronfman, President.

After an outstanding wartime record in command of Lord Strathcona's Horse (Royal Canadians) Regiment, Lt. Col. McAvity joined Joseph E. Seagram & Sons, Limited in 1946 as General Sales Manager.

He was later appointed Vice President and, in 1952, was named Director of Sales for all Canadian subsidiaries of Distillers Corporation-Seagrams Limited.

In 1955, he was elected President of The House of Seagram Ltd., the management company in charge of the operations of all Canadian subsidiaries of Distillers Corporation-Seagrams Limited.

Mr. McAvity was born in Montreal and was educated at Ridley College and Royal Military College. Active in many community activities, he was President of the Canadian Lawn Tennis Association from 1949 to 1954.

LEASE
A New '56 METEOR V8 ... $58.50 A Month
GLADWELL'S

A. E. Ames & Co.
Limited
Investment Securities
Royal Trust Building • 612 View Street, Victoria, B.C.
Telephone: 3-4171
TORONTO MONTREAL WINNIPEG VANCOUVER CALGARY NEW YORK LONDON, ENG.

Don't be vague.. say
Haig & Haig
SCOTCH WHISKY
B51K
THE OLDEST NAME IN SCOTCH—FAMOUS FOR OVER 300 YEARS
This advertisement is not published or displayed by the Liquor Control Board or by the Government of British Columbia.

ELECTRICAL ENGINEER
Required by West Coast B.C. Mill. Will be responsible to the Plant Engineer, or Assistant. Will be responsible for electrical design and construction, and for inspection.
Expected to provide Engineering assistance to the Superintendent of Electrical Maintenance, and to work towards standardization of methods and equipment. Will also assist in electrical preventive maintenance program.
He must be a graduate Electrical Engineer and of good character, with leadership potential. Should have had previous exeprience in the Pulp and Paper Industry and able to get along well with people. It is desirable that he have administration ability.
This requirement is immediate and is a permanent position. Apply to Executive and Professional Division, National Employment Service, 1039 Johnson Street, Victoria, B.C. Telephone 4-8094.

DRYING AND FINISHING ROOM FOREMAN
Required by West Coast B.C. Mill. Will be responsible to the General Superintendent. Will be responsible for the operation of the Drying and Finishing Dept. and for warehousing and shipping, including supervision over three Flakt Pulp Dryers, and related equipment—reels, roll rewinder, cutter and layboy, etc. Will be responsible for the quality and cost of his product; and for the maintenance and servicing of the equipment. He will be responsible for the training, safety and welfare of his employees, and for the housekeeping within his Dept.
Applicants must have leadership ability, and possess initiative. Must have had previous supervisory experience in the drying and finishing of pulp, or of paper—preferably, but not essential, in dissolving grades.
He must be of good character, in good health, and be able to get along with people.
This requirement is immediate, and is a permanent position. Apply to Executive and Professional Division, National Employment Service, 1039 Johnson St., Victoria, B.C.

SULPHITE SUPERINTENDENT
Required by West Coast B.C. Mill. Will be responsible to the General Superintendent. Will be responsible for operation of Sulphite Raw Stock Department, consisting of Acid Plant, Digesters, raw stock washing and screening. His responsibility will include the cost and quality of the unbleached pulp, maintenance and servicing of equipment and process, training, safety and welfare of his employees, housekeeping within his department, and the application and interpretation of plant policies.
Must have previous experience in the cooking and screening of sulphite pulp and the related process; with a minimum of 5 years' experience in the Pulp industry, if a technical graduate, otherwise a minimum of 7 years. It is preferable, but not essential, that a part of his experience be in dissolving grades. Must have had some supervisory experience, leadership ability, and possess initiative. He should have latent ability to progress to position of General Superintendent.
Applicants must be of good character, in good health, and able to get along well with people.
This requirement is immediate, and is a permanent position. Apply to Executive and Professional Division, National Employment Service, 1039 Johnson St., Victoria, B.C. Telephone 4-8094.

Mortgage Money Available
Also Building and Home Improvement Loans
BROWN BROS. AGENCIES LTD.
1125 Blanshard St 2-1165

How About This Odd Amount?
$449.72
Odd amounts can be conveniently repaid evenly each month. This plan is paid in 15 months at $35.00 a month. It's just one example of Niagara loans ranging from $100 to $1500 or more.
Rates are lower on many Niagara loans.
NIAGARA LOANS
BRANCHES COAST-TO-COAST
630 FORT ST. 4-9365
Branches in Vancouver

UNUSUAL
INVESTMENT OPPORTUNITY
PARTICIPATION INVITED — $1,000.00 to $25,000.00
Construction for Resale—Modern Shopping Centre—Short Term Syndicate Basis
POTENTIAL PROFIT—12½% PLUS
YOU CAN EARN $500.00 ON $4,000 INVESTED
YOU CAN EARN $1,250.00 ON $10,000.00 INVESTED
Plus ½ OF RESALE PROFIT

NEWTON PLAZA SHOPPING CENTRE
Located on KING GEORGE HIGHWAY and NEWTON ROAD
Plan Includes—Potential Profit Plus Return of Capital
FUNDS ADMINISTERED BY TRUST COMPANY
For Full Information Phone or Write to:
NEWTON PLAZA SYNDICATE
2685 West Broadway
Vancouver, B.C. · BA. 4117
Victoria Representative:
MR. A. A. GREEN
833 Fort St. Phone 2-4312
I am interested in receiving further particulars.
MR. (S) ____________
ADDRESS ____________

Won't Elect Trustees

New Hospital for Duncan Blocked by Rural Areas

DUNCAN — A government move to raise funds to build a new hospital here has been stymied by residents of the newly-formed Cowichan Hospital Improvement District No. 16.

The provincial government last month proclaimed the area as a hospital improvement district, divided into four zones, in which funds for a new hospital would be collected from land taxation.

Each zone — Mill Bay, Shawnigan, Bench School and Fairbridge—was to elect a trustee to form a board of administration.

Residents of the Fairbridge zone last night voted not to elect a trustee. Those in the three other zones earlier voted the same way. This means no board can be set up, so no administration for collecting land taxes.

An official of the board of King's Daughters' Hospital admitted they would "have to try another way" to get funds.

George Bonner, of Cobble Hill, president of the Vancouver Island Ratepayers' Association which has led the protest against proclaiming of the district without a plebiscite and against more land taxation, announced a public meeting will be held here Nov. 8.

"It will be held to discuss ways of getting a new hospital, which we need, without land taxation and not necessarily in Duncan," he said. It will be held at 8 p.m. in the Knights of Pythias Hall.

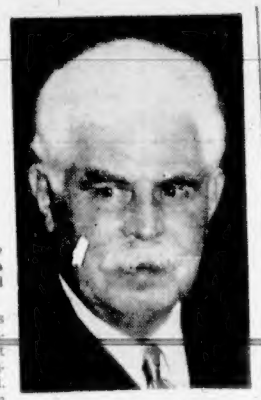

GEORGE BONNER

Dies at Age 52

MONTREAL (BUP)—Dr. G. Lyman Duff, head of the faculty of medicine at McGill University and one of the world's great pathologists and researchers on heart disease, died yesterday after a lengthy illness. He was 52.

Egyptians Lose 114 Planes

Continued from Page 1

outskirts of Gaza, major city of the scarred Gaza strip.

The Jews are also reported to have entered El Arish, key Egyptian coastal town in the Gaza area.

The Egyptians say Allied bombers have killed 11 people, at least two of them women. Cairo Radio claimed Egyptian anti-aircraft guns shot down five RAF planes, four over Alexandria and one over Cairo.

NO LOSSES

Allied headquarters say they have suffered no losses.

Egypt's President Gamal Abdel Nasser admitted his army had retreated under Israeli attack, from the Sinai area, a triangle bordering on Israel.

He said his forces were consolidating west of the Suez canal for "total war" against Egypt's attackers and vowed his country would "fight and fight and never surrender."

Britain's Gen. Sir Charles Keightly, commander-in-chief of the Anglo-French "police action," declared, "The length of the operation depends on how quickly Egypt accepts our terms."

The foreign office issued a statement denying Britain and France are "concerting military action" with Israel. It said British and French aims are distinct from the aims of Israel.

A communique from Anglo-French headquarters on Cyprus said French and British planes had destroyed more than 50 Egyptian planes on the ground and seriously damaged at least 40.

An Egyptian destroyer, bought from Russia, was set ablaze by bombs in the Mediterrean off Alexandria, the communique said.

Allied aircraft carriers were thrown into action for the first time.

The Israelis claimed they had destroyed 14 Egyptian planes and damaged 10, including Soviet-built MIG-15 fighters.

Anglo-French planes struck at nine airfields in the Nile Delta and claimed extensive damage to runways, aprons and hangers. They sighted Egyptian interceptor planes but engaged in no air battles.

The Egyptians reported that 35,000 volunteers, including 7,000 women, had reported for duty in the national Egyptian liberation army to meet any invasion by Anglo-French forces.

Allied aircraft sank the Egyptian frigate Domiat in the Gulf of Suez Wednesday night. The tank landing ship Aka, formerly a U.S. LST, was sunk in the Suez Canal. Egypt claimed the wreckage was blocking the vital waterway.

These attacks will continue, the British warned, until Egypt "sees reason" and accepts the terms of their ultimatum to stop fighting Israel.

Poison Gas Big Threat

Continued from Page 1

plies, blood, draegermen and rescue equipment to the scene. Highway vehicles carried troops and other volunteers to help in rescue work.

If rescue efforts fail, this Springhill blast will be the worst in Canada since 193 died in a mine explosion at Hillcrest, Alta., in 1914.

DISASTER IN 1891

Springhill itself has suffered disaster before: 125 miners were killed here in 1891.

Hundreds of vehicles, waiting to serve as ambulances, were lined up by the pithead in the glare of strong lights mounted over the workings.

There were scores of volunteers for every job but it was the draegermen who faced the danger. They were being relieved in 20-minute shifts. Most offered to go underground again before their rest period expired.

CARS RING STRIP

Around an airport at nearby Amherst, car headlights lit an old wartime runway so an aircraft with medical supplies could land. In a ball park, more cars lit a landing spot for navy helicopters.

Two Escape

VANCOUVER (CP)—Two young prisoners escaped about 6.10 p.m. Thursday from Oakalla prison. The two were believed to have cut their way through a skylight in the licence plate shop.

'Capital's' the place to SAVE on

Modern

LATEX WALL PAINT

Reg. Gal. $8.35

OUR PRICE

$4.48 gallon

Quarts, $1.48

For lovely walls — use it with confidence. It's guaranteed 100%.

This is First-Quality Interior Wall Paint, comparable to the leading nationally advertised brands. Same high-covering qualities . . . same easy application . . . same fast drying . . . same washability . . . same convenient clean-up features—simply wash up brushes and spats with soap and water. Especially made for living rooms, bedrooms, dining rooms and halls . . . any wall where a rich, soft-flat finish is desired . . . perfect for most any surface.

10 Modern decorator shades —grey, coral, mist blue, daffodil, ivory, rose, apple-green, medium blue, primrose, seafoam green . . . plus white.

Capital's Headquarters for all Painting Supplies

Park Free—Pay Less

Capital Supply Co.

1824 Store Street

Phone 4-2713

Windsor man shoots Torontonian and —saves 4¢ on shot

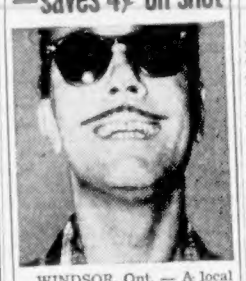

WINDSOR, Ont. — A local man shot his guest — and they're both happy. In taking the photo, he used a tiny new General Electric PowerMite M2 flash bulb to cut down harsh shadows from the bountiful sunshine! PowerMites get crisp detail without "hot spots". Only 12¢* each, they save 4¢ a shot, get big-bulb results. World's tiniest and easiest to use. Just for the fun of it, try a pack of G-E PowerMite M2 flash bulbs today!

*Manufacturer's suggested retail price

CANADIAN GENERAL ELECTRIC COMPANY LIMITED

S-S-S-S-H-H-H-H!

OUR

ANTI-FREEZE

PRICE IS

TOO HOT TO PRINT

Guaranteed Premium Quality Glycol

Priced Low With Your Lubrication or Oil Change

D-M SERVICE

OPPOSITE VICTORIA PRESS

Entrances from Government or Douglas Streets

I THOUGHT I HAD TURNED MY LAST CARTWHEEL...

NOTHING CAN BEAT A NEILSON'S CHOCOLATE BAR WHEN YOU WANT NEW ENERGY IN A HURRY ...

There's real food energy in every luscious bar of Neilson's Jersey Milk Chocolate. The Hazel Nut bar is a perfect harmony of rich creamy milk chocolate and crisp, tasty hazel nuts. The best between-meal treat you ever tasted. Made from Fresh Milk daily. Try it, today!

Neilson's LEADERS IN VALUE

NH 556A

66

INDEED, FOR ALL THE FAMILY!

Yes, for all ages!

The NEW Star Weekly presents current events in pictures and exclusive articles . . . close-ups of people in the news.

Forecasts and reviews the entertainment world . . . Television, Radio, Stage and Screen; the world of Music and Art.

Spotlights the stars in all fields of sports . . .

Keeps you informed about new developments in Politics, Science, Business and Finance.

Previews Fashions for all seasons: Supplies new menus for your table and new recipes.

Has short Stories to entertain and thrill you. A complete novel . . . and for the kiddies 24 pages of the best Colored Comics.

A whole week's entertainment for all the family!

The NEW! NEW! NEW! Star Weekly

CROWN ASSETS DISPOSAL CORPORATION

Has for disposal on an "As is, where is" basis

MOTOR LAUNCH — High speed No. HSL 235, Length 70'—Beam 20', 2 Packard W14 Engines

MOTOR LAUNCH — High speed No. HSL 231, Length 70'—Beam 20', 2 Packard W14 Engines

EQUIPMENT—As on board.

LOCATION—Naval Surplus Stores, Patricia Bay, Victoria, B.C.

INSPECTION—See Officer in Charge at location.

CONDITION—These vessels are offered subject to the usual sales conditions of the Corporation. The Corporation reserves the right to accept or reject any or all offers received.

CLOSING DATE—Offers to be considered must be received by the Corporation on or before NOVEMBER 14, 1956, in a sealed envelope, marked Serial Numbers 76674 and 76675, addressed to:

Crown Assets Disposal Corporation, 88 Metcalfe Street, OTTAWA, Ont.

For further information and Offer Forms apply to the above or:

Mr. J. B. Hardinge, Crown Assets Disposal Corporation, 4050 West 4th Avenue, VANCOUVER, B.C. 1431

Only one Canadian Distiller

Canadian Schenley Ltd.

tells you how long each of its whiskies has been aged in wood — and certifies this true age right on the bottle!

Now, with an Age Declaration on every bottle of each Canadian Schenley whisky, you will be sure of the true age of the whisky—and, therefore, sure of its true quality.

O.F.C., Aged 8 Years; Reserve, Aged 6 Years; Golden Wedding, Aged 5 Years

This advertisement is not published or displayed by the Liquor Control Board or by the Government of British Columbia.

JORDANS Annual Sale of gorgeous RUGS from INDIA

DO IT NOW! Experience the thrill of buying a genuine Oriental Rug at JORDANS guaranteed sale prices!

There is no investment of a similar amount of money that will bring as much lasting beauty and carefree living to your home as a premium quality Jordan hand-knotted Indian rug. Now you can obtain the buy of a lifetime by shopping tonight or tomorrow at Jordans—the only firm with the stock and selection to make such a sale as this possible.

Bring your room measurements. You'll be sure to find just the rug for you in the lists below or in the tremendous selection of unadvertised specials in this once-e-year clearance of broken lines and colour ranges. Our full staff of specialists will be available to give you quick service, valuable decorating advice, and to explain the advantages of Jordans no-down-payment, bank-interest payment plan.

All Rugs are famous Jordan Quality — Not Rugs brought in for Sale Purposes.

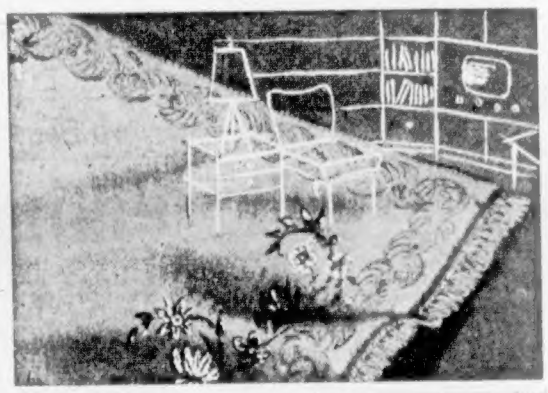

14 x 10 SIZE

1/3 OFF — SAVE $100.00
Very heavy quality with beautiful Chinese corner spray designs. 4 Rugs—1 Nile Green, 1 Soft Rose, 1 Silver Grey, 1 Jade Green. Reg. $395.00 — SALE $295.00

20% OFF — SAVE $100.00
Super quality with embossed floral design. 1 rug only—Jade Green. Reg. $545.00 — SALE $445.00

10 x 8 SIZE

20% OFF — SAVE $45.00
Heavy quality Chinese corner spray. 3 rugs—1 Platinum Beige, 1 Silver Blue, 1 Ivory. Reg. $220.00 — SALE $175.00

20% OFF — SAVE $50.00
Fine quality plain self-toned embossed. Reg. $245.00 — SALE $195.00

12 x 9 SIZE

1/3 OFF — SAVE $116.00
Very fine quality, beautiful traditional Persian designs. 3 rugs—2 Ruby, 1 Jade. Reg. $345.00 — SALE $229.00

20% OFF — SAVE $60.00
Heavy quality Chinese corner spray designs. 1 Ivory, 3 Soft Rose, 1 Platinum Beige. Reg. $295.00 — SALE $235.00

20% OFF — SAVE $70.00
Fine quality plain with delicate self-toned embossed design. 4 rugs—1 Dusty Rose, 1 Silver Blue, 1 Platinum Beige, 1 Silver Grey. Reg. $345.00 — SALE $275.00

9 x 6 SIZE

1/4 OFF — SAVE $50.00
Super heavy carved plain design. Platinum Beige, Ash Rose, Jade. Reg. $197.50 — SALE $147.50

1/4 OFF — SAVE $50.00
Luxury quality floral spray design. Silver Blue. Reg. $197.50 — SALE $147.50

1/3 OFF — SAVE $60.00
Regular quality floral spray design. Jade. Reg. $175.00 — SALE $115.00

1/3 OFF — SAVE $60.00
Heavy weight—Aubusson design. Ivory. Reg. $175.00 — SALE $115.00

9 x 7 SIZE

20% OFF — SAVE $40.00
Fine quality plain with self-toned embossed design. Jade. Reg. $197.50 — SALE $157.50

USE JORDANS NO-DOWN-PAYMENT, BANK-INTEREST PAYMENT PLAN

JORDANS LTD.

VIEW AT BROAD 3-7171, 3-8831

ONLY WESTERN CANADA'S LARGEST RUG MERCHANTS CAN HOLD A SALE OF SUCH MAGNITUDE AS THIS!

Jim Tang's
TACKLE BOX

WORTH HAVING: At hand is a series of four articles, each in separate booklet form, entitled "Sport Fish Resources of British Columbia" and just released by the Fisheries Management Division of the B.C. Game Commission.

There hasn't been time to read them fully but there is no doubt but that they are interesting and informative reading for both fresh and salt-water anglers.

Copies are distributed without charge and may be obtained by writing to the British Columbia Game Commission, 567 Burrard Street, Vancouver.

* * *

The first article, written by C. C. Lindsey, division fisheries biologist, deals with the different species of fish to be found in the province, gives something about their history and tells how they happen to be swimming in our waters.

A part of one paragraph which caught the eye passed on the information " . . . that in British Columbia the ratio of sport to non-sport fish is higher than in any other comparable area in North America, both with regard to number of species and number of individuals."

Twenty-four per cent of British Columbia fish are classifiable as sport fish, as against only 13 per cent for the part of Canada east of the Rocky Mountains.

* * *

The next article deals with "The Influence of Environment" and is written by E. H. Vernon, division fisheries biologist. It deals with lake productivity, spawning facilities, competition and dissolved oxygen and is enlightening reading for anglers who seldom stop to give a thought to the things which affect fish, and, therefore, effect fishing. That includes almost all of us.

* * *

A third biologist, S. B. Smith, wrote the article on "The Various Sport Fisheries." It tells of the fish to be found in the different areas of the province, and of the number of anglers and some of their methods.

It is interesting to note that in 1954, the last year for which complete records are available, that 120,000 anglers caught more than 7,300,000 fish in lakes and streams. Licence sales showed an increase of more than 10 per cent in 1955 and it is estimated that more than 8,000,000 fish were caught last year in fresh water.

Not counting visiting anglers who fished only in tidal waters and didn't have to buy a licence, the total amount spent in B.C. by anglers in 1954 was estimated at more than $20,000,000. Transportation accounted for $4,450,000; food and lodging for $4,130,000; boats and motors $4,620,000, and $2,500,000 was spent on fishing tackle.

* * *

Final article, "A General Evaluation," was prepared by Roderick Haig-Brown, the internationally known angling expert and author who lives at Campbell River.

Part of his summation is encouraging — "It is clear that British Columbia has a first-class game fish resource — in terms of salmon and trout, which are usually considered the most desirable species, probably the finest left on the continent. . . ."

But Mr. Haig-Brown also warns that "Though this resource is by no means fully exploited, nor even fully explored, it has already suffered considerable damage and further damage must be expected."

* * *

Damage has been caused by pollution, obstructions, alterations of stream flows and modifications of lake contours, Mr. Haig-Brown says, but he charges that most of the damage to fish life has been caused by damage to catchment areas by bad logging practices and subsequent fires.

"In many instances," he writes, "summer flows have been so seriously reduced that streams will not longer nurse adequate populations of coho, steelhead and cutthroat migrants; in some instances runs have been completely wiped out by the drying up of streams which formerly ran throughout the year."

* * *

SHORT REPORT: There is little new to report on current fishing. Once again the best report comes from Lake Cowichan, telling of continued excellent trout fishing in the upper reaches of the Cowichan River . . . water levels are down from last week and Art Hancock reported yesterday that everyone out from his place in the past two days has limited . . . among the successful were Art Christopher and Archie Hazeldine of Vancouver, both with limits yesterday and Wednesday . . . salmon-egg flies are the best lure and some of the trout are approaching the five-pound mark . . . best fishing is between Cowichan Lake and the Sand Hole . . . it's difficult to get a true picture of Saanich Inlet with only a few anglers out during the week, but most of those who try are bringing back salmon of one sort or another . . . there appears to be plenty of grilse both in the Goldstream area and for boats out of Brentwood, fair numbers of jacksprings and some springs and coho. . . . Largest reported so far this week was the 15-pounder taken Sunday by Bill Renfrew, who limited while fishing between The Narrows and the White Lady. . . . George Heathfield wasn't far behind with a 13-pound, nine-ounce coho which grabbed his Tom Mack spoon off Bamberton yesterday. . . . Grilse are up to a pound and a half and are taking small spoons and bucktail flies.

Break Through for Shot

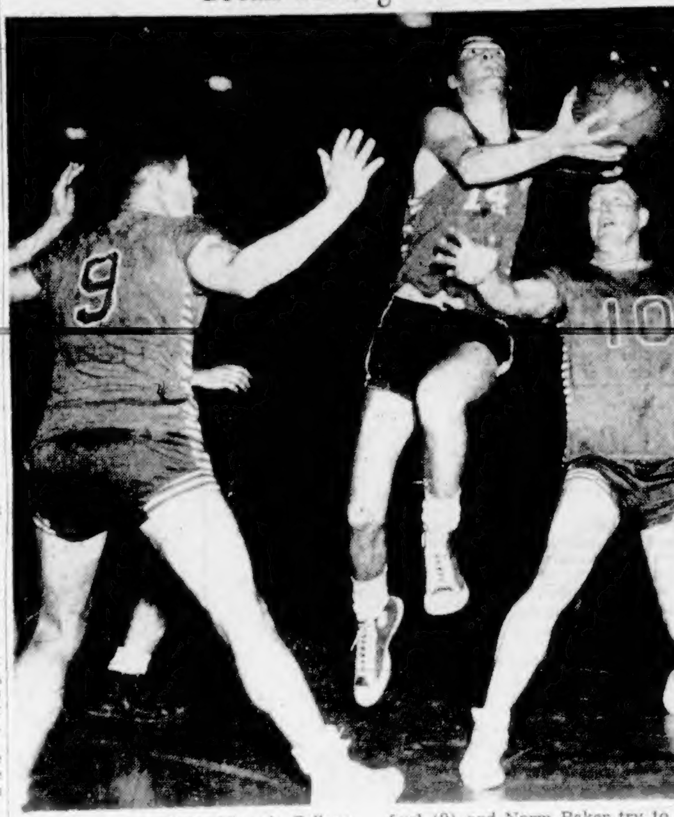

Bob Tomlinson of the Victoria College Vikings eludes two Dickinson & Dunn defenders as he moves in for a shot during last night's senior "B" men's basketball league game at Central Junior High School gym. Bill Bamford (9) and Norm Baker try to stop Tomlinson, who scored 15 points in the Vikings' 71-63 upset victory over the defending champions.—(Colonist photo by Jim Ryan)

Canyens Show Power; End Red Wings' Streak

Montreal Canadiens, cashing in on the best power play in hockey and back at full strength with the return of forwards Henri Richard and Bernie Geoffrion, last night sent 14,519 screaming Montreal fans home happy as they roared from behind to beat Detroit Red Wings, 4-3.

It was the first defeat of the season for Wings, who had won five games and tied two. And it was the first win since Oct. 20 for Canadiens, who had lost four in a row.

At Boston, 10,507 fans saw the Bruins move into a third-place tie with New York Rangers by ending the "win streak" of the tail-end Chicago Black Hawks at one game, 5-2.

	GP	W	L	T	F	A	Pts.
Detroit	8	5	1	2	25	15	12
Toronto	9	4	1	4	27	20	12
New York	8	4	3	1	16	18	9
Boston	9	3	3	3	18	21	9
Montreal	9	3	5	1	18	18	7
Chicago	9	1	7	1	12	25	3

Last night's scores: Detroit 3 at Montreal 4; Chicago 2 at Boston 5.
Next games: Saturday: Chicago at Montreal; Detroit at Toronto.

BREAK-NECK SPEED

Montreal fans had a rare treat. Not only did Canadiens win the game but it was a sensational 60 minutes of hockey played at break-neck speed which had the spectators in a continual uproar.

Wings took 2-0 and 3-1 leads in the first two periods but penalties proved costly when they couldn't contain the Canadiens on power plays, which clicked three times for goals, including the winner.

Both Geoffrion and Henri Richard, who was called "the best forward we've got" by Montreal general-manager Frank Selke when the Pocket Rocket was out with a knee injury, scored a goal. But it was Jean Beliveau, the fellow everybody else says is the best in the business, who was the star of the game.

SPARK FOR WINNERS

In top form, the big centreman scored Canadiens' first goal and the winner, set up Geoffrion while acting as the general of his club's famed power play, and played brilliantly throughout.

For the Wings, it was the Gordie Howe-Ted Lindsay combination which caused Canadiens most trouble. Each got a goal with Howe adding an assist.

Lindsay now has 12 points to lead National Hockey League scorers but Howe and Beliveau are only one point back.

Vic Stasiuk, former Detroit-owned WHL player, and Larry Regan, a 26-year-old rookie from Quebec, led Bruins to their rousing win. Stasiuk scored twice while Regan had a goal and two assists.

BRUINS PRESSED

It was close until midway through the third period. Hawks had taken a 1-0 lead, trailed by 3-1 entering the final period, then got close at 6.27, when Ken Mosdell scored their second goal.

Stasiuk took over there. He rapped in the 4-2 goal at 10.09, ended all Chicago hope at 17.42 with his second goal.

Action was featured by a good 90 seconds of bare-fist swinging by Stasiuk and Harry Watson in the second period. Chicago-rookie Forbes Kennedy and Boston-veteran Johnny Peirson started the trouble and Stasiuk and Watson differed while on the way to the scene of the original action.

DETROIT 3, MONTREAL 4

FIRST PERIOD
1. Detroit, Howe (Pavelich, Bucyk) 3.43
2. Detroit, Lindsay (Howe) 12.41
3. Montreal, Beliveau (Provost), 14.40
Penalties: Harvey 1.25, Beliveau 10.04, Hollingworth 15.28.

SECOND PERIOD
4. Detroit, McNeill (Dea), 3.49
Penalties: Godfrey 12.33.

THIRD PERIOD
5. Montreal, Geoffrion (Harvey, Beliveau) 4.27
6. Montreal, H. Richard (St. Laurent, LeClair) 5.46
7. Montreal, Beliveau (Geoffrion, Harvey), 11.32
Penalties: Dea 2.04, Lindsay 3.20, H. Richard 3.29, Howe 11.06, Ullman 13.28, Turner 13.28.
Stops:
Hall . . . 9 16 11—36
Plante . . . 10 13 5—27

CHICAGO 2, BOSTON 5

FIRST PERIOD
1. Chicago, Kennedy (Wilson) 8.45.
2. Boston, Mohns (Regan, Nicholson) 13.37
Penalties: Kennedy 13.06, Flaman 13.58.

SECOND PERIOD
3. Boston, Regan (Toppazzini) 10.21
4. Boston, Chevrefils (McKenney, Labine) 19.11.
Penalties: Peirson 4.52, Morrison 6.36, Stasiuk 8.51, Kennedy 19.45, Peirson 19.45, Watson and Stasiuk (majors) 19.45.

THIRD PERIOD
5. Chicago, Mosdell (Bergesheimer) 6.27.
6. Boston, Stasiuk (Regan) 10.09
7. Boston, Stasiuk (Peirson, Caffrey) 17.42
Penalties: Peirson 7.58, Wilson 10.42, Watson 13.39, Sawchuk (served by Nicholson) 17.42.
Stops:
Sawchuk . . . 11 7 11—29
Rollins . . . 13 7 9—29

PETE DURHAM
. . . here tonight

Beaten by Fielder

Chastened Royals Face Hungry Cats

New Westminster Royals won't be in any complacent mood when they make their first Victoria appearance of the season at Memorial Arena tonight. Nor will the Victoria Cougars, who have lost four of their last five games by one goal and who are fiercely-determined to start a move for higher rating with a sweep over the Royals, who will be the hosts tomorrow night.

Royals missed a chance to tie for the Western Division lead last night when Seattle Americans knocked them off for the first time this season at New Westminster, 4-2.

GOING STRONG

Guyle Fielder engineered the three-goal third period which won it for the first-place Americans. The slim centre made two scoring plays for Gordie Sinclair to put Seattle ahead, 3-1. Then after Gordie Fashoway had made it 3-2, Fielder steered the puck into an open net in the last minute to put it out of reach for Royals.

Fielder now has six goals and 16 assists for 10 games and it seems that Boston Bruins, who drafted him to protect him for Seattle in an "arrangement" that was supposed to see Ed Dorohoy wind up in Victoria, might have done better had they done the drafting without prompting.

WESTERN DIVISION	GP	W	L	T	F	A	Pts.
Seattle	10	7	3	0	43	24	14
N. Westminster	11	5	6	0	31	34	10
Vancouver	9	4	5	0	24	27	8
VICTORIA	10	2	7	1	28	33	5
EASTERN DIVISION							
Brandon	9	7	1	1	30	17	15
Edmonton	11	5	5	1	28	30	11
Winnipeg	9	4	3	2	30	24	10
Calgary	11	3	7	1	31	39	7

Last night's score: Seattle 4 at New Westminster 2.
Next games: Tonight: New Westminster at VICTORIA; Winnipeg at Vancouver; Brandon at Edmonton.

Tonight's meeting will be the first of the season between Royals and Cougars and Victoria fans will see a lot of familiar faces in the visiting players' bench.

Holdovers include goalie Bev Bentley, defencemen Bob Bergeron and Ron Matthews, and forwards Arnie Schmautz, Arlo Goodwin, Max McNab, Bobby Love, Gordie Fashoway and Blinky Boyce.

LLOYD IS BACK

But the Royals have made changes. Back again for another term in the Royal City are defenceman Lloyd Robert "Pete" Durham, erstwhile Victoria cougar who has been having a good season and who can be expected to have a little extra desire tonight, and winger Ollie Dorohoy, who is playing his eighth season with Royals after a season's exile in Seattle.

New to the Royals but not to the Western Hockey League are forward Aggie Kukolowicz and defenceman Steve Hrymnak, new to Royals, and professional hockey, are forwards Denny Olson and Dick Roberge. Defenceman Jim Hay is out with injuries.

Facing the above will be the same Cougar line-up which just missed at Vancouver Tuesday.

STILL A CENTRE

Coach Colin Kilburn is sticking with line changes he tried for th first time Tuesday. He will pivot Bruce Carmichael and George Ranieri with Wayne Brown taking his place at left wing on the line with Doug Anderson and Doug Macauley.

FIRST PERIOD
1. New Westminster, Matthews (Love) 8.06
Penalties: Goodwin 1.26, Creighton 1.18, Sinclair 8.16, Bergeron 18.49.

SECOND PERIOD
2. Seattle, Pouteyne 4.11
Penalties: Durham 1.41, Kuzma 3.54.

THIRD PERIOD
3. Seattle, Sinclair (Fielder, Pouteyne) 1.38
4. Seattle, Sinclair (Fielder), 18.04
5. New Westminster, Fashoway (Love) 18.41
6. Seattle, Fielder, 19.15
Penalties: Creighton 3.48, Lea 6.17, Matthews 14.45.

FAN FARE

Speaking Briefly

Magee Victim of Golf Upset But Two Canadians Survive

George Knudson of Winnipeg and Joe Leblanc of Montreal Thursday survived two rounds of match play to reach the quarter-finals of the Mexican amateur golf tournament but Jerry Magee of Toronto, a tournament favorite, went down to a stunning upset.

Lightly-regarded Robert Davies of Pasadena, Calif., dropped in three 20-foot putts in succession to eliminate the youthful Canadian, who went to the semi-finals of the U.S. amateur, at the 18th. Magee had earlier beaten John Farquar to gain the round of 16.

Knudson will meet highly-rated Bill Campbell of the United States while Leblanc is matched against veteran Joe Conrad of the United States in quarter-final matches today. A fourth Canadian in the tournament, Doug Silverberg of Edmonton, was beaten in the 16s.

* * *

BRONCO HORVATH
. . . sold to Habs

HORVATH SOLD: Montreal Canadiens have purchased **Bronco Horvath** from New York Rangers and sent the former Edmonton Flyer centre to Rochester of the American Hockey league. Horvath, who set a Western Hockey League record two years ago by scoring 50 goals and collecting 60 assists, will be subject to immediate recall . . . **Parry O'Brien** of the United States shattered his world shot put record Thursday with a throw of 63 feet, two inches at Los Angeles . . . **Hal Patterson**, Montreal Alouettes' brilliant pass-catching end, has been named the 1956 winner of the Jeff Russel Memorial Trophy, awarded each year to the most sportsmanlike and valuable player in the Big Four Football League. **Tommy Grant** of Hamilton has been chosen as the best rookie to come up this year from high school or junior football ranks.

* * *

INTERESTED IN KNOX: General manager **Nick Kerbawy** of Detroit Lions says his club would be interested in drafting quarterback **Ronnie Knox**, who played this season with Calgary Stampeders of the Western Interprovincial Football Union, and adds that other National Football League clubs probably feel the same way . . . **Art Shannon**, high-scoring halfback with Vancouver Meralomas, will not be playing in the Western Canada junior football semi-final at Edmonton Sunday because it is contrary to his faith to participate in athletics on the Sabbath . . . **Jack O'Reilly**, 32-year-old veteran of the Western Hockey League, has replaced **Moe Young** as coach of the Kelowna Packers . . . A Vancouver report said Thursday that hard-charging **By Bailey** of the B.C. Lions has been named to Canada's all-star football team chosen annually by veteran Toronto newspaperman Ted Reeves.

TO MANAGE ANGELS: Veteran baseball executive **Clarence Rowland** has been appointed president of the Los Angeles baseball club and his first step was to appoint **Gene Handley** as manager for the 1957 season . . . Calumet Farm has withdrawn **Bardstown** from the $100,000 Washington D.C. international turf race at Laurel on Nov. 12 "because of a cut on the inside of his mouth." . . . **Jimmy Dunn**, president of the Canadian Amateur Hockey Association, said Wednesday that officers of the CAHA will decide Saturday whether Canada will be represented at the world hockey championships in Russia next winter . . . Veteran welterweight **Joe Micell** of New York Wednesday gained an unanimous decision over unseasoned **Carlo Sarlo** at Chicago . . . **Jimmy McHail's** two goals helped Celtic beat Patrick Thistle, 3-0, after a goalless first half Wednesday in the replay of the Scottish Football League Cup final.

Where to Fish or Hunt
SOLUNAR TABLES
by John Alden Knight

According to the Solunar Tables calculated for this area, the best times for fishing and hunting for today and tomorrow will be as follows:

	A.M. Minor	A.M. Major	P.M. Minor	P.M. Major
TODAY	4.56	11.18	5.25	11.35
TOMORROW	5.43	11.53	6.13	

Major solunar periods, lasting 1½ to 3 hours, dark type.
Minor periods, shorter in duration, light type.

Durocher Drops Out

Marion Candidate To Pilot Indians

Marty Marion offered himself as a new "big name" candidate to manage the Cleveland Indians Thursday a few hours after Leo Durocher bowed out of the picture.

At the same time, Kerby Farrell—the man who seemed to have the job "locked up" a month ago and may still wind up with it — was unanimously acclaimed the American Association's manager of the year.

Marion, who resigned after a stormy session with Chicago White Sox officials last week, anonunced he would be "interested" in talking to Cleveland general manager Hank Greenberg about the vacant job.

Durocher, a $50,000-a-year executive with the National Broadcasting Company, said in announcing that he was stepping out of the picture: "Knowing how I love baseball it was the toughest decision of my life. ButI feel my place is with my family and that my future is in the radio and television field."

Dockyard Meet Set Saturday At Gorge Vale

Annual golf competition between the naval and civilian personnel of HMCS Dockyard for the Spencer Trophy, donated by Commodore (E) B. Spencer, will be held Saturday at Gorge Vale Golf Club.

Draw, with handicaps indicated in brackets, and starting times follow:

FIRST TEE
8.30 a.m.—M. Barlow (9), CPO T. Innes (9), F. Burns (10), AB B. Sweeney (16).
8.35 a.m.—W. Bird (16), Capt. (E) J. Osborne (14), R. Wakeland (18), Chap. R. Pike (22).
8.40 a.m.—J. Exley (12), Lt. C. Rollands (18), W. Allen (14), Lt. Cdr. (E) R. Jones (18).
8.45 a.m.—J. Randall (18), CPO G. Fox (18), D. Emery (18).
8.50 a.m.—R. Roberts (18), R. Reid (18), CPO V. Scott (18), CPO Elding (14).
8.55 a.m.—A. De Girolamo (18), CPO R. Oswald (18), R. Fanthorpe (18), AB D. Wade (18).
9.00 a.m.—R. Leader (18), LS W. Fig Crone (18), T. Brunsdon (20), Lt. (E) R. Edwards (21).
TENTH TEE
8.30 a.m.—W. Watson (24), PO D. Cole (24), W. Lee Cree (24), CPO T. Raven (24).
8.35 a.m.—J. Medley (26), PO C. Frost (26), M. Grout (26), PO W. Walters (26).
8.40 a.m.—V. Bowers (26), PO M. Richards (28), H. Watson (28), R. Tait (30).
8.45 a.m.—A. Irvine (30), CPO D. Ireland (30), G. Bewell (30), Lt. (E) C. Young (30).
8.50 a.m.—H. Bruce (32), AB R. Smith (36), R. Bradshaw (30), LS G. Alexander (36).
8.55 a.m.—J. Bessaler (36), PO G. Brown (36), D. Smith (36), LS T. Mack (36).
9.00 a.m.—J. Weldon (36), N. Laird (36), R. Cain (36), Lt. Cdr. Hawksworth (36).

Little League Soccer Games

Saturday's schedule for games in the Little Soccer League follows:

NINE AND UNDER
Windsor Wings vs. Hampton Eagles, Windsor Leafs vs. Heywood Crusaders, Hobbs Bruins vs. Windsor Rangers, Lansdowne Tigers vs. Central Bombers, Central Flyers vs. Lansdowne Cougars, Bullen Darts vs. Reynolds Falcons.

11 AND UNDER
Hampton United vs. Central Canucks, Lansdowne Trojans vs. Windsor Rams, Central Royals vs. Bullen Eskimos, Reynolds Thistles vs. Windsor Lions, Heywood Wanderers vs. Lansdowne Flyers.

Plans to Send Team

LONDON (AP) — Britain's Olympic Games officials Thursday went ahead with plans to send 188 athletes and 31 officials to Melbourne with slight alterations in the planned air routes.

Exhibition Rugby

Navy and Oak Bay Wanderers, both first division teams, will meet in an exhibition rugby match Saturday at Windsor Park at 2 p.m. in the only game scheduled this weekend.

Hoop Season Opens

Vikings Upset Tiremen

If the opening games of the season played last night at Central Junior High School are any indication, the race in the Senior "B" Men's Basketball League this year will be a close one.

Victoria College Vikings, a junior club in the league only for competition, upset defending-champion Dickinson & Dunn, 71-63, and Farmer Construction squeezed past Morrisons, 56-55, in last night's games. The attendance was not good, but the fans who did turn out saw basketball of a higher calibre than that played in the league most of last season.

PLENTY OF ACTION

Both games were wide-open, free-scoring affairs. In the opener Farmers had all they could do to hold down Morrisons, a new entry composed of players from last year's Esquimalt High School club and the Saanich Suburban Basketball League.

Farmers led 29-24 at half time but Morrisons gradually closed the gap and tied the score at 48-48 early in the second half. Bill Garner sank what proved to be the winning basket seconds before the final whistle, giving Farmers a 56-54 lead.

Morrisons pulled to within a single point on a foul shot by coach Lou McCorkall just as the game ended. Jake Jacobson of Morrisons was top scorer with 19 points.

In the Dickinson-Victoria College game, it was a case of the superior conditioning of the youthful Vikings giving them too big an edge. Vikings opened up a 12-point lead early in the game and played on even terms with the Tiremen the rest of the way.

Last year's Vancouver Island all-star high school guard, Tommy English, dropped through 27 points for Vikings, 15 of them in the first half. Waldo Skillings and Bob Tomlinson had 12 apiece.

Coach Norm Baker led the Tiremen with 27 points.

Victoria College Vikings—English 27, Skillings 13, Tomlinson 15, Chiba 7, McCallum 4, Kowalyk 2, Flynn 2. Total—71.

Dickinson & Dunn—Baker 26, Jones 17, Tooby 12, Bamford 3, Dennison 4, Gilbert 1. Total—63.

Farmer Construction — Anderson 14, Martin 14, Shields 3, Strand 6, Price 6, Garner 8. Total—56.

Morrisons—Jacobson 19, Patterson 8, Norbury 7, Gardner 8, McCorkall 5, Webb 4, Olmstead 4. Total—55.

Ends 25-Year Career

Honored by Mayor

Amazing Cote Quits Running to Make Money

ST. HYACINTHE, Que. (CP) — Gerard Cote, the famed cigar-smoking marathoner from St. Hyacinthe who established himself in top international competition, has decided to hang up his running shoes after 25 years of racing.

The 43-year-old father of four ran his last race Sunday —the 12-mile St. Hyacinthe marathon which he organized. He finished 11th in the race won by Gordon Dickson of Claresholm, Alta., in one hour, three minutes and 46 seconds. His time was 1.15.38.

Cote, the only man to win the famed 26-mile Boston marathon four times and victor in the Yonkers marathon three times, quit to devote more time to his job as publicity manager for Clairon Maskoutin, a St. Hyacinthe French-language bi-weekly. He said he never made money in running and decided it was about time to begin making some.

After Sunday's race, Mayor Ernest Picard thanked the marathoner at a civic ceremony for placing St. Hyacinthe on the international sports map. A citizens committee showed the city's appreciation by presenting Cote with gifts.

Quitting active competition doesn't mean quitting running for Cote. He plans to continue running for his health.

His last 26-mile marathon was in the British Empire Games in Vancouver in 1954. That was the only race in his career he failed to finish. Stomach trouble forced him to step out. The last major marathon he finished was the Boston event three years ago in which he was 17th.

Recalling his marahton career, he said his biggest thrill came in winning the Boston marathon the second time, in 1943. He was suffering from indigestion and wasn't certain he could finish the race. He almost fainted. Other racers were outdistancing him, but he finally settled down and overtook them to win the event in two hours, 23 minutes and six seconds.

Cote doesn't think of himself as a big loss to Canadian sport. He pointed to Dickson and Roland Michaud of Montreal, who came second Sunday, as Canada's top marathoners. Michaud last year set a record of one hour and three minutes for the St. Hyacinthe event.

HOCKEY
AT MEMORIAL ARENA
TONITE
8.30 p.m.
COUGARS
vs.
New Westminster
Tickets at
517 Fort St., CJVI Building
and
Hudson's Bay Co.
Ticket Centre
ARENA BOX OFFICE OPENS AT 7.30 P.M.
Adults: $1.00, $1.25, $1.50, $2.00
Children: 35c, 50c, 75c, $1.00

McTaggart Coming

Vancouver Star Enters City Badminton Meet

Dave McTaggart of Vancouver entered the Victoria Invitational badminton tournament yesterday and was immediately installed as a favorite to meet Seattle's Don Davis in the men's singles finals.

McTaggart, a member of Canada's Thomas Cup team, is considered one of the greatest and [illegible] the Dominion. The 25-year-old Vancouverite displays tremendous

CLAIRE LOVATT
. . . Vancouver star

speed on the courts and is no stranger to Victoria fans, having competed here several times in the past.

Davis, third-ranked among United States singles players and a member of the American Thomas Cup team, is a positional player who depends upon a powerful overhand smash. He is a former U.S. junior singles champion.

STARTS SATURDAY

Play in the tournament gets under way Saturday morning at 10 at the Victoria Lawn Tennis and Badminton Club's Amphion Street hall. Officials hope to play the semi-finals Saturday evening and the finals Sunday afternoon.

Local officials, in an effort to bolster badminton interest, have announced that no admission will be charged during the two-day meet and spectators will be welcome.

Other entries in the men's competitions include Bert Fergus of Vancouver, who will team up with McTaggart in the doubles event; Daryl Thompson and Johnny Bouck, current provincial singles champion. From Seattle clubs will come Dick Bonsteal and promising junior Nick Johnson, who will be Davis' partner in the men's doubles.

STRONG DIVISION

In the women's division, Claire Lovatt and Jean Bardsley, both former Canadian singles champions, are expected to battle with Victoria's Maureen Bray for top honors.

Also on hand will be Gladys Mallory and her daughter, Donna Connolly of Seattle, holders of the Washington and Oregon doubles crowns. They will compete in both the ladies' doubles and singles events, and Donna will partner Davis in the mixed doubles.

— HAL PATTERSON
. . . most valuable

Patterson, O'Quinn Compare With Best in Grid Business

By DICK BACON

MONTREAL (BUP)—Jack Dwyer probably qualifies as least known of the 12 American football players on the roster of the Big Four champion Montreal Alouettes, yet he isn't particularly concerned about it.

Dwyer, 29, is the lone American in the league employed strictly as a pass defence specialist and one of the major reasons the Alouettes boast the best records against the pass.

"I've been specializing in defence since my first years at Loyola College in Los Angeles," he said Thursday. "I used to think defence was just something you had to put up with until you got the ball back."

The husky, 5'11", 175-pound Irishman played four years of pro ball in the National Football League—one with Washington and three with Los Angeles—before sitting out 1955 with an ankle injury. But this year he heeded a last minute call from coach Peahead Walker to join the Alouettes.

The veteran pro believes the receivers are tougher to cover and the ball carriers harder to bring down in the United States.

"After all, they (NFL) have 33 good Americans and you only have 12 here. But I've found the only way to cover pass receivers is treat them all as if they are the best in the business . . . make believe they are all Don Hutsons. If you don't, you're going to get burned."

So far he has intercepted seven passes—"that's the only way a defensive player can get noticed"—tops in the Big Four along with three others.

"That Etcheverry (Montreal quarterback Sam Etcheverry) is good enough to make any NFL club although I think there are a couple of better passers in the States, such as Norm Van Brocklin (Dwyer's former team-mate on the Rams).

"Dutch can throw better but I'd say Etcheverry is a better all-round football player," he said.

The two Alouettes who most impressed him were ends Red O'Quinn and Hal Patterson.

"I'm sure glad I don't have to play against those guys," Dwyer said. "Man-for-man it's impossible to cover that O'Quinn—he's got so many little fakes. He's better than Tom Fears and he's the best.

"But that Patterson is really amazing. He could make any pro team anywhere—either on offence or defence. I thought I was fast but he can run backwards faster than I can go forward. Everything he does he puts 100 per cent effort into it and I think he makes everybody else put out a little more because he works so hard himself."

Patterson, 24, formerly of U. of Kansas, has caught [illegible] passes for 1,914 yards in 13 games this year—both all-time pro records.

65

LET'S CLIP AND FRAME THIS NEW STAR WEEKLY COVER

"Isn't it lovely?"

"Yes—the subject is good and the colors simply beautiful."

"The inside pictures are fascinating too—I don't know how they get such lovely colorings."

"Well—it's Rotogravure Printing you know and the Star Weekly is noted for its fine Rotogravure work."

"I think this picture section alone is worth the price of the whole paper—but look, in addition here's the magazine section of forty pages, some in colors—a complete Novel and the comics . . . four more pages of comics."

"Yes—and I like this NEW Star Weekly in its new compact Tabloid size."

The NEW! NEW! NEW! Star Weekly

OUTPULLS, OUTSTOPS OTHER WINTER TIRES

SCIENTIFIC TREAD DESIGN IS QUIET ON PAVEMENT

NOW AVAILABLE IN TUBELESS

TERGESON BROS.

1111 BLANSHARD 3-7541

B.F.Goodrich America's TUBELESS TIRE [illegible]

NEWSPAPER ADVERTISING STIMULATES BUYING

Tars, Drakes Meet Saturday For Berth in Western Final

Oak Bay Drakes and Navy meet in the second game of their two-game, total-point series for the Victoria Intermediate Canadian Football League championship Saturday, but there will be a lot more at stake than a league title.

The team that trots off the field at Macdonald Park with a total-point win Saturday will have captured the league title, the B.C. intermediate championship and a berth in the western Canada finals.

Oak Bay goes into the game with a four-point lead as a result of their 7-3 victory last Friday. However, the Sailors, far from downhearted at the loss, seem more confident than ever that they can beat the powerful Drakes after holding them to one touchdown Friday.

Navy coach Frank Hindle said yesterday: "The boys are up for this one like they haven't been up all season. And with a little luck I think we can still come back."

Hindle is again banking on his defensive unit of Pop Reeves, Bob Cooke, Joe Tanner, Bob Douggan, Walt King, Joe Hornesty and Paul LaPoint to stop the Drakes' offensive.

For the Navy attack, Hindle plans to spell regular quarterback Charlie Thomas at intervals with Bud Brown, normally a halfback and defensive back. Fullbacks will be Wayne Dougherty and Gerry Porter, with Bill Schick and Brown or Red Larsen at halfback.

Hindle said last night that his club is in good shape, and will be at full strength except for fullback Bob Gooderham, out with a shoulder injury, and end Ron Young, who also has a bad arm but will see some action.

As for the Drakes, coach Jack Patrick will be able to call on a full team with the possible exception of big tackle Joe Kurylo. Reports have it that Kurylo won't be playing because of an injured arm. Patrick was not available for comment on Kurylo's condition.

The Drakes' powerful backfield unit is still intact, with Tom Sanregret at quarterback, hard-driving Rick Ginn and Ted Koska at fullback, and speedy Johnny Whan and George Wilson at halfback.

Game time Saturday is 2 p.m.

Bays Blanked By Vic High

HOW THEY STAND

	W	L	F	A	Pts
Victoria High	3	0	14	3	6
Esquimalt	1	0	2	1	2
Mount View	0	1	2	5	0
Oak Bay	0	3	1	11	0

Yesterday's score: Victoria High 4, Oak Bay 0.

Victoria High School moved a step nearer the junior inter-high school soccer championship yesterday by blanking Oak Bay, 4-0, at Victoria High.

Brian Ralph, Brian Grey and Barry Williams got Victoria High off to a 3-0 half-time lead yesterday and Phil Myer added another goal in the second half.

Name Phillips Cricket Head

Len Phillips of the Albions Cricket Club was elected president of the Victoria and District Cricket Association for the 1957 season at the annual meeting of the association held recently at Memorial Hall.

Kemble Greenwood and R. Moffatt were named vice-presidents; W. I. Land will serve as treasurer and Jack Meares secretary. John A. Meade was named honorary president and J. C. Conway, F. G. P. Maurice and J. A. Hobday as honorary vice-presidents.

Protest Upheld

Scots, Bakers Tangle In Cup Soccer Match

Brodie's Bakery and Canadian Scottish tangle at Royal Athletic Park Saturday afternoon in a first-round match of the annual McGavin Cup soccer competition.

Meanwhile, officials of the Victoria and District League announced that the first-round match between Heaneys and Butler Brothers, which Butlers won, 4-3, has been ruled no contest and will be replayed Nov. 12.

Heaneys protested the game on the grounds that Butlers used unsigned players, and the protest was upheld at a recent league meeting.

CRUCIAL GAME

Sunday afternoon, three league matches have been scheduled. Gorge Hotel, which holds a one-point lead in the standings, meets runner-up Punjab United at Central Park; Esquimalt, also one point back, clashes with Tillicums at Macdonald Park, and Heaneys take on Butler Brothers at Heywood Avenue Park.

All games start at 2 p.m.

Officials have also released a partial league schedule:

Nov. 11 — Brodie's Bakery vs Canadian Scottish, Heywood Avenue Park; Gorge Hotel vs Esquimalt, Central Park.

Nov. 12 — McGavin Cup, Heaneys vs Butler Brothers, Royal Athletic Park.

Nov. 17 — McGavin Cup, Gorge Hotel vs Tillicums, Royal Athletic Park.

Nov. 18 — Esquimalt vs Punjab United, Macdonald Park; Heaneys vs Canadian Scottish, Central Park; Brodie's Bakery vs Butler Brothers, Heywood Avenue Park.

Racing Selections

GARDEN STATE

1—Quiz, The Good Seed, Polivaire.
2—Flying Bel, Royal Lilt, Mountain Nymph.
3—Petite Babe, Red Coat, Yusuf.
4—Comes A Tide, Marine Garden, Base Ball Bob.
5—Sky Jeep, Henrob, Star Z.
6—Jetpassage, Bun Miracle, Ringside Song.
7—Beutillion, Land O' Liberty, Stolen Hour.
8—Long Strider, Open Sesame, Midpassage.
Best: Beutillion.

BAY MEADOWS

1—Spurred, Bart's Tick, Bilane.
2—She's A Bric, Lilliomac, Le Cid.
3—Sir Panell, Jean Victoria, Fast Sails.
4—Sunday Silver, Punilla, Tavana.
5—Cobble, Vegas Bound, Hot Lips.
6—Hundred Grand, Our Cover Up, Cerulean.
7—Covert, Six Fifteen, Tordilo.
8—Good Ruling, Heelsaflyin, Manheim.
Best: Covert.

Farmers Boost Skein To Take Paddle Lead

HOW THEY STAND

"A" DIVISION

	W	L	Pts.
Farmer Construction	3	0	6
Strathcona Hotel	2	1	4
Individuals	2	1	4
Island Tug	2	1	4
Butler Brothers	0	3	0
Heaneys	0	3	0

"B" DIVISION

	W	L	T	Pts.
Beehive	1	0	1	3
Heaneys	1	0	1	3
Hot Shots	1	0	1	3
Buzzers	0	1	1	1
Skylarks	0	1	1	1
Macdonald's	0	1	1	1

Farmer Construction scored its third straight victory and took over first place in the "A" division standings of the Victoria Table Tennis Association Tuesday night by downing Strathcona Hotel, 20-12, at the Club Sirocco.

In "B" division play, Beehives tied Buzzers, 16-16; Heaneys beat Macdonalds, 19-13, and Hot Shots edged Skylark Cafe, 17-15.

Scores follow:

"A" DIVISION

Farmer Construction—B. Hobbs 8, R. Greenwood 6, J. Lindal 3, D. MacKearlis 3. Total—20.

Strathcona Hotel—C. Fong 5, K. Louie 4, A. Chin 3, K. Leung. Total—12.

Butler Brothers—A. Neal 7, J. McCall 4, D. Sewell 2, C. Clarke 2. Total—15.

Individuals—R. Gough 7, R. Dawson 6, R. Chappell 4. Total—17.

Island Tug—D. Gale 6, B. Hanlon 6, J. Spriggs 4, B. Beckwith 2. Total—18.

Heaneys—L. Greenwood 8, K. Hibbert 4, D. Mellin, H. Waldhuber. Total—14.

"B" DIVISION

Beehive—R. Gough 8, B. Gough 5, R. Chappell 3, M. Lum. Total—16.

Buzzers—K. Leung 8, J. McCall 6, D. Kelton 1, L. Sewell. Total—16.

Skylark Cafe—J. Lindal 7, O. Clark 6, P. Shelton, E. Remes. Total—15.

Hot Shots—D. Jones 7, D. Tuch 4, M. Hanlon 4, J. Grislinger 2. Total—17.

Racing at Bay Meadows, Garden Gate

Garden State

First Race—$3,500, claiming, three-year-olds, six furlongs.
Fish Story (Culmone) $19.60 $7.00 $4.80
Dinner Music (Boulmetis) 7.40 5.20
Powder Cap (Mitchell) 8.20
Time—1.12 4-5.
Also ran: Dusum, Fraternizer, Acquired, Allen G., Vejo, Tarcill.

Second Race—$3,000, claiming, four-year-olds and up, 1 1-16 miles.
Grandpas Sue (Hartack) $4.80 $3.00 $2.40
Why Not (Stevenson) 4.80 3.00
Danmer (Burr) 4.20
Also: Sheriff Tom, Eland, Fall Creek, Sweet Vermouth, Fajardo.
Daily Double paid $34.20.

Third Race—$4,500, maiden, two-year-old fillies, six furlongs.
Sandys Joy (Burr) $5.40 $4.00 $2.60
Maloge (F. A. Smith) 8.80 5.60
Erased (Culmone) 4.00
Time—1.13 2-5.
Also ran: Call Me Pat, Questing, Clardys, Honeyspooner.

Fourth Race—$4,000, claiming, three-year-olds and up, 1 1-8 miles.
Faureyal (Culmone) $8.50 $3.30 $2.80
Happy Warrior (F. A. Smith) 2.80 2.20
Ricodee (LeBlanc) 3.60
Time—1.54 2-5.
Also ran: Overland, Air Colonel, Blimey, Cold Pigeon, Swoop Down.

Fifth Race—$4,300, maiden, two-year-old fillies, six furlongs.
I Offbeat (Culmone) $17.80 $7.30 $4.00
Lloyds Angel (Green) 4.40 3.40
High Tune (Scurlock) 8.60
Time—1.12 4-5.
Also ran: Dinner Hostess, Sportified, Pamper Me, Candy Davis, Delovable, Crowhop.

Sixth Race—$5,000, allowance, two-year-olds, six furlongs.
Golden Music (Fernicola) $24.40 $12.20 $4.80
What Record (Green) 4.80 3.20
We Trust (Vogel) 3.80
Time—1.12 3-5.
Also ran: Battle Talk, Kings Chapel, King of Kings, Hello Junedear.

Seventh Race—$5,500, allowance, three and four-year-olds, 1 1-16 miles.
Allora (Culmone) $16.40 $6.80 $6.00
Departure (Root) 5.00 3.40
Mighty Oak (Gonzalez) 8.80
Time—1.47 3-5.
Also ran: Pikadon, Hi Fi, Stellar Beauty, Blue and White.

Eighth Race—$3,500, claiming, three-year-olds, 1 1-16 miles.
Conga Way (Burr) $15.40 $7.80 $4.80
Bill W. (Vogel) 10.00 5.00
Lustre Proof (F. A. Smith) 3.40
Time—1.48 1-5.
Also ran: Bulger, Junior Chic, Thanks Anyhow, Oyear, Mere Jo, Thunderstreak, Doctor Leo.

OVERNIGHT ENTRIES

FIRST RACE — Six furlongs:
Lucinda 110, The Good Seed 110, Queen Jest 113, Polivaire 116, Ididlovely 110, Clog Dance 110, Sun Lass 118, Quiz 118, Briar Sweet 113, Bold Player 113, Royal Stone 116, Dewn 110

SECOND RACE— Six furlongs:
Famigator 108, Royal Lilt 115, On The Beans 107, Flying Bel 111, Mountain Nymph 108, Hack Saw 111, Better Marks 104, Grand Dase 112, Smiling Sal 104, On Her Way 109, Warette 108

THIRD RACE — Mile and 70 yards:
Papa Tai 114, First Question 112, Norbob 114, Reigh Boy 118, Petite Babe 118, Red Coat 118, Yusuf 118, Westray 113

FOURTH RACE— One mile:
Smilestone 103, Covey Rise 113, Unable 108, Baseball Bob 105, Laterno 104, Esse 109, A-Zeon 104, Comes A Tide 120
A-Creswood
Busle 101
Marine Garden 108

FIFTH RACE — Six furlongs:
A-Sky Jeep 117, First Peep 107, Dual Strike 108, Eternal Quest 113, Mrs. O. R. 112, Good Broom 111, Swift John 106, Henrob 115, Idle Mate 106, A-Star Z. 113, Blue Sting 113
A-Entry

SIXTH RACE — Six furlongs:
Arrowette 112, Kitty's Ginger 111, Jetpassage 111, Bun Miracle 112, Ringside Song 111, Hope 112, Legama 113, Fuss Pot 107, Prince Eustis 111, Fleet Rite 111

SEVENTH RACE —Six furlongs:
A-Beautillion 118, Stolen Hour 111, Land O' Liberty 114, Zippy 113, Miss Equity 113, A-Pretty Plunger 119, Moving 116
A-Entry

EIGHTH RACE— Mile and sixteenth:
A-Mr. First 114, A-Lark Sun 110, Open Sesame 119, Long Strider 117, Sunday Pitch 114, Tony's Chance 111, Cedar Hill 108, B-Helfast 107, Sickles Sound 108, B-Midpassage 115, Royal Fan 119, Intrusa 103
A-Entry
B-Entry

Bay Meadows

First Race—$2,300, optional claiming, 2-year-old maidens, 6 furlongs.
Bens Bands (Zufelt) $12.90 $5.90 $3.30
Arm Again (Lewis) 6.90 3.50
Package Money (H. Moreno) 2.40
Time, 1.13 2-5.
Also: Polly Moran, Little Spin, Double Up, Caligree, Easy Trip, Entrance Hall.

Second Race—$2,000, claiming, 3-year-olds and up, 6 furlongs.
Moon Rage (Dittfach) $27.20 $11.20 $7.00
War Contract (Diaz) 6.80 5.60
Pretty Julie (Ruggeri) 13.10
Time, 1.13 1-5.
Also: Smoke Rings, Intricate, Black Rascal, Hoopily Larrup, Roux, Vilas, Penny-a-Peek, Shady Jinx, Despolente.
Daily double paid $161.00.

Third Race—$2,000, claiming, 3-year-olds and up, 1 1-16 mile.
Super Heels (Hodges) $11.70 $5.20 $2.50
Californian (Beasley) 3.80 2.90
Hand O Fortune (Leghry) 3.80
Time, 1.48 1-5.
Also: Trowbridge, Solid Sir, Mr Tuggles, Finally Broke, Strong Advance.

Fourth Race—$2,200, claiming, 2-year-olds, 6 furlongs.
Lucky Call (Volzke) $16.70 $8.00 $4.80
Miz Nellie (Harmatz) 8.30 4.40
Speculative (Zollinger) 4.70
Time, 1.12 4-5.
Also: Trick Royalty, Once, Enthusiasm, Victory Ruby, Real Clannish, Pale Lady, Baby Jet.

Fifth Race—$2,200, claiming, 3-year-olds and up, 1 1-16 mile.
Annuit Caeptis (Errico) $10.20 $5.50 $3.60
Black Widow (Adams) 8.50 5.90
Mr. Hemisphere (Harmatz) 5.50
Time, 1.46 2-5.
Also: Beauty Flight, War Token, Trafficker, Emery.

Sixth Race—$2,500, allowance, 2-year-olds and up, 6 furlongs.
Summer Story (Errico) $26.10 $8.30 $4.00
Horsetrader Ed (Harmatz) 4.60 2.70
Past Master (Dittfach) 2.90
Time, 1.11 2-5.
Also: Efforts Duty, Twas Luck, Ze Pippin, Circuitous, Wire Line.

Seventh Race—$5,000, handicap, 3-year-olds and up, 1 mile.
Major Fiddle (Lewis) $7.80 $3.70 $3.30
Dignitary (York) 3.90 3.10
Spring Bet (P. Moreno) 3.20
Time, 1.18.
Also: Private Abbey, Sealth, Cold Command.

Eighth Race—$2,400, claiming, 3-year-olds and up, 6 furlongs.
Take Leave (Lewis) $10.30 $5.10 $7.20
Miss Questuary (Adams) 12.40 8.00
Sunday Special (P. Moreno) 4.20
Time, 1.11 2-5.
Also: Burgundy Belle, Fuddy's Baby, Mr. Jiggs, War Garland, Moby Dick, Rook, Theretheygo.
Quinella $119.00.

OVERNIGHT ENTRIES

FIRST RACE — Six furlongs:
Spurred 113, Frozen Asset 108, Lyons Red 108, State Bell 111, Top Trial 111, Pretty Package 108, Galla Strate 103, Kahl 115, Ransoon Comet 111, Bart's Tick 111, Bilane 111

SECOND RACE — Six furlongs:
Forefinger 114, Vegas Dollar 111, Los Banos Slim 111, Big Sky 114, Kayvon 114, Mystery Play 114, Rexemolary 109, Lilliomac 112, Mon Pigeon 117, Le Cid 114, Lamars Reward 114, Mary Darlin 111, Royal Relish 114, She's-A-Bric 111, Mountain Guide 114, Hidden Loot 114

THIRD RACE — Six furlongs:
Fast Sails 111, Mark Love 114, Fire Knight 118, Jean Victoria 113, Butters Creek 106, Mike's Pigeon 106, Sir Pannell 118, Tina H. 103, Darling Ruth 103, Gold Buy 106, Bolash O'Way 103

FOURTH RACE — One mile:
Tavana 113, Puntilla 117, Sunday Silver 117, Swift Boots 111, Can't Collect 113, Solano's Pet 113, Reyla 117, Attilio 120

FIFTH RACE — Six furlongs:
Jade Sands 120, Jersey Rebel 112, Hot Line 112, Riskie Round 112, Vegas Bound 117, Hairen 115, Gold Raider 112, Ormondy 115, Carilla 108, Marsh's Purk 112, Wild Tony 107, Cobble 120, Best 109

SIXTH RACE — Six furlongs:
Ochoob Moon 111, Hundred Grand 117, Our Cover Up 117, Al's Fault 111, Cerulean 111, Presto News 111, Great King 111, Eternal Pere 118

SEVENTH RACE — 1 1-16 miles:
Tribal Chief 106, Elixir II 116, Tordilo 113, Covert 120, A-Posada 117, A-Eugenia 114, Narato 115, Six Fifteen 114
A-Entry

EIGHTH RACE — 1 1/16 miles:
Manheim 119, Happy Tulip 118, Forelock 118, Francis 111, Amazme 118, Ormolu 105, Good Ruling 122, Cinder Boy 114, Headway 106, Tarboo 110, Heelsaflyin 118

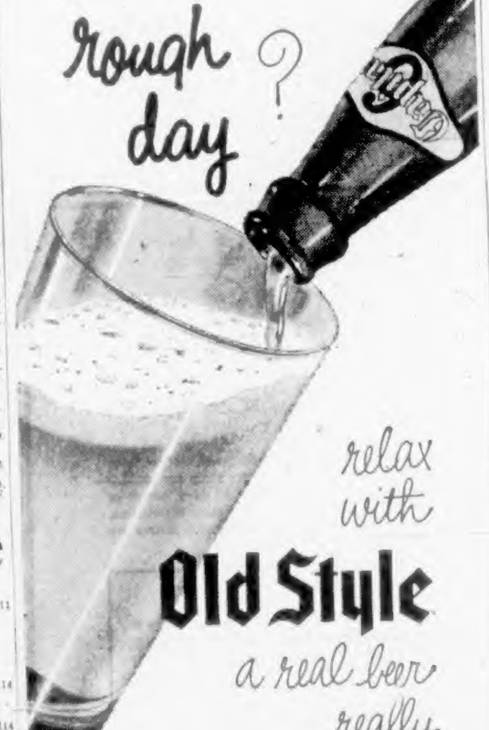

For FREE DELIVERY phone 4-4179

SICKS' CAPILANO BREWERY LIMITED 56-193

This advertisement is not published or displayed by the Liquor Control Board or by the Government of British Columbia.

BATTERY SALE

You get 4 years' guaranteed service with the purchase of 1

WILLARD

Super Master BATTERY

Willard . . . Canada's Top-Quality Batteries are made in Canada to meet Canadian driving conditions.

Willard prices start at only

$12.25 EXCHANGE

for the famous guaranteed Autex 1-13 Battery

Willard Batteries are now available factory-fresh wet charged or charged bone-dry.

Willard the batteries that "will" when other batteries "won't"

CAR FINANCING 5½%

Gillespie, Hart & Co. Ltd.

611 FORT

HEY, KIDS!

SEE COUGARS PLAY

FREE!

Save Label from Back of Jar—Each Is Worth One Free Ticket

Upon presentation of a label from the back of a Kersey's Peanut Butter Jar to the Cougar Ticket Bureau, 611 Fort St., the purchaser of one adult ticket will receive one Free Ticket for any child under 15 years of age, in the same location.

Enjoy KERSEY'S Now!

See all 10 games up to Nov. 30

ANOTHER COMPLETE RANGE HAS JUST ARRIVED!

Our first shipment was a sellout—so hurry in now for yours.

men·on·the·go·will go for these

Suburban Coats

• WOOL, MOHAIR AND NYLON BLEND • MILIUM LINED

FROM $22.95 AT

Les Palmer LIMITED

714 VIEW ST.—Just up from Douglas
Phone 2-2825

"It's Les for Smart Clothes"

Seagram's V.O.
Seagram's Crown Royal
Seagram's Golden Gin
Say Seagram's and be Sure
Seagram's "83"

This advertisement is not published or displayed by the Liquor Control Board or by the Government of British Columbia.

Selwyn Lloyd Speaks:

'Warmonger' Britons Cry

WATFORD, England (CP)—There was applause, there were boos and there were shouts of "warmonger" Thursday night as Foreign Secretary Selwyn Lloyd defended the British and French military action against Egypt.

He addressed a crowd of 1,500 at the town hall of this London suburb in his first public speech since the Anglo-French intervention.

Inside, there were cries of "Election," "Out with them," "The most immoral government since Hitler" and "They all move like sheep."

But Lloyd was applauded vigorously when he denied the intercession in the Suez Canal zone is aggression and asked:

"If man has said that he is going to cut your throat, and you kick the knife out of his hand, is that an act of aggression?"

As for the British man in the street—he is frankly bewildered by the turn of events in the Middle East.

Ordinary Britons are divided. Some are solidly behind Prime Minister Eden and his tough tactics. Others are not too sure the bombing raids—even on military targets in Egypt—are the answer.

"It's about time we stood on our own two blooming feet," said one Londoner in a Fleet Street pub.

The more outspoken people seemed buoyed by the news that Britain, at least, is showing her muscles. They displayed a kind of elation that the old country is acting independently, without United States support.

"We've stood a lot of nonsense lately," said an elderly publican. "It's about time we stood up to some of it."

BOMBING OPPOSED

Others questioned the wisdom of military action.

"Bombing Cairo?" asked one man. "That's no way to settle a war."

One Londoner, a veteran of the Second World War, said he felt that Americans almost wished Britain to lose her Middle Eastern oil fields so she would be forced to turn to the U.S. for oil.

Jet Interceptors Flown to France

OTTAWA (CP) — Nineteen CF-100 jet interceptor planes of the RCAF's 445 Squadron took off from here Thursday for their new base at Marville, France.

Honored Again

DOUGLAS T. WILLIS

Re-elected in Edmonton as President of the Canadian Technical Asphalt Association was Victoria's Douglas T. Willis. The 1957 annual convention will be held in Regina.

More than 100 Names Sent for Chest Agency

Some 80 letters containing more than 100 entries were submitted to The Daily Colonist before the contest to name a new Community Chest organization ended Wednesday.

Judges Mrs. P. B. Scurrah, Conway Parrott and Courtney Haddock will choose the winning entry soon. Its sender will receive a $50 prize donated by Woodward's.

Social worker Glen Hamilton, head of the organization which will co-ordinate services to senior citizens in Greater Victoria, issued an activities report yesterday.

Since the office opened Oct. 15, he has received 13 requests for transportation, 12 for home visiting, 10 for housekeeping, nine for housing, five for employment and six on miscellaneous matters.

Many of the requests have been met through individuals and groups who have offered services through the organization.

To Meet on Tuesday

Victoria Aged Pensioners No. 3 will meet at 2 p.m. Tuesday at the Britannia branch of the Canadian Legion, corner of Blanshard and Cormorant Streets.

Imported From Scotland

McEWAN'S

STRONG ALE
INDIA PALE ALE

This advertisement is not published or displayed by the Liquor Control Board or by the Government of British Columbia.

Canada's best WAX VALUE!

Johnson Quality
at a thrifty price

RESISTS water spotting . . .
actually **REPELS** water!

Self-polishing—dries to a bright wax lustre
Rich in wax—contains lots of genuine Carnauba wax
Water-repellent—no worry about water spots
Can be damp-mopped—dirt comes up, the wax stays on

*You wax less often!
Saves you work and money!

Johnson's
RED BAND GLO-COAT
for a water-repellent shine . . . a shine that buffs back

New Issue

$5,000,000
(250,000 Shares)

Inland Natural Gas Co. Ltd.
(Incorporated under the laws of British Columbia)

5% Cumulative Redeemable Preference Shares
(par value $20 per share)

Preferred as to dividends and capital. Entitled to fixed cumulative preferential dividends (which will accrue from November 15, 1956) as and when declared by the Board of Directors at the rate of $1.00 per share per annum payable quarterly. Redeemable at any time in whole or from time to time in part on at least 30 days' notice at $21 per share, together with all accrued and unpaid dividends thereon. The preferences, rights, conditions, restrictions, limitations and prohibitions attaching to these 5% Cumulative Redeemable Preference Shares are more fully set out in the Prospectus.

Common Share Purchase Warrants

The 5% Cumulative Redeemable Preference Shares when originally issued in definitive form will have attached Common Share Purchase Warrants entitling the holders thereof to purchase one Common Share in the capital stock of the Company (as presently constituted) for each 5% Cumulative Redeemable Preference Share. Warrants will be exercisable on or after March 1, 1957 and will expire at 2 p.m. Pacific Standard Time, November 15, 1966. The schedule of prices at which Warrants may be exercised is:

On or after March 1, 1957 and on or before November 15, 1959 ..... $ 7.25 per share; thereafter and
on or before November 15, 1960 ..... $ 8.50 per share; thereafter and
on or before November 15, 1961 ..... $ 9.75 per share; thereafter and
on or before November 15, 1962 ..... $11.00 per share; thereafter and
on or before November 15, 1963 ..... $12.25 per share; thereafter and
on or before November 15, 1964 ..... $13.50 per share; thereafter and
on or before November 15, 1965 ..... $14.75 per share; thereafter and
before 2 p.m. Pacific Standard Time, November 15, 1966 ..... $16.00 per share.

Reference is made to the prospectus for a summary of certain provisions relating to the exercise of Warrants and the adjustment of the number of shares purchasable in certain events, such provisions being set forth in full in the Trust Indenture providing for the issue of such Warrants.

Transfer Agent and Registrar: The Eastern Trust Company

We, as principals, offer these 5% Cumulative Redeemable Preference Shares accompanied by Common Share Purchase Warrants subject to prior sale and change in price if, as and when issued and accepted by us and subject to the approval of all legal matters on behalf of the Company by Messrs. Farris, Stultz, Bull & Farris, Vancouver, and on our behalf by Messrs. Blake, Cassels & Graydon, Toronto.

Price: $17.50 per share, to yield approximately 5.7%

The Common Shares of the Company are listed on the Vancouver Stock Exchange and application has been made to list these Preference Shares on the said Exchange. The Company has also made application for the listing of these Preference Shares and the Common Shares of the Company on The Toronto Stock Exchange.

A Prospectus, a copy of which has been filed with the Registrar of Companies of British Columbia, will be provided promptly upon request.

Gairdner & Company Limited
Pemberton Securities Limited
Deacon Findley Coyne Limited
Kippen & Company
F. J. Brennan & Company Limited
C. M. Oliver & Company Limited
Carlile & McCarthy Ltd.
Sydie, Sutherland & Driscoll Ltd.
Tanner Bros. Limited

Dominion Securities Corpn. Limited
Bankers Bond Corporation Limited
Cochran, Murray & Co.
Walwyn, Fisher & Co.
Yorkshire Securities Limited
Houston, Willoughby & Co. Ltd.
T. B. Read Company Ltd.
Jennings, Petrie & Co. Ltd.
J. B. Crane and Company Limited

Norman R. Whitall Limited
Hall Securities Limited
Canadian Alliance Securities Ltd.
Hagar Investments Limited
The Western City Company Limited.
Oldfield, Kirby & Gardner Limited
Stanbury & Company Limited
Samis & Company Ltd.
Southern Okanagan Securities

You don't wear bootstraps anymore!

Ever try to lift yourself by your own bootstraps? Physically, of course it can't be done.

But . . . financially . . . you can do it with the aid of Canada Savings Bonds . . . and with a little effort on your own part too.

More than two million Canadians who now own $2¼ billion in Canada Savings Bonds have proved this!

If you found saving money difficult in the past, give yourself a lift . . . by adopting the Canada Savings Bond way of piling up savings safely and systematically. Remember . . . interest on the new Canada Savings Bonds steps up from 3¼% on the first two coupons to 4% on the last seven coupons. There is a limit to the amount that can be registered in any one name of $5,000 in this issue, but every member of the family can hold up to this limit. Canada Savings Bonds are always cashable at full face value plus earned interest any time of course.

Get your order in for the new Canada Savings Bonds today.

ARROW'S 11th Anniversary SALE

Terrific Reductions Off Our Entire Stock
Plus Valuable FREE GIFTS with Your Purchase

Free Gifts | Free Gifts | Free Gifts

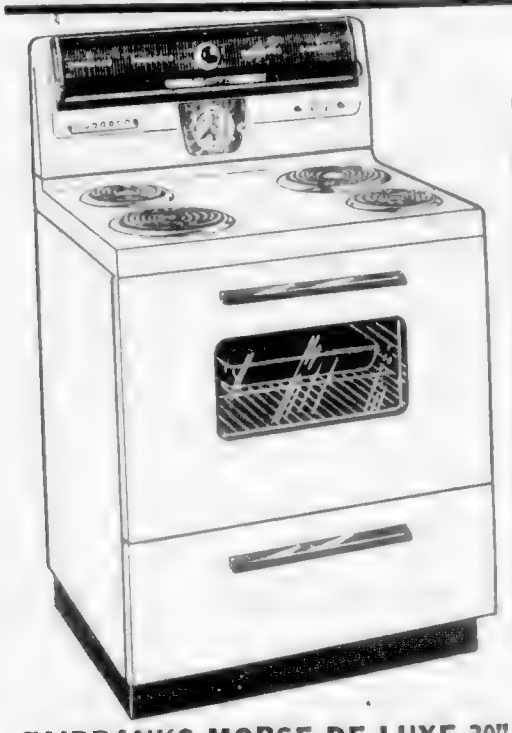

FAIRBANKS-MORSE DE LUXE 30" ELECTRIC RANGE REG. $349.00

ANNIVERSARY PRICE **$299.00**

★ Free 20-lb. Turkey

EASY, EASY TERMS

FREE STORAGE — FREE DELIVERY ON THE ISLAND

FAIRBANKS-MORSE SEMI-AUTOMATIC DE LUXE WASHER

With Pump and Automatic Shut-Off Timer

REG. $179.50

BIRTHDAY PRICE **$159.50**

★ Free $20 worth Groceries

(EASY, EASY TERMS)

FAIRBANKS-MORSE 9 CU. FT. REFRIGERATOR

REG. PRICE $299.00

ANNIVERSARY PRICE **$279.00**

★ Free $25 worth Groceries

EASY TERMS — 24 MONTHS TO PAY

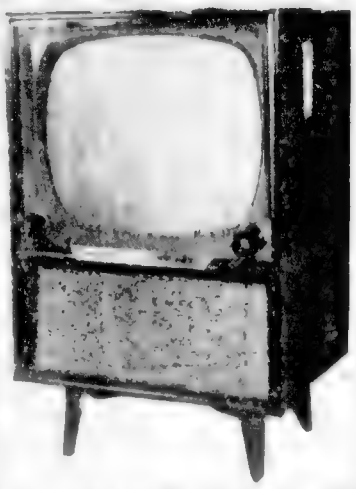

FAIRBANKS-MORSE 1957 TELEVISION SETS

NINE MODELS TO CHOOSE FROM. WE HAVE A PRICE AND SET TO SUIT YOU

★ Free TV Chair VALUE $59.50

EASY TERMS
FREE DELIVERY
FREE STORAGE
24 MONTHS TO PAY

BUY and SAVE at ARROW FURNITURE'S 11th ANNIVERSARY SALE

OUR ENTIRE STOCK OF CHESTERFIELD SUITES, BED CHESTERFIELDS, ETC., NOW ON SALE AT WORTHWHILE PRICE REDUCTIONS. THESE SUITES ARE ALL TOP QUALITY AND ARE REGULAR MERCHANDISE, NOT BROUGHT IN FOR A SALE!

★ Free Trilite Lamps

EASY TERMS

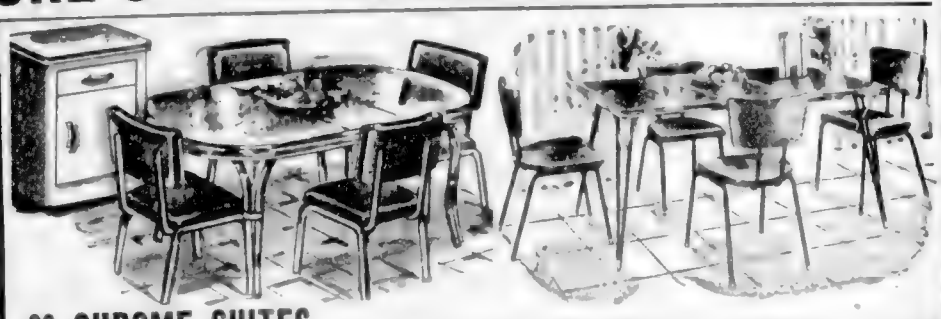

80 CHROME SUITES—BLACK AND BRASS SUITES, ETC., RANGING IN PRICE FROM $69.50 TO $229.00, HAVE BEEN PRICE-SLASHED DURING OUR ANNIVERSARY SALE!

★ Free Electric Hair Dryer—Value $12.95

(EASY TERMS)

MONTHS AND MONTHS TO PAY

TAKE ADVANTAGE NOW OF THESE OUTSTANDING VALUES—ALSO USE OUR CHRISTMAS LAY-AWAY PLAN

3 ROOMS COMPLETE

PLUS – FREE **Trilite Lamps** with living room group

PLUS – FREE **Hair Dryer** with kitchen set

PLUS – FREE **Bedspread** with bedroom suite

Terms to Suit You
24 Months to Pay

Full Price Only **$499.00**

FREE DELIVERY
FREE STORAGE

BEST VALUE GROUPING IN TOWN, PLUS YOUR EXTRA ANNIVERSARY GIFTS!

TYNAN AIRFOAM FLOATER PLATFORM ROCKER

ANNIVERSARY PRICE

REG. $99.50 **$89.50**

★ Free Satin Wool-Filled Comforter

VALUE $13.95

20% REDUCTION

Off Our Regular Prices on—

- Table Lamps
- Floor Lamps
- TV Lamps
- Boudoir Lamps, etc.

CHINA CABINETS

Eight Styles to Choose from

PRICED FROM $45.00 to $69.50

1/3 off REGULAR PRICES

ARROW FURNITURE

1317 GOV'T ST. — 1321 GOV'T ST.

3-4814 — 3-8024

HI & LOIS

REX MORGAN

ARCHIE

MARY WORTH

BEETLE BAILEY

POGO

KERRY DRAKE

BLONDIE

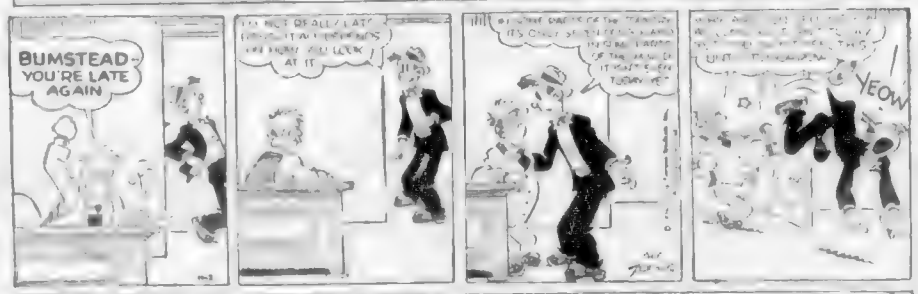

JUDGE PARKER

BEN BOLT

RIP KIRBY

DAVID CRANE

LIL ABNER

JULIE JONES

Winning Contract

By HOWARD SCHENKEN and RICHARD L. FREY

North
♠ Q 1 7
♥ K Q 6 4 2
♦ Q 6 4
♣ A 9

West (D)
♠ 1 2
♥ 9 7 5
♦ 8 3
♣ K J 8 6 5 4

East
♠ K 10 6 5
♥ J 10 8 3
♦ J 10 5 2
♣ 7

South
♠ A 9 8 4
♥ 3
♦ A K 9 7
♣ Q 10 3 2

The bidding:

West	North	East	South
Pass	1	Pass	1 ♠
Pass	2 ♠	Pass	4 N.T.
Pass	5 ♡	Pass	6 ♠
All Pass			

WINNING POINTS

GREAT BRIDGE

THERE OUGHTA BE A LAW

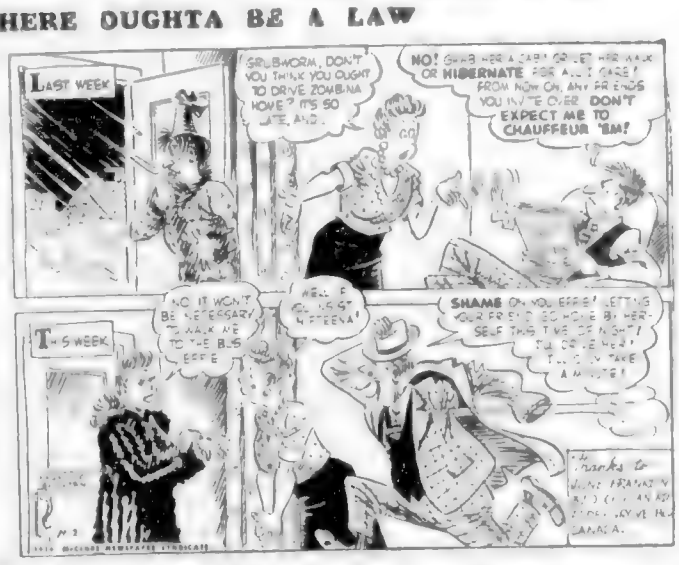

The Daily Cross-Word Puzzle . . .

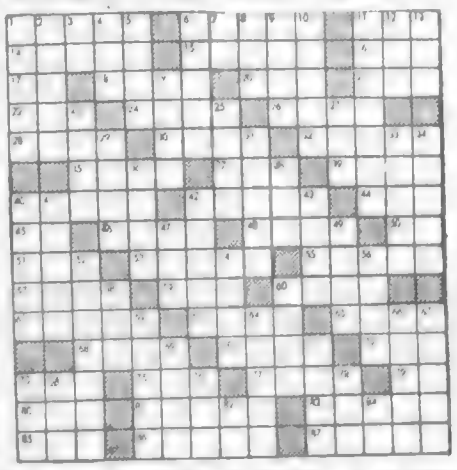

Six Ex-Reds To Testify

Salvation Army Leader to Visit

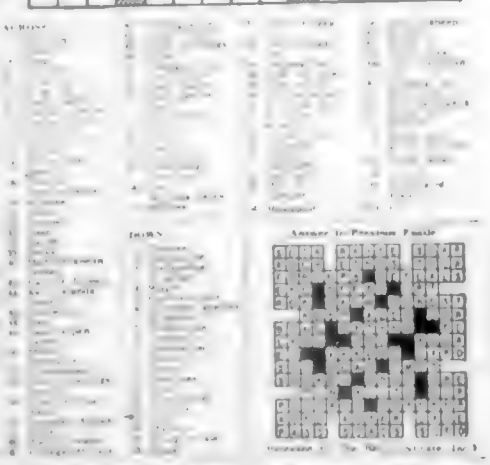

The British Association for the Advancement of Science held its first meeting at York in 1831.

The Rhodes Trust in the East Pakistan has decided to include medical schools into colleges within the next six years.

Names in the News

RCMP to Get Their Man

OTTAWA — Louis Allan Molnar, 35-year-old former resident of Brantford, Ont., wanted on armed robbery charges, will be deported to Canada Monday by the Mexican government.

Presence of Molnar, listed by the RCMP as one of Canada's most wanted men, in Mexico City was discovered last month after he and his wife, Rita Ann, [illegible] to [illegible] explosive.

Charles LaBine, were reported to be the victims of an extortion attempt. Cuba.

* * *

TACOMA — Consumption of [illegible] smuggers is a strong observation noted by [illegible] "[illegible] Merle Sey[illegible] the man and better consumption is terrific."

* * *

VANCOUVER — Highways Minister P. A. Gaglardi [illegible] $1,000,000 Agassiz-Rosedale Bridge was officially opened. Mr. Gaglardi said Earl Brett of Chilliwack [illegible] never build a bridge. The highways minister [illegible] the bridge [illegible] here to [illegible].

CHICAGO — A woman fainted in front of an oncoming train. Fifty commuters watched as the engine knocked her to the ground and speeded over her. Then the woman sat up. She dashed to the top of a viaduct and appeared about to throw herself over when a motorist stopped her. She was taken [illegible] Police said "she wasn't even scratched."

* * *

VANCOUVER — Middle East fireworks echoed among those exploding over Vancouver's Chinatown. Hallowe'en pranksters hung Egypt's Premier Abdel Gamel Nasser in effigy from an open fire hydrant.

* * *

TEPPERHILL, Ont. — A judge here has made the punishment fit the crime of a prisoner who stole the prisoner out with a hook and line. The judge sentenced [illegible] Leo Baldwin to spend 16 hours washing police cars.

* * *

OTTAWA — Finance Minister Harris returned to work Thursday for the first time since he suffered an attack of influenza nearly two weeks ago.

* * *

KARACHI — Prime Minister H. S. Suhrawardy announced yesterday that the Chinese Communist premier, Chou En-lai, will arrive in Karachi Dec. 22 for a state visit.

* * *

OXFORD, England — Sir Francis Simon, [illegible]

LOUIS MOLNAR
. . . to face music

[illegible] whose work in the field of low temperature physics [illegible] Wednesday. [illegible]

* * *

STOCKHOLM — [illegible] Prof. Cyril Norman Hinshelwood of Oxford University and Prof. Nikolai Nikolaievich Senenov of Moscow University were jointly awarded the 1956 Nobel Prize for chemistry. They will split $38,[illegible].

* * *

STOCKHOLM — Three Americans were [illegible] awarded the 1956 Nobel Physics prize for their invention and development of the point-contact transistor. They are Dr. Walter Brittain of Murray Hill, New Jersey, Professor John Bardeen, [illegible] and Dr. William Shockley, [illegible].

Let's Have Fixed Policy For Entertaining—Curtis

Ald. Alistair Curtis, chairman of city council's entertainment committee, suggested yesterday that council should form a definite policy on entertainment of groups visiting Victoria.

Ald. Curtis reminded the committee that the Canadian Chamber of Commerce convention will be in Victoria next [illegible] of the Canadian Junior Chambers of Commerce in 1958.

ATTENDED BY 600

He said the senior chambers convention was expected to be attended by about 600 persons.

"The host city always provides a civic luncheon or dinner," he said.

Victoria had contributed to the cost of sending Oak Bay Braves football team to Port Arthur last year. He added that Port Arthur had done a lot of entertaining there. Now the Winnipeg Rams were coming to Victoria and [illegible] the expense of entertaining [illegible].

$200 VOTED

(Later in the meeting, the committee voted to recommend that council contribute $200 to ward entertainment of the [illegible] recently.)

"We are asked to help [illegible] when the [illegible] asked [illegible] coming. Ald. Curtis said. [illegible] patient [illegible] but some people here and perhaps some people in the other cities feel they should [illegible].

He asked that the other aldermen [illegible] a definite policy.

BOLS
FINE LIQUEURS
Known the World Over

Sparkling moments of companionship are made even brighter with BOLS fine liqueurs.

This advertisement is not published or displayed by the Liquor Control Board or by the Government of British Columbia

SEE — FREE
"SUNDAY ON THE RANGE"
In Technicolor
with Tim Spencer, Red Harper and Georgia Lee leading the cast
8.00 P.M. — NOVEMBER 2
Presented by the Young People's Dept.
Glad Tidings Tabernacle
837 NORTH PARK STREET
A Collection Will Be Taken

NOW ON DISPLAY
NEW 1957 HILLMAN
See It Today at Jameson Motors!

- NEW styling—long, low, elegant lines
- NEW standard of safety
- NEW cradled ride, all seating within the wheelbase
- NEW three-dimensional comfort
- NEW in every way
- DRIVE IN STYLE FOR LESS PER MILE!

Let Us Show You the Wonderful New 1957 HILLMAN—DEFINITELY THE CAR FOR YOUR FAMILY!

JAMESON MOTORS LTD.
740 BROUGHTON STREET PHONE 4-8333

HUMBER'S DIRECT
WAREHOUSE TO YOUR HOUSE SELLING
Brings You 2 Terrific Deals

FREE
FOLDED-V ANTENNA
AND 20-FT. MAST WITH THIS SET

21-inch
20-tube
WESTINGHOUSE

- Tone Control
- Big "Luma-Ray" aluminized picture tube
- Silver Safeguard chassis
- True Fidelity F.M. sound system
- Twin Concert-tone speakers

REGULAR $409.50
Warehouse Price
$339

Humber's Warehouse Values Every Day In The Year!

2-PCE BUMPER BED LOUNGE SETS
FACTORY SELECTION QUALITY COVERS

• PAINLESS TERMS • FREE DELIVERY

A comfortable bed at night and a beautiful sofa by day. Double spring construction.

Regular $199.00
Warehouse Price
$146.50

HUMBER'S

A warm room is for Playing!

When you use B-A SOLAR HEAT to heat your home you're assured of a warm, comfortable home all winter long—a continually pleasant temperature in which to work and play. What's more, B-A SOLAR HEAT is scientifically compounded to give you the most heat per gallon . . . it's double-filtered so it's cleaner burning . . . and it's available on a convenient B-A Budget Plan.

Order your B-A SOLAR HEAT now— phone 2-4281
or contact your nearest B-A branch office.

B-A SOLAR HEAT
HEATING OIL

B/A SOLAR HEAT

THE BRITISH AMERICAN OIL COMPANY LIMITED

Insurgents Can't Break . . . . . . Into Underground Prison

Hungarians 'Buried Alive'

By GEORGE BOULTWOOD

BUDAPEST, Hungary (AP)—Hungarian insurgents Thursday night dug desperately to save political prisoners literally buried alive below the streets of Budapest.

They are [illegible] three stor[ies] below the city's Communist [illegible] ... That was when the underground [illegible] was being made. But it ap[pears] that construction workers on the job were only employed for short periods and then others took over so that none of them knows the complete secret of its construction.

The existence of this underground [illegible] was [illegible] Wednesday after the Red headquarters was captured by anti-Communist insurgents.

It is believed that about 400 people, secret police and their political prisoners, were in the building at the time it was rushed by armed rebels. But only 60 persons were taken out of the headquarters after the rebels machine gunned [illegible] was [illegible].

[illegible] discovered that the building has an enormous underground section.

FACE STEEL CONCRETE

All attempts so far to get into it have been fruitless. The rescuers found themselves up against massive steel doors and concrete walls several feet thick.

They know that living people are down there because they have heard tapping.

Squads of workmen have been attacking the massive walls with pneumatic drills but without success.

The city was being combed for workmen who had helped make the secret prison. The party headquarters had been closed for [illegible] 12 months while reconstruction was carried out.

Turkey for the Winners

Happy David Crampton, left, gets ready to tackle a tantalizing turkey dinner but Russel Attwood, right, looks glum as he gets a plate of beans from Peter Jackson, centre. Boys were part of group of 150 Colonist carrier boys treated to turkey and bean feast and a movie last night as a climax to a seven-week carrier subscription contest that included a two-day trip to Seattle for 45 boys. Contest winners got turkey last night, others were served beans. (Colonist photo by Jim Ryan)

FEELING OFF COLOR because of irregularity?

CHEW

FEEN-A-MINT

A modern medicinal laxative in chewing form, FEEN-A-MINT is pleasant to chew and gentle in its action, gentle enough for little children.

FEEN-A-MINT is a safe, dependable and thorough laxative and has a delicious candy-coating — refreshingly flavoured with mint. Why feel off-color in the mornings? Or sluggish, headachy and miserable any time because you need a laxative? Get FEEN-A-MINT at your druggist today and feel fine again.

FAMOUS CHEWING LAXATIVE

Cardinal Only Hope

(From UP and AP Dispatches)

BUDAPEST — Premier Imre Nagy, head of Hungary's shaky Communist regime, yesterday sent an emissary to recently freed Cardinal Mindszenty. The move was interpreted by observers as the first step towards handing over control of the rebellion-torn nation to the prelate.

The cardinal is generally acknowledged as the country's real leader. Even high Communist officials have openly stated that he is the only man in Hungary with the authority to induce citizens to halt bloodshed and resume peaceful activities.

Cardinal Mindszenty, now living in his [illegible] palace here, promised yesterday he will speak to the nation later this week "to show the way to be followed."

He explained the delay in making a statement was due to the need of time to catch up with events that have taken place while he was in prison.

"I have been in darkness for eight years," he told correspondents.

Ship Calendar

MERCHANT SHIPPING VICTORIA

DEPARTURES

[illegible]

OTHER PORTS

[illegible]

Port Alberni — Pitea H loading

Call

4-4179

for FREE HOME DELIVERY

"Also Brewers and Bottlers of Silver Spring Ye Olde Ale, Silver Spring Beer, Rainier Beer and Silver Spring Stout"

This advertisement is not published or displayed by the Liquor Control Board or by the Government of British Columbia.

STORY BEHIND THE CATCH

There are two reasons discriminating men select Black Magic Chocolates. One is that the centres are delightful, each the chosen favourite of 3,000 people. Second is Black Magic Chocolates are truly superb. Surprisingly enough, Rowntrees can sell these luxury chocolates at the modest price of ordinary candy because of the simplicity of that famous black box. Next time—buy Black Magic!

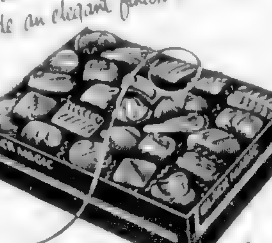

A layer of toffee, then to top it—creamy mallow. That's Toffee and Mallow, one of the twelve gorgeous Black Magic centres.

ENGLAND'S FINEST CHOCOLATES $1.75 A POUND

BLACK MAGIC

by ROWNTREES

EATON'S STOREWIDE FALL SALE

Shop Early for Extra Values on 2nd Day Feature Specials

Well-Known Maker's

SPORT SHIRTS

SAVE 1/3 to 1/2

Choose comfortable well-cut sport styled shirts from this specially priced group. Expertly tailored in washable fabrics ... Your choice of popular plain shades or neat check patterns in small, medium or large.

2nd Day Feature Special, each

2.47 to 4.47

Specially Priced

Whipcord Work Pants

Sturdy "Sanforized" hard-wearing cotton whipcord work pants with five heavy-duty pockets including watch pocket. Waist sizes 30 to 46 in the group. Your choice of navy or grey.
2nd Day Feature Special, pair 3.89

Specially Priced

Doeskin Work Shirts

[illegible]
2nd Day Feature Special, each 2.99

EATON'S—Men's Wear, Main Floor, Phone 2-7141

Men's Utility Kit

Ordinarily 6.95

Man's leather-finished [illegible] kit includes 2 brushes with [illegible] [illegible] soap container, 1 [illegible], cologne and shaving stick holders, 1 safety razor [illegible] plated [illegible] scissors, nail file and 3 cuticle units.

2nd Day Feature Special, each 3.99

EATON'S—Toiletries, Main Floor, Phone 2-7141

Specially Low Priced

White Bath Set

5-foot Bath, broad-rim recessed type with [illegible] outlet with [illegible] waste and overflow. 15 x 18 Basin, ledge [illegible] Close-Coupled Toilet [illegible] tubing and fixtures.

2nd Day Feature Special, set

139.95

EATON'S—Hardware, Lower Main Floor

BABY BATH

[illegible]
2nd Day Feature Special, each 3.49

MIXING BOWLS

Set of three lightweight sturdy mixing bowls. Buy at this special low price for your own use and for shower gifts.
2nd Day Feature Special, set 1.39

PLASTIC DISHPAN

[illegible]
2nd Day Feature Special, round pan each 98c
Oval pan, each 1.59

EATON'S—Housewares, Lower Main Floor, Phone 2-7141

Spring Bulbs

Time to plant spring bulbs NOW ... [illegible] in the spring. 2nd Day Feature Special.

Darwin Tulips	50 for 1.99
Daffodil Bulbs	30 for 1.99
Hyacinth Bulbs	20 for 1.99
Narcissus Bulbs	30 for 1.99

EATON'S—Garden Shop, Lower Main Floor, Phone 2-7141

Road King Car Batteries

Even at these special low prices EATON'S will allow 1.25 trade-in on your old battery with the purchase of one of the following 6-volt or 12-volt Road King batteries:

Road King Batteries have 2-Year Guarantee

Group 1
6-volt—to fit most G.M. and Chrysler products. 2nd Day Feature Special, each 15.99
Less 1.25 for your old battery

Group 2
6-volt—to fit most Ford products. 2nd Day Feature Special, each 13.99
Less 1.25 for your old battery

12-Volt
To fit most English Cars. 2nd Day Feature Special, each 17.99
Less 1.25 for your old battery

12-Volt
To fit 1955 and 1956 model cars. 2nd Day Feature Special, each 19.99
Less 1.25 for your old battery

EATON'S—Hardware, Lower Main Floor, Phone 2-7141

Store Hours: 9 a.m. to 5.30 p.m. Wednesday: 9 a.m. to 1 p.m.

T. EATON CO. CANADA LIMITED

Phone 2-7141

The Perfect Combination of BUSINESS and PLEASURE ...

Across Canada

Here's how to turn a trip into a treat! Go the Canadian Pacific Scenic Dome way . . . see Canada close-up from the "Domes" . . . relax in reserved, reclining coach seats, or mix with convivial people in the Mural Lounge. And, it's easy to include some "working time" too in the privacy of your roomette, bedroom or drawing room. For meals, your choice of the Skyline Coffee Shop or the more luxurious Deluxe Dining Room Cars.

Go by "Scenic Dome" The Canadian The Dominion

Information and reservations from any Canadian Pacific office or 1107 Government St. Victoria Tel. 2-8131 or 4-8001

Canadian Pacific...

the only scenic dome route across Canada

EATON'S Fall Sale Second Day Features

54-Inch Congowall

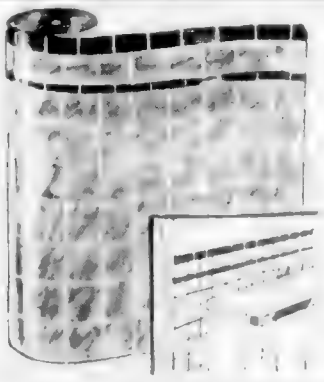

Specially Low Priced

Good quality wall covering with hard-baked, easy-to-clean enamel surface. Attractive and hard-wearing covering for bathroom and kitchen walls at a great saving. Smart tile design with double border trim. About 36 inches wide.

2nd Day Feature Special, 50 ft. **59c**

EATON'S—Floor Coverings, Main Floor, House Furnishings Building, Phone 2-7141

Metal Table Legs, Wrought Iron Finish

Popular style table legs in modern wrought iron finish for chairs, TV stands or tables. Set of four. 2nd Day Feature Special.

		8 inch size, set of four	2.09
12 inch size, set of four	2.39	10 inch size, set of four	2.89
16 inch size, set of four	2.59	20 inch size, set of four	3.49

EATON'S—Hardware, Lower Main Floor, Phone 2-7141

Children's Wear ⅓ Off
Traveller's Samples

Included in the group are rompers, blouses, infants' suits, dress boys' shirts and pants, toddlers' overall, boys' jackets, sizes 2 to 12 in the group. 2nd Day Feature Special, each **1.32 to 7.99**

Please, No Telephone Orders on This Item

EATON'S—Children's Wear, Third Floor

Muresco, an inexpensive Covering for Walls, Ceilings!

Popular inexpensive calsomine covering for walls and ceilings, inside porches or basements. Colours include white, peach, buff, rose, pink, blue, cream, light blue, spring green, yellow, ivory, extra rose. 2nd Day Feature Special, 25lb bag, each **1.79**

EATON'S—Paints, Second Floor, House Furnishings Buildings, Phone 2-7141

Dart Board and Darts

Fun for the whole family. 18 inch reversible dart board, metal bound, complete with three bevarced darts with replaceable plastic flights. 2nd Day Feature Special, each **3.19**

EATON'S—Toys, Third Floor, Phone 2-7141

Child's Kiddie Car

Excellent for junior drivers. Strong metal construction will take plenty of hard wear. Seat is comfortable and secure with back rest. Durable rubber tired wheels. Bright red enamel finish. 2nd Day Feature Special, each **4.99**

EATON'S—Toys, Third Floor, Phone 2-7141

Homespun Drapes

Choose smart new drapes for your home of fine quality, heavy textured homespun fabric. Generously cut and hemmed fully lined. Smart two tone natural design. Complete with hooks and hooks ready for hanging. About 7 ft. long. 2nd Day Feature Special, pair **7.89**

EATON'S—Draperies, Second Floor, House Furnishings Building, Phone 2-7141

Foam Rubber Pillows, Ordinarily 6.50

Luxury quality foam rubber pillows . . . the modern way to pleasant, allergy free sleeping comfort. These are specially buoyant soft foam rubber, size about 18x25 inches. Preshrunk cotton cover with sturdy zipper closing. 2nd Day Feature Special, each **4.99**

EATON'S—Household Linens, Third Floor, Phone 2-7141

Imported Knitting Wool

Excellent quality, double knitting wool, imported from Europe, suitable for mitts, sweaters and many other garments. Wide selection of popular colours. Approx. 2 oz. skein. 2nd Day Feature Special, each **49c**

EATON'S—Wool and Fancy Goods, Third Floor, Phone 2-7141

Special Values in the Bargain Basement

Shop Early Friday and Share the Special Savings!

Cotton and Rayon Blend Blankets
Cosy, warm, softly napped blended blankets. Size about 80x72 inches. Lovely satin bound edges. Excellent choice for children's room, guest room, etc. 2nd Day Feature Special, each **4.99**

Men's Work Socks
Fine quality medium weight wool work socks. Extra tough heels and toes. Heels and toes knit pattern with white tape are nylon reinforced for extra long wear. 2nd Day Feature Special, pair **59c**

Drapery Lining
48 inch drapery lining in popular ecru shade. Suitable for drape linings, cushion forms and many other household uses. 2nd Day Feature Special, yard **59c**

Drapery Yardage
48 inch barkcloth drapery yardage. Smart coloured grounds with many floral and figured designs to choose from. Excellent for drapes, slip covers, cushions, etc. 2nd Day Feature Special, yard **99c**

Flannelette Yardage
36 inch flannelette in gay checked designs. Suitable for shirts, pyjamas, etc. 2nd Day Feature Special, yard **49c**

Gowns and Pyjamas
Cotton flannelette pyjamas in pastel shades, piping trim, long sleeves. Gowns are V neck style in pastel shades with long sleeves. Medium and large in the group. 2nd Day Feature Special, each **2.29**

Snuggies and Vests
15% wool in popular "Waffle weave." Snuggies are knee-length with thread elastic at leg. Sleeveless vest knitted. Vests have built up shoulder straps for bra tops. Pink or white in medium and large. 2nd Day Feature Special, each **79c**

Children's Sleepers
2 piece style of fleece lined cotton. Fancy trims, zip, feet and hand pockets. Pants have elastic waist at waist, size 2 to 6. 2nd Day Feature Special, pair **1.29**

Children's Vests and Panties
Brushed plum cotton. Vests have short sleeves, panties have double crotch, strong elastic waist. Sizes 2 to 6. 2nd Day Feature Special, each **44c**

EATON'S—Bargain Basement, Phone 2-7141

Muskrat Back Coats

Beautifully Styled
Specially Low Priced

Real or lovely Kindred are these beautiful muskrat back coats in the sought styles. Dyed a lovely shades of Moonglow and dark ranch mink, choose from slim, or tipped controlled back, opera or gauntlet cuffs and smart swagger flares. Sizes 10 to 20.

2nd Day Feature Special, each **199.00**

Down Payment 21.00
Monthly Payment as low as 11.75

EATON'S—Furs, Second Floor, Phone 2-7141

The "Turnabout" Skirt

A headline skirt for Fall. These [illegible] back or front. [illegible] sweet skirts are [illegible] fashion [illegible] gores. All other items Friday at a special low price for our Fall Sale. [illegible] 2nd Day Feature Special, each **8.99**

EATON'S—Sportswear, Second Floor, Phone 2-7141

Novelty Jewellery

New Half Price—1.00 to 5.00

Choose from over 1,000 pieces of better quality novelty jewellery. Included in this group are [illegible] set pieces in white or yellow metal. Necklaces, earrings, brooches and bracelets set with [illegible] stones. Also included are pearls, [illegible] 2nd Day Feature Special, each **1.00 to 5.00**

EATON'S—Jewellery, Main Floor, Phone 2-7141

Clearance of Blouses
Main Floor

Here's an opportunity to purchase a smart new blouse for yourself or become one of two as charming Christmas gifts. A good selection to choose from in alluring "Charmeuse" crepe, kerry knit and Swiss voile. Round, tie and V neck lines. Short or three-quarter sleeves. Colours include aqua, red, beige, black, powder, navy, lotus, yellow or white. Sizes 32 to 44 in the group. 2nd Day Feature Special, each **4.99**

EATON'S—Blouses, Main Floor, Phone 2-7141

Mitts and Gloves

Women's and misses' nearly wool mitts and gloves. [illegible] in red, green, navy or [illegible] contrasting patterns. [illegible] 2nd Day Feature Special, pair **99c**

EATON'S—Gloves, Main Floor, Phone 2-7141

Brocade Scarves

Special purchase of women's [illegible] and coat scarves. Imports this now [illegible] possible. Narrow [illegible] At [illegible] 2nd Day Feature Special, each **59c**

EATON'S—Gloves, Main Floor, Phone 2-7141

RCA Victor 21" TV

The "Fillmore" Model

Low Priced Friday!

A fine, dependable RCA television set priced specially now for EATON'S Storewide Fall Sale. A handsome cabinet set with several outstanding features:

- [illegible]
- Extra [illegible] and stability.
- [illegible] and better [illegible]
- Easier tuning and improved sound.

2nd Day Feature Special, each **249.95**

Down Payment 26.25
as low as 11.50 monthly.

EATON'S—Music Centre, Main Floor, House Furnishings Building, Phone 2-7141

Re-read your handy tabloid insert — Items advertised remain on sale (where quantities last) till Saturday.

Special Value for Homemakers!

VIKING 3-Brush Polisher

Exceptional Value Friday!

Keep your tile, linoleum and hardwood floors gleaming the easy way . . . use a VIKING 3-brush floor polisher. Buy Friday and take advantage of this special low price!

2nd Day Feature Special, each **38.95**

- Rubber bumpers protect your walls and furniture.
- It's light and easy to glide.
- Convenient toe off and on switch and handle release.
- Polishing bristles set in durable cork base.

Down Payment 4.25, as low as 4.25 monthly

EATON'S—Major Appliances, Main Floor, House Furnishings Building, Phone 2-7141

It Pays to Shop at EATON'S STORE HOURS: 9 a.m. to 5.30 p.m. Wednesday, 9 a.m. to 1 p.m.—Phone 2-7141 T. EATON Co CANADA LIMITED

EATON'S Store-Wide 2nd Big Day Fall SALE

9 o'Clock Specials

ON SALE 9 TO 10 A.M. IF QUANTITIES LAST

Fall Weight
Cotton Combinations
Styled with button front, short sleeves and ankle length legs. Slight imperfections . . . sizes 36 to 46.
9 o'Clock Special, garment **1.69**
EATON'S—Bargain Basement

Big Savings
Ash Tray Stands
Attractive brass based stands with [illegible] ash tray of ombre [illegible] glass.
9 o'clock Special, each **3.98**
EATON'S—Furniture, Second Floor, House Furnishings Building

Regularly 50c to 75c
Men's Handkerchiefs
Linen and cord border hankies in [illegible] white or with initials [illegible]
9 o'Clock Special, [illegible] **24c**
EATON'S—Hankies, Main Floor

Ordinarily 5.95
3-Piece Dessert Sets
Silver-plated sets consisting of cream [illegible] sugar and matching tray.
9 o'clock Special, set **3.79**
EATON'S—Silverware, Main Floor

Regularly 1.79
Chair Pads
[illegible] foam rubber chair pads. Size about [illegible]
9 o'Clock Special, each **98c**
EATON'S—Fancy Goods, Third Floor

Ordinarily 98c
Cannon Towels
Thick looped cotton terry towels in [illegible] Bath size about [illegible] inches. Limit 4 to a customer.
9 o'clock Special, each **69c**
2 for [illegible]
EATON'S—Household Linens, Third Floor

Regularly 20c
Toilet Soap
Stock up Friday on fragrant, creamy toilet soap [illegible] choose [illegible] bouquet
9 o'clock Special, each **10c**
EATON'S—Toiletries, Main Floor

Clearance!
Women's Gloves
Choose from brushed rayon or nylon gloves in assorted fall shades. Sizes 6 to 9.
9 o'Clock Special, pair **34c**
EATON'S—Bargain Basement

36 Inches Wide
Cotton Denim
Colourfast and "Sanforized" cotton denim. Mostly stripes, some plains.
9 o'Clock Special, yard **49c**
EATON'S—Fabrics, Third Floor

Regularly 2.50
Women's Slippers
Cosy slippers with white fur collar. Uppers of yellow or red plaid flannel, lined with warm felt, thick foam rubber soles. Sizes 4 to 9.
9 o'Clock Special, pair **1.79**
EATON'S—Family Shoe Centre, Second Floor

Regularly 1.99
Girls' Dresses
"Sanforized" cotton dresses in plain shades or printed patterns. Sizes 3 to 6x in the group.
9 o'Clock Special, each **99c**
EATON'S—Children's Wear, Third Floor

RCA "Little Nipper"
Mantel Radio
A neat compact [illegible] plastic case comes in brown only.
9 o'Clock Special, each **19.99**
EATON'S—Music Centre, Main Floor, House Furnishings Building

Regularly 12.95 and 14.95
Men's Jackets
Garments from regular stock reduced to clear. Several styles, fabrics and colours. Sizes 36 to 44 in the group.
9 o'clock Special, each **4.99**
EATON'S—Men's Wear, Main Floor

Regularly 1.39
Ovenware Casseroles
Heat-resistant casseroles in 2½-pint size. Comes complete with lid.
9 o'Clock Special, each **99c**
EATON'S—China, Main Floor, House Furnishings Building

Save Friday on
Turpentine
Gallons of turpentine for cleaning paint brushes, floors and for thinning paint.
9 o'Clock Special, gallon **1.69**
EATON'S—Paints and Pictures, Second Floor, House Furnishings Building

Regularly 89c
Rayon Marquisette
Sheer, softly draping rayon marquisette in soft ivory shade with selvedge edge. About 42 ins. wide.
9 o'Clock Special, yard **59c**
EATON'S—Curtains and Draperies, Second Floor, House Furnishings Building

Regularly 1.25
Racquet Presses
Badminton racquet presses of sturdy hardwood. Helps keep your racquet in shape.
9 o'clock Special, each **89c**
EATON'S—Sporting Goods, Main Floor, House Furnishings Building

PLEASE, NO TELEPHONE OR MAIL ORDERS

Regularly 1.35
Chocolate Slabs
A delicious treat for the whole family . . . and at a special low price . . . so buy more than one pound!
9 o'Clock Special, lb. **69c**
EATON'S—Candies, Main Floor

All-Wool Knitted
Bed Jackets
Made in England and styled with "V" neck, ¾ sleeves with elastic cuffs. Blue or pink in medium and large sizes.
9 o'Clock Special, each **2.99**
EATON'S—Lingerie, Second Floor

Regularly 2.98
Cotton Jerseys
Striped effects styled with ¾ sleeves at little neck . . . with a mock "V" neckline . . . smart with slacks for lounging . . . small, medium and large.
9 o'Clock Special, each **1.59**
EATON'S—Sportswear, Second Floor

Boys' and Youths'
Dressing Gowns
Cotton doeskin robes in wrap around style with tie belt. Choice of fancy check designs in sizes 8 to 16.
9 o'Clock Special, each **2.49**
EATON'S—Boys' Wear, Third Floor

Low Priced
Crokinole Board
Something the whole family can enjoy. Made from a varnished plywood construction . . . complete with 24 discs.
9 o'Clock Special, each **3.99**
EATON'S—Toys and Wheelgoods, Third Floor

Regularly 35c
Weatherstripping
"Mortite" weatherstripping . . . a soft, permanently pliable plastic. Buy now at this low price!
9 o'Clock Special **25c**
EATON'S—Hardware, Lower Main Floor

Ordinarily 99c
Daffodil Bulbs
Time now to buy number one quality daffodil bulbs . . . [illegible] early daffodil, orange cup yellow perianth.
9 o'Clock Special, dozen **59c**
EATON'S—Garden Shop, Lower Main Floor

Rubber Link
Door Mats
Auto tire type mats . . . size approximately 13x21 inches. Limit, one mat to a customer.
9 o'clock Special, each **99c**
EATON'S—Floor Coverings, Main Floor, House Furnishings Building

Feature Specials

Men's Topcoats
with Zip-Out Lining!
An all-weather coat of nylon-rayon blend or of "Tyconda" fabrics. Full zip-out quilted satin lining. Slip-on style with slash pockets and set-in sleeves. A topcoat for all year 'round wear . . . and at a special low budget-saving price! Fawn, blue and sand, in sizes 36 to 44.
2nd Day Feature Special, each **24.99**
EATON'S—Men's Wear, Main Floor. Phone 2-7141

Special Purchase!
Dresses
Ordinarily 4.99 to 6.99
Your chance to buy several dresses at extraordinary savings! A manufacturer's clearance makes it possible for EATON'S to sell these dresses at great reduction . . . so don't miss your chance! . . come down early Friday! Included are square dance cottons, spun rayons and polished cottons in tailored styles. Assorted colours in sizes 14 to 20 collectively.
2nd Day Feature Special, each **3.99**
EATON'S—Cotton Shop, Second Floor. Phone 2-7141

Cocktail Rockers
Floor Samples Reduced to Clear
Regularly 99.50
All the comfort of an old-fashioned rocker plus cushiony foam rubber! A handsome choice for your living room, featuring an airfoam seat and back and padded arm rests. A wide variety of colours and at an exceptionally low price Friday . . . at savings you can't afford to miss!
2nd Day Feature Special, each **59.50**
Down Payment 6.25, as low as 6.25 monthly
EATON'S—Furniture, Second Floor, House Furnishings [illegible]. Phone 2-7141

For Dancing or Dating
Mesh Dress Pumps
A huge special purchase makes this exceptionally low price possible on these beautiful dress shoes! Ordinarily they would sell for much more . . . so, be early for your correct fitting! Black mesh is combined attractively with black suede, and they have cuban or high heels. Wonderful, comfortable shoes for dancing! Sizes 5 to 9 in AAA to B widths. 2nd Day Feature Special, pair **10.95**
EATON'S—Family Shoe Centre, Second Floor. Phone 2-7141

2 o'Clock Specials

Please, No Telephone or Mail Orders—On Sale from 2 p.m. to 3 p.m., if quantities last

An Unusual Opportunity
Muskrat Flank Stoles (dyed)
Stoles and clutch capes in beautiful shades of Mink, [illegible], Labrador mink, [illegible]
2 o'Clock Special, each **89.00**
EATON'S—Furs, Second Floor

For Value-Wise Men!
Canvas Oxfords
An excellent buy for the man with a [illegible] canvas shoes with thick rubber soles and lace front. Mainly brown shade [illegible]
2 o'Clock Special, pair **69c**
EATON'S—Bargain Basement

Ordinarily 14.95 to 25.00
Men's Winter Jackets
Samples only . . . ⅓ to ½ off ordinary prices! Choose from leathers, wool fleeces, gabardines . . . all with extra-warm wool quilted inter-linings, heavy rayon satin linings. Sizes 36 to 44 in the group.
2 o'Clock Special, each **7.47** to **17.47**
EATON'S—Men's Wear, Main Floor

Regularly 69c
Silk Printed Scarves
Approximately 31 inches square with hand rolled hems. Hand printed patterns in gay assortment of colours.
2 o'Clock Special, each **34c**
EATON'S—Scarves, Main Floor

Ordinarily 3.95
Women's Slippers
Made of soft Elk (trade name) leather with soft leather soles, padded heels. Felt linings, shearling (lambswool) collars. Red, panama, pink, blue, sizes 4 to 9.
2 o'Clock Special, pair **2.99**
EATON'S—Family Shoe Centre, Second Floor

Regularly 5.25
Roller Skates
Fully adjustable skates with double ball bearings. Complete with key and leather straps.
2 o'clock Special, pair **3.19**
EATON'S—Sporting Goods, Main Floor, House Furnishings Building

Regularly 20c and 25c
Frosted Light Bulbs
Top quality, Canadian-made frosted light bulbs. Choice of 40, 60 or 100-watt. Stock up now at this low price. 2 o'Clock Special, each 40 and 60 watt **15c** 100 watt **18c**
EATON'S—Small Appliances, Main Floor, House Furnishings Building

Regularly 2.95
Wool Dress Crepe
Imported all-wool dress crepe for dresses, blouses. Choose from brown, tan, wine, kelly green, pink or navy. 54 inches wide.
2 o'Clock Special, yard **1.95**
EATON'S—Fabrics, Third Floor

Regularly 3.25
Boys' Blue Jeans
"Sanforized" 10-oz. blue denim jeans with zipper closing, belt loops and reinforced at points of strain. Double knee, sizes 6 to 12. Single knee, sizes 4 to 18.
2 o'Clock Special, pair **2.79**
EATON'S—Boys' Wear, Third Floor

Instructional and Educational
Wild Life of Our World
This book is reproduced on good quality high gloss paper. Hundreds of illustrations, 340 pages, good quality binding.
2 o'Clock Special, each **1.98**
EATON'S—Books, Main Floor

Regularly 4.95 to 10.95
Blouses — ⅓ Off
*Dacrons, **Orlons and cottons in assorted colours. Tailored or dressy styles, short and long sleeves. Sizes 12 to 42 in the group.
2 o'Clock Special, each **3.30** to **7.30**
*DuPont's name for its polyester fibre
**DuPont's name for its acrylic fibre
EATON'S—Sportswear, Second Floor

Regularly 79c
Chocolate Caramels
Here are delicious tasty candy treats the whole family will enjoy. Buy several pounds Friday at this special low price.
2 o'Clock Special, lb **49c**
EATON'S—Candies, Main Floor

Saving for Young Girls!
Girls' Blue Jeans
Clearance of girls' boxer style jeans . . . styled with elasticized waist and two pockets. Sizes 4 to 7x and 10 to 12. Also boys' sizes 4 to 6.
2 o'Clock Special, pair **99c**
EATON'S—Children's Wear, Third Floor

Toy Special!
Walking Dolls
16-inch walking doll . . . just take her hand and she'll walk along with you. Snap her legs up and she sits. Sleeping eyes.
2 o'Clock Special, each **1.98**
EATON'S—Toys and Wheelgoods, Third Floor

See BACK of PAGE for More EATON News
STORE HOURS: 9 a.m. to 5.30 p.m. Wednesday 9 a.m. to 1 p.m. — Phone 2-7141
T. EATON C° CANADA LIMITED

LOCAL NEWS

The Daily Colonist.

(ESTABLISHED 1858)

CLASSIFIED
Telephone 3-4111

NO. 274—NINETY-EIGHTH YEAR — VICTORIA, BRITISH COLUMBIA, FRIDAY, NOVEMBER 2, 1956 — SECOND NEWS SECTION

Around the Island

'Prank' Costs Janitor Broken Ribs

CAMPBELL RIVER—Tom Hundley, a janitor at Campbell River High School, was treated yesterday for rib fractures after falling into a four-foot drainage pit Wednesday night.

Wednesday night

Halloween pranksters had removed the covering from the pit.

Campbell River experienced a quiet Halloween but more general [illegible] was reported than in former years.

Mail boxes were knocked down at Willow Point and a rowboat dragged across the road.

Elsewhere traffic signs were uprooted or [illegible] and garbage cans [illegible] over by pranksters. Store windows were liberally soaped.

Janitors were on duty at schools and members of the land and sea rescue unit volunteered to help patrol the town.

The Kinsmen Club held a children's party in the community hall.

* * *

NANAIMO—A 17,239-acre tree farm, owned by MacMillan and Bloedel, was formally dedicated by the Hon. Earle C. Westwood, minister of trade and industry and mayor of Nanaimo, at a ceremony here Wednesday. The Canadian Forestry Association tree farm certificate was handed over to B. M. Hoffmeister, chairman of the MacMillan & Bloedel board. Some 200 civic dignitaries and Chamber of Commerce officials from Qualicum to Duncan attended the function and were taken on a tour of the farm in pouring rain. They attended a reception later.

* * *

NANAIMO—John Pleas has been elected president of a new Nanaimo Kiwanis Club organized because there was such a heavy demand for membership in the original club.

Other officers are Bill Currie and Ernie Reed, vice-presidents and Roy McAlpine, secretary-treasurer.

Halloween Damage Slight at Albernis

PORT ALBERNI—No complaints of Halloween damage were received from Port Alberni residents, the RCMP said yesterday.

Police conducted street patrols while sleet fell on the city Wednesday night.

[illegible] for the huge Halloween party sponsored by residents of the south end. Emergency shelters were set up where refreshments were handed out.

Port Alberni's volunteer firemen were in charge of fireworks and the big bonfire.

* * *

PARKSVILLE — Work is progressing well at French Creek boat harbor on the construction of a new float which will greatly increase mooring facilities for local boat owners.

The project is being completed by Rayner and Bracht Ltd. of Port Alberni and is a part of a contract awarded early this year by the federal government, which included enlarging of the boat basin and deepening of the channel leading to the sea.

A subcontract for pile driving has been given to Harbor Pile Driving Company of Nanaimo.

* * *

LADYSMITH—City council has granted permission to Club 41 to hold its annual blitz in support of the Canadian National Institute for the Blind starting at 7 p.m. Thursday.

Job's Daughters Bethel No. 13 was granted permission to hold a tag day in aid of the March of Dimes Nov. 24.

October Rainfall Exceeds Average

PORT ALBERNI—Rainfall totalled 11.71 inches here last month, exceeding the six-year average for October of 8.17 inches but short of the 1950 record by more than five inches.

Temperatures ranged from a low of 28.5 to a high of [illegible] degrees.

* * *

LADYSMITH—Mayor L. T. Ryan has declared the city welfare fund officially open for contributions. Fund was opened with the usual $100 donation from the City of Ladysmith. Objective is $1,200.

Mayor Ryan and City Clerk R. S. Wood are trustees. Mr. Wood explained that the fund carries on into March, which means there is always a surplus ready to start off the Christmas cheer work without having to wait until all contributions are in.

Tag day will be held in December. The Associated Sewing Clubs of Ladysmith will hold their usual grand whist drive in aid of the fund Nov. 15 in the Legion Hall.

* * *

NANAIMO—A meeting of representatives of Vancouver Island's nine communities which hold annual fall fairs set the following dates for next year's fairs when they met here this week:

Mayne Island, Aug. [illegible]; Luxton, Aug. 24; Courtenay, Aug. 29, 30 and 31; Saanichton, Aug. 31 to Sept. 2; Cobble Hill, Sept. 4; Coombs, Sept. 6 and 7; Duncan, Sept. 5, 6 and 7; Alberni, Sept. 6 and 7, and Nanaimo, Sept. 12, 13 and 14. L. W. [illegible], Victoria, presided.

Nanaimo Building Shifts to Outskirts

NANAIMO—October building permits show that house construction is shifting to the outskirts of the city.

Shrinking number of building lots suitable for new homes within city limits appears to be the main cause. Extension of water services to outside areas has also played a large part in making the suburban area a choice area for building.

Permits issued during October [illegible] to the same period last year. [illegible] permits totaling $114,627 in [illegible] were issued by Building Inspector Ben Boers last month. Total for the year now stands at $2,361,[illegible], [illegible] down on last year's figures. During the first 10 months of this year 88 new residences have been started.

* * *

PORT ALBERNI—A total of 9,985,333 board feet of lumber was shipped from this port in October, with 3,914,000 feet going to the United States market.

The United Kingdom took 2,500,000 feet and Australia, 1,800,000.

A total of 2,887 tons of pulp was shipped to the UK, continental Europe and the Philippines.

PARKSVILLE—[illegible] was taken at the [illegible] sale conducted by Parksville and District [illegible] at the parish hall.

W. G. W[illegible] [illegible] C. W. R. Atwood.

It was announced that an election of officers will be held this month.

Winners of the month's competition were Mr. and Mrs. A. J. Lock and Mrs. J. H. Senter.

* * *

COOMBS—A one-act comedy, "Orange Blossom," will be produced by the Coombs Drama Club and has gone into rehearsal under direction of Mrs. E. Hawkes. Cast includes Bill MacDonald, John Brittain, Mrs. P. Valentine, Mrs. J. Allen, Mrs. Norman Foster, Miss Beryl Cox and Miss Valerie Valentine.

Roman Holiday

Practising the art of toga-wearing for their school fair are Oak Bay High School students Gail Manning, left, Mike Bowen and Ken Mayhew. A Roman holiday theme will be used for the fair to be held Wednesday from 2:30 to 10 p.m. in the school. Money raised will be used for a school rugby field.—(Colonist photo by Jim Ryan.)

City May Construct School Offices, Take Over Castle

City council finance committee showed interest yesterday in a suggestion that Craigdarroch Castle should be made into a tourist attraction and that in return the city should build a new office building for the Greater Victoria school board.

The committee, made up of City Manager [illegible] and Ald. [illegible] were [illegible] to confer with the school board and work out a proposal in greater detail.

School board enthusiasm for the idea appeared likely in view of remarks of chairman Humphrey Golby about a similar suggestion in June, although Mr. Golby could not be reached yesterday.

[illegible] a new school board office building [illegible] constructed with centennial grant funds.

NEED FACILITIES

On that occasion Mr. Golby said: "The board actually would be 100 per cent behind the move. We need modern business [illegible]

[illegible] the castle would attract [illegible] more than [illegible] a year [illegible] school board offices.

Antique dealers could use the castle for exhibitions in the busiest tourist months he said and other displays could be arranged through the winter.

[illegible] appeared [illegible] interest [illegible] latest.

Children Continue Collections

The 2000 Vancouver Island [illegible] for the [illegible] will continue [illegible] Sunday, hoping to [illegible] $7,000.

Mrs. W. W. McGill said [illegible] of the children [illegible] were to select [illegible].

ENDS SUNDAY

We want to impress upon them [illegible] the Sunday [illegible].

The Save the Children Fund, an international relief organization, requires $[illegible] every day to maintain its work. The organization does relief and rehabilitation work in Germany, Malta and Korea and runs nurseries in England.

Drops 10 Feet to Water

Two Women Hurt, One Badly As Car Hurtles into Creek

Crowbars Needed To Free Passenger

Two city women were injured, one seriously, when the light car in which they were driving went nose-first into Bowker Creek following a collision at 2:15 p.m. yesterday.

Mrs. Eva Wood, 69, 3236 Doncaster, suffered a compound fracture of the left leg, fractured right leg and head injuries.

Mrs. Emma Kelson, 51, same address, driver of the car, sustained cuts to the face and chest [illegible].

Both are in Royal Jubilee Hospital where Mrs. Wood's condition last night was reported as satisfactory and Mrs. Kelson's was reported [illegible].

The accident followed a [illegible] the car was [illegible] car driven by Mrs. Alice Hallett, [illegible] Doncaster, which was going south on Doncaster.

Mrs. Hallett was not injured. Damage to both cars was described as [illegible].

After the collision Mrs. Kelson's European-made car skidded to a spot where a small bridge and board sidewalk cross Bowker Creek, which parallels Doncaster at this point.

The bridge and sidewalk are [illegible] open space about [illegible] the creek's eight inches [illegible].

CROWBARS NEEDED

[illegible]

Plunging 10 feet down into bed of Bowker Creek, small European-made car rests at angle on bank.—(Colonist photo by Jim Ryan.)

Building Booms In Area

Esquimalt padded its record-year building totals during October, Oak Bay forged ahead of last year's 10-month mark, and Victoria continued to close the gap on its 1955 score.

[illegible] 12 permits for $[illegible] [illegible] total to 38 permits [illegible] compared with 33 permits for $[illegible] in the same month last year.

Construction in Oak Bay for the year now stands at $2,140,803 for 360 permits issued, compared with $2,139,578 and 313 permits during the same period last year.

[illegible]

PERMITS UP

During October the municipality issued 23 permits [illegible] compared with 27 permits in October 1955 for $[illegible].

In the city construction totals that through the year have lagged far behind the previous year were all but caught in a flurry of activity in October.

During the month 755 permits were issued for a total value of $[illegible], compared with 837 permits for $[illegible] in October 1955. [illegible]

HOMES DOWN

[illegible]

Anti-Sub Escort Slips Down Ways

HMCS Columbia, one 11th anti-submarine destroyer escort, [illegible] of 14 ordered for the RCN, slipped down the ways yesterday at Burrard Dry Dock Co. Ltd., North Vancouver.

New Symphony Plan

Concerts for Students To Start Here Nov. 9

Busiest season in Victoria Symphony Orchestra history was expanded further yesterday with the announcement that student concerts will be resumed after a two-year absence.

[illegible] a record-breaking total [illegible] the orchestra this season.

First student concert will be in Central Junior High School at 8 p.m. Nov. 9. Clifford Evens will conduct the orchestra and the soloist will be [illegible] Warren [illegible].

SOLOIST NAMED

[illegible]

Student tickets will be available to some Grade 6 pupils and all pupils of Grades 7 to 12 inclusive in the Greater Victoria, Saanich and Sooke school districts.

[illegible] HMCS Venture [illegible] at Royal Jubilee and [illegible] hospitals [illegible] nursing in [illegible].

Comfort Station Delayed by Cost

A decision on whether the city can afford to start building a new comfort station in Beacon Hill Park this year was postponed by council's finance committee yesterday until the beginning of December.

[illegible] $[illegible] [illegible] committee was told Wednesday [illegible] the architect's fee, an [illegible] would bring the [illegible] $[illegible].

STICK TO BUDGET

[illegible]

Mr. Young said $25,000 remained in this year's contingency funds, but that there was no telling what serious emergency might arise before the end of the year.

The committee postponed [illegible] the contingency funds near the end of the year.

Oak Bay Salutes War Dead Sunday

Remembrance Day services in Oak Bay will be held Sunday [illegible] p.m. at the municipal war [illegible] and not [illegible] as previously reported [illegible].

City Tug Skipper . . . . . . Makes Towing History

Northland Sees Log Booms

West coast log booms were introduced to northland this summer by Victoria tug skipper Tom Bradley, who [illegible] Mackenzie River for the Yellowknife Transportation Company.

Mr. Bradley was skipper-engineer of the [illegible] tug [illegible] from Head of the [illegible] to the Mackenzie River to Tuktoyaktuk [illegible] of 1,100 miles.

"I made them into a boom like we used to tow when I worked with the Island Tug and Barge Company," Mr. Bradley told The Daily Colonist yesterday.

It was a [illegible] in Arctic waters [illegible] logs were lost [illegible] go back next spring after the breakup.

"The north is booming," he said. **Much of his freighting work has been to Aklavik East 3 where a new town is being built to replace the old Aklavik which is slowly sinking into the sea. "That will be the main business centre for the territories," he predicted.**

Mr. Bradley spoke in a matter-of-fact manner about his recent losing race with King Winter.

Youthful skipper-engineer Tom Bradley faced hardships in Canada's frozen tundra, but he likes it and will return again next spring.—(Colonist photo by Alec Merriman.)

He and his crew of nine, which included [illegible] Harcourt and river [illegible] Macfarlane of [illegible], were forced to abandon their tug [illegible] the Mackenzie River.

He [illegible] river trip in a [illegible] when floating [illegible] the canvas many [illegible] the bush at 15 below zero [illegible] and honey to eat, a five-[illegible] dog team and a trek across [illegible] and eventual rescue by an RCAF [illegible] rescue plane.

After delivering the season's last load of freight by water to Aklavik the party had started to return to company headquarters at Hay River before the winter freeze-up.

But the freeze-up came two weeks earlier than expected to the northland this year and the tug and tow could not make it through the rushing low water of the Rampart Rapids about 350 miles south of Aklavik and nearly 700 miles from Hay River.

They were forced to abandon their craft on a little Mackenzie River tributary about five miles below Fort Good Hope. They broke through ice to shore, tied their craft up and lead them in for the winter.

"We are hoping they are okay. We will fly up there before the ice breakup to check," Mr. Bradley said.

What's Cooking! *By Frances Thompson*

Frozen Fish Fillets Shouldn't Be Thawed

[illegible] is National Fish Week, and here's what my friends from the Department of Fisheries in Ottawa [illegible] days fish has played an important part in the [illegible] of this country. Maybe [illegible] and does on the island where I was born. But to carry on with the story from Ottawa which boasts frozen fish. No longer does Mrs. Homemaker have to clean, scale and bone a fish before she can cook it. She can pick it up filleted and pan ready from the frosted food compartment in her nearest food market. Should you thaw the fillets before cooking them?

My colleagues in Ottawa say NO. If you are going to bake them, poach or steam them, the answer is still in the negative. Frozen fillets retain juices, and flavor, better when not previously defrosted. A popular dish which my fellow home economists are featuring just now is Fillets Thermidor. Admitting it is a "steal" from the famous Lobster Thermidor, we have yet to meet any lobster fan who will object.

FILLETS THERMIDOR

(About 4 servings)

One pound frozen fillets, 1 cup milk, [illegible] teaspoon salt, 3 tablespoons butter [illegible], 3 tablespoons flour, [illegible] teaspoon dry mustard, 1 cup grated cheese, preferably old Cheddar, 1 cup soft bread crumbs, buttered. Cut the frozen fillets into four equal parts and place in a shallow greased baking dish. Add salt to milk and pour over the fillets. Poach uncovered in a moderate oven [illegible] for the fish with [illegible]. Remove from oven [illegible] and reserve milk to use in a sauce. Make a cream cheese sauce for the fish as follows:

Melt butter or margarine in [illegible] part of a double boiler and blend in flour and mustard. Add the milk slowly in which the fillets were poached and [illegible] constantly until thickened. Add grated cheese and stir until melted.

Pour sauce over fish and top with buttered crumbs. Brown delicately under the broiler. I hope you will agree with me that the next recipe is amusing.

TUNA TOMATO STRATA

(6 servings)

Twelve slices of bread, 1 can (7 ounces) tuna fish, 1 tablespoon finely chopped onion, 4 eggs, well beaten, 1½ cups milk, 1 undiluted tin of tomato soup (8 ounces), 1 teaspoon salt, ¼ teaspoon chili powder, ¼ teaspoon pepper. Remove crusts from bread and arrange six slices single layer deep in a shallow greased baking dish. Drain and flake the tuna. Top each slice of bread with the tuna flakes and a sprinkling of chopped onion.

Cover with other slices of bread to make six closed sandwiches. [illegible] beaten eggs and the milk, tomato soup and seasonings and stir until well blended. Pour the mixture over the sandwiches and set aside for one hour to allow the bread to absorb the liquid. Bake uncovered in a moderate oven [illegible] degrees for about half an hour.

E. A. W. [illegible] Please do tell your readers to add NO water to the fruit. Instead just moist down in the bottom of the pan a few plums. They make their own juice and so much that greengage jam tends to be [illegible] if not thoroughly cooked." Thank you, my dear, for your helpful hints.

TRICKS OF THE DAY

Have you ever tried stuffed fish fillets? Sandwich a layer of your favorite poultry stuffing between two fresh fillets, trimmed to about equal size. Dot with butter and bake in a hot oven 450 degrees allowing about 10 minutes baking time per inch thickness of fillets and stuffing.

[illegible] hot baked potatoes and [illegible] them, [illegible] creamed [illegible] sprinkle with finely chopped parsley, an extra dab of butter and serve piping hot.

Fine Feathers

By TRACY ADRIAN

Sally Victor, one of our most eminent American milliners, predicts the importance of large dinner hats in the fall and winter fashion picture. And she has made a group of these impressive hats that have all the glamor and beauty of the eras of elegant living.

This beautiful [illegible] model is one of [illegible] group. It is a large [illegible] [illegible] flattering [illegible] the brim is [illegible] purple feathers.

Raise Over $230 At Sale of Work

Members of Court Maple Leaf 9202, AOF, held a successful tea and sale of work at which over $230 was realized.

For the occasion Orange Hall was decorated with [illegible] and autumn leaves. In charge of stalls were Mrs. I. Lewis and Mrs. H. F. Jarvis, fancy work; Mrs. M. Watson and Mrs. D. McDowell, home cooking; Mrs. M. Smith and Mrs. F. Cartwright, white elephant and flowers.

Mrs. A. London, Mrs. B. Bailey, Mrs. F. Waters, Mrs. D. Green were in charge of tea arrangements and tea tickets were sold by Mrs. F. Allen. Mrs. I. Kennedy was in charge of a contest. Door prize was won by Mrs. J. McEwen.

UNNOTICED

LONDON (CP) — A 20-year-old girl who had been engaged just three days lost her diamond ring in a busy London shopping centre. She found it an hour later where it had fallen on the sidewalk unnoticed by thousands of shoppers.

WA Sponsors Costume Parties

LADYSMITH — The evening branch of First United Church WA sponsored two children's Hallowe'en costume parties.

President Mrs. W. [illegible] was general convenor. Mrs. Robert Jones and Mrs. Eric Mason were kitchen convenors. The children enjoyed games and the grand march was a highlight.

Judges were Mrs. Russell Campbell, Mrs. Harold Ayles and Mrs. William Tate, the first group; Mrs. A. M. Amess, Mrs. E. R. Cull and Mrs. Eric Mason, the wee ones.

United Church WA Presbytery At Port Alberni

Members of Women's Associations of the United Church on Vancouver Island met at First United Church, Port Alberni. President Mrs. C. W. Davies of Victoria was in the chair.

Rev. T. Van Druten of Nanaimo spoke on audio-visual aids [illegible] teaching and reports were given [illegible] the all-day meeting by Mrs. F. Kinney, Mrs. W. G. Clarke, Mrs. F. H. Parsons, Mrs. H. A. M. Arthur.

Mrs. McDonald of Port Alberni WA welcomed guests and Mrs. Van Druten of Nanaimo [illegible]. Mrs. P. Maclean of Chemainus was secretary for the meeting.

Next meeting is to take place at Qualicum United Church in March.

Provincial CAC Opposed To Trading-Stamp Plans

At a meeting held Tuesday in Victoria's YWCA, the provincial executive of the Canadian Association of Consumers went on record as favoring the appointment of a royal commission to investigate the marketing of Okanagan fruit.

The meeting also strongly supported the proposed legislation setting a minimum weight allowed [illegible] fruits in baskets or boxes.

The steadily increasing costs of the essentials in living was also subject of discussion. It was pointed out that consumers must recognize that they constantly contribute to higher costs when they select attractively packaged goods in preference to equally good quality products in bulk.

Opposition to the use of trading stamps as expressed in a resolution passed at the recent CAC meeting in Ottawa was unanimously supported.

High cost of drugs was discussed and the many factors involved such as research, manufacture and distribution as well as the necessity for highly-trained scientific personnel were recognized. However, the demands on lower income groups [illegible]

[illegible]

Miss Elizabeth [illegible], president, was in the chair, and among those present were Miss [illegible] S. Black [illegible]

New Members Appointed To Committee

The Mothers' Auxiliary to St. Michael's School Old Boys' Association held their annual meeting on Wednesday afternoon in the school [illegible] Mrs. Sangunett was in the chair with Mrs. D. B. Fraser as vice-president and Mrs. E. Bumstead, secretary-treasurer. The president welcomed new and old members [illegible] and gave a report of the year's activities.

Mrs. Bumstead gave the treasurer's and secretary's report.

After thanking the retiring committee members, Mrs. R. C. Duke, Mrs. Kinnett and Mrs. D. Longridge for their help, the president welcomed the three new members, Mrs. G. Grant, Mrs. I. Scott and Mrs. M. Turner, who will complete the committee with Mrs. W. Parry, Mrs. H. S. Clark and Mrs. P. A. H. Lett continuing from last year.

After the meeting tea was served.

SMART PUSSY

CRANBROOK, B.C. (CP) — A stray cat got a meal here by knowing the right procedure. It scratched at the door of Dr. Norman MacKenzie, president of the University of British Columbia, who was a speaker at a school trustees' convention here. It roused a storekeeper and got a cup of milk.

Babies Woollens Wash Softer in ZERO!

[illegible]

Skirt & Sweater Shop

PACKED WITH VALUES AND NEW ARRIVALS

SKIRTS! [illegible] All sizes.

$8.95 and $10.95

BLOUSES [illegible]

From 4.95

Angora Sweaters

By Lady Packhurst

[illegible]

$12.95 and $13.95

VELVETEEN TV SLACKS

[illegible]

$10.95 to $12.95

SKIRT & SWEATER SHOP

642 Yates St. Just Down From Douglas

Where the buses stop

Style Winner!

NEW Printed Pattern 9397 WAIST 24"-32"

by Marian Martin

Sew-easy directions printed on each pattern part of this new fall skirt! [illegible] back interest [illegible]

[illegible]

Needle Pictures

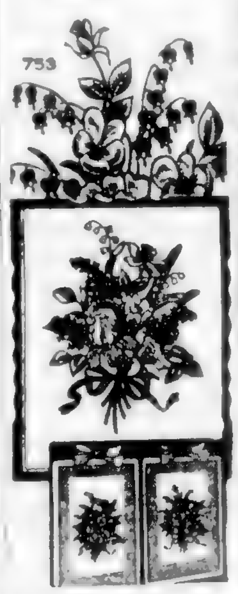

753

by Laura Wheeler

Be your own decorator! Add new beauty to any room in your home with these attractive flower pictures. They're done in simple stitchery in gay blocks colors!

Pattern 753: Transfer of two pictures [illegible]

[illegible]

A LOVELIER YOU

By Mary Sue Miller

FIGHTIN' WORDS: Skin experts claim that few females ever have really clean faces. Them's fightin' words! To battle them you must answer this: do you always remove make-up, powder base, powder and lipstick, with cosmetic cleanser, and suds your face at least once daily?

If not, you must make this experiment on successive nights. First night, remove make-up with cleanser and tissue, then using clear water, [illegible] face. [illegible]

[illegible]

A LOVELIER COMPLEXION

Whatever your skin problems, to find a solution send for my booklet, A Lovelier Complexion. Detailed advice contained includes the correct care for dry, oily, combination and normal skin types; proper application methods; treatments for blackheads, enlarged pores, circles, wrinkles, crepiness, etc. For your copy of A Lovelier Complexion write me in care of this newspaper enclosing a large, self-addressed, stamped envelope and 25 cents [illegible] cost and handling.

DRESSES for daytime or datetime

[illegible]

Mary Constance

731 FORT ST.

Peter Pan Children's Wear Ltd.

1107 Douglas 3 2825

Says

Are You Looking for SWEATERS by Lady Anne [illegible]

[illegible]

Charge Accounts Available

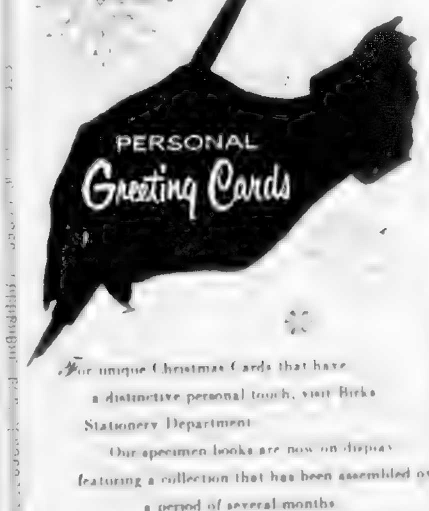

For unique Christmas Cards that have a distinctive personal touch, visit Birks Stationery Department.

Our specimen books are now on display featuring a collection that has been assembled over a period of several months.

For the widest choice and greatest satisfaction, we advise early selection.

See also Birks Card Bar with its wide selection of greeting cards for all occasions.

BIRKS JEWELLERS

706-706 YATES ST. PHONE 2-4241

"That was lovely sherry,"

said the housewife

"As lovely as a [illegible] Dache Hat"

said her hostess. "It's Paarl South African Sherry, you know."

"But my dear, isn't that imported Sherry expensive?"

"Don't be [illegible] [illegible] the Sherry [illegible] been buying"

"Really! I must tell my husband about it. What was that name again?"

"Paarl. Paarl South African Sherry."

PAARL South African WINES AND BRANDIES

BLENDED AND FULLY MATURED IN THE CELLARS OF THE CO-OPERATIVE WINE GROWERS OF SOUTH AFRICA

This advertisement is not published or displayed by the Liquor Control Board or by the Government of British Columbia.

FEEL THAT NIP IN THE AIR?

Are Your Children Ready?

COATS AND COAT SETS

Wonderful new fall selection of coats for little girls and subteens

FUTURAMA and LITTLE NUGGET Adjusta Size

Sizes 1 to 3, $13.95 to $21.95

Sizes 4 to 6x, $14.50 to $24.95

Sizes 7 to 12, $14.95 to $34.95

Subteens—

Sizes 12 to 14s, $22.50 to $29.95

Boys' Jackets

[illegible]

3 to [illegible] $6.95

[illegible] from $8.50

SPECIAL

[illegible] $4.98

TANG'S PAGODA

The Store Where Things Are Different

2024 DOUGLAS STREET PHONE 4-8686

Enjoy the Winter months ahead with good meals in solid comfort among friendly, congenial people

THE

GLENSHIEL HOTEL

606 DOUGLAS ST.

In the Parliament Buildings Area

Has a Few Vacancies — Now Available at Reasonable Rates — Ideal for Retired People

PHONE 3-6824

AND for your Club Meeting Dinner or Wedding Reception, etc., let us quote you our reasonable rates for a splendid dinner occasion.

YOUR INSPECTION CORDIALLY INVITED

Mrs. Ross Opens Britannia Bazaar

Mrs. Ross, wife of His Honour the Lieutenant-Governor, shows to advantage the knitted wear for sale at the Britannia Branch No. 7 Canadian Legion bazaar which she opened earlier. With the Ross [illegible] second from right is the Mrs. [illegible] president of the ladies' auxiliary. [illegible] Photo by Reid Kinsman

Bazaar Realizes $700

Coffee Party Hostess

Mrs. A. C. Woodward, wearing a [illegible] dress, [illegible] coffee party at her home on Hillside Avenue [illegible] evening. Guests were [illegible] Proceeds [illegible] gave the treasurer's report. [illegible] (Photo by Reid Kinsman)

Auction Sale Proceeds $104

PERSONAL MENTION

Mme. Renee Arcenbaut, Hay Cadboro Bay Road, has left for San Diego on a visit with her son, Mr. [illegible] P. Arcenbaut and his family, before leaving to place in Lorraine, England. Mme. Arcenbaut plans to fly on to Paris and then south to the Riviera, Monaco and Italy, through Venice and on to Rome. She [illegible] their new home as completed.

• • •

For Recent Bride

Mrs. R. Sidney Moss, Marlon Street, son and Mrs. Gordon Margetts were joint hostesses at the home of the former on Government Street when they entertained at a miscellaneous shower for Mrs. W. M. Holmes, the former Georgina Mary Margetts, prominent girls in a variety of colours, [illegible] and her aunt, Mrs. Hedges, [illegible] presented [illegible] Games and games were played. Refreshments were served, forming a [illegible] covered table centred with an [illegible] and [illegible] silver candles.

Those present were Mrs. W. Douglas, Mrs. [illegible] Rawlings, Mrs. G. E. Rawlings, Mrs. N. MacWilliams, Mrs. W. MacWilliams, Mrs. R. Anderson, Mrs. L. Gordon, Mrs. R. Gordon, Mrs. [illegible] Mrs. A. L. [illegible], Mrs. D. E. [illegible], Mrs. D. McMillan, Mrs. E. Wilson, Mrs. A. Coutts, Mrs. C. C. Wallace, Mrs. J. McPhee, Mrs. H. [illegible] and Misses Margaret Moss, [illegible] Betty McIntyre.

Miss Lynn Moss, Miss Annette Wenger and Miss [illegible] [illegible] Empress Street. A [illegible] games in the guise of [illegible] and [illegible] Miss Hooper [illegible] Games were played and refreshments served.

[illegible] Mrs. G. [illegible], Mrs. M. MacWilliams, Mrs. C. Rawlings, Mrs. K. Wenger, Mrs. H. [illegible], Mrs. R. Douglas, Mrs. R. Hooper, Mrs. S. Weeks, Mrs. H. [illegible], Mrs. J. McPhee, Mrs. A. Page, Mrs. W. Murphy, Mrs. E. Montgomery, Mrs. S. Anscomb, Mrs. A. Hodson, Mrs. B. Wenger, Mrs. E. Montgomery and Misses Lynette Young, [illegible] Mrs. [illegible] A. Christopher, [illegible] Mrs. M. Johnson, [illegible] Mrs. A. Scott, Mrs. M. T. Rennie and J. Hodson.

• • •

Honors Granddaughter

[illegible] Mrs. [illegible] McMillan [illegible] Mrs. [illegible] Mrs. [illegible] Mrs. [illegible] Mrs. [illegible] Mrs. [illegible] Mrs. [illegible] Mrs. [illegible] Mrs. [illegible] Mrs. [illegible] Mrs. [illegible] Mrs. [illegible] Mrs. [illegible] Mrs. [illegible] Mrs. [illegible] Mrs. [illegible] Mr. and Mrs. Frank Brownlee, Mrs. [illegible] Mrs. Harmer, Misses Verna [illegible] Bonnie Bowman and [illegible] Mr. Neil McDonald, Mr. Harold West, Mr. Bob Pope and Mr. Keith Bowman.

• • •

Dance Honors Visitors

[illegible] at Victoria Lawn Tennis and Badminton Club [illegible] Mr. [illegible] Mr. [illegible] Mr.

By Sheilah Graham

'Helen Morgan' Role Open

HOLLYWOOD (NANA) — Peggy Lee backed away from playing the star role in "The Helen Morgan Story"—so, director Mike Curtiz says the part is wide open. He wants an actress who can sing, and even put in a bid for Jennifer Jones but with someone else to warble the songs.

★ ★ ★

Kim Novak is after the "Jean Harlow Story" at 20th Fox. This has already been announced for [illegible] roe. I believe Kim would be better. She is more the Harlow type. . . talking of Kim brings me to Diana Dors. Both blondes deserted the guy who discovered them—Louis "Take A Swim" Shurr. So did Lá Monroe. But Louis has two new hopefuls—Pat Powell and Tam Connors. They have the necessary equipment for bigness.

★ ★ ★

Tommy Manville's ninth ex will marry actor John Sutton . . .

★ ★ ★

Is John Gunther writing a new 'inside' book about Greta Garbo? John and his wife have been dining frequently with the elusive Swede in London. Incidentally, Greta wore a dark coat and dark glasses when attending the Bolshoi Ballet there with Cecil Beaton. In the same box were Lady Churchill and Princess Schwarzenberg.

★ ★ ★

Robert Ryan has the right idea on how to limit his television appearances. His price is $10,000 per day, only a few producers can pay the tariff. Bob takes three months off to sell "Men in War" which he made with his two pals, director Tony Mann and producer Sidney Harmon.

★ ★ ★

Charlie Chaplin Jr., making a movie in England, revealed that he hasn't seen his father for two years or heard directly from him. "He's always meaning to write us, but he seldom gets down to it."

★ ★ ★

Jean Simmons has been pegged to fly out to London to play Violet Szabo, the London salesgirl who was shot as a spy during Second World War by the Germans. The movie is from the book, "Carve Her Name With Pride," by R. J. Minney.

★ ★ ★

Mickey Rooney says his current act at the Los Angeles Cocoanut Grove will be his final nightclub appearance. "From now on I'll concentrate on motion pictures and television." Mickey is tired of travelling.

★ ★ ★

One of Bing Crosby's sons, Dennis—will be out of the service and home for Christmas. He's been stationed in Germany. Dennis' twin Philip, and older brother Gary are still in khaki.

Bridge Club Winners

Winners in the [illegible] Victoria Duplicate Bridge Club [illegible] petition were:

North-South: Elizabeth Warren and Joe Lucas, Frank Attlett and Tony Marsh, Jack Goldie and Gordon Greenwood; Les Stewart and Otto Leasment.

East-West: Mr and Mrs W. McConnell, Eric Goodwin and James Dupraw; Mr and Mrs G. Beale, Lithe Tattersal and George Morgan.

GOOD FOOD
FAST SERVICE
AMPLE PARKING
SPECIAL
SOUP, STEAK AND KIDNEY PIE DESSERT 90¢
Beverage 10¢
BRAND'S RESTAURANT
1009 Government St.

relax at the Supper Dance
Billy Tickle and his Orchestra, Saturday, 9 p.m. to Midnight
Telephone 4-8111 for reservations
empress hotel

USED CAR?
MORRISON
CHEVROLET - OLDSMOBILE
Tons of Quality

Canada's Most Distinguished Whisky
"Canadian Club"
Hiram Walker & Sons Limited
WALKERVILLE, CANADA
This advertisement is not published or displayed by the Liquor Control Board or by the Government of British Columbia

Newspaper Advertising Stimulates Buying

RHONDA FLEMING
RICARDO MONTALBAN
The Queen of Babylon
in TECHNICOLOR
Feature Times 2.27, 5.45, 9.03
AND FOR YOUR ADDED ENJOYMENT!
"Last of the Desperados"
STARRING
JAMES CRAIG · JIM DAVIS · BARTON MacLAINE
Starts at 1.09 - 4.27 - 7.45
PLAZA
806 YATES ST. 3-6414

Jillicum Outdoor
"WARPAINT"
In Technicolor at 8.45 only
FILM
ALAN LADD - PATRICIA MADINA
"THE BLACK KNIGHT"
In Technicolor
at 7.00 and 10.30
CARTOON
Two Free Admissions Tonight
If Your Car Licence Ends in 63

NOW SHOWING!
Presenting Shakespeare's Immortal Classic
"JULIUS CAESAR"
Starring John Gielgud
James Mason - Marlon Brando
Greer Garson - Deborah Kerr
and great cast of supporting stars.
This epic in history is [illegible]
ADDED ATTRACTION
"CAPRICIO ITALIANO"
NEWS OF THE DAY
Doors and Overtures at 6.30
Complete Programs at 6.45 and 9.00
Feature at 7.06 9.27
OAK BAY

Pay less for a better USED CAR
British Auto Centre
971 Yates Phone 2-8141

MEMORIAL ARENA SCHEDULE
Friday, Nov. 2—
Patch Session [illegible] a.m.
Maiden [illegible]
Pro Hockey New Westminster vs Toronto at 8.30 p.m.
Saturday, Nov. 3—
Minor Hockey [illegible]
V.P.S. [illegible]
Public Skating [illegible]
V.P.S. [illegible] and [illegible] 7 p.m.
Victoria Skating Jamboree [illegible]

McNerran's
EVERY SATURDAY EVENING
DANCING
To REG. WOOD
and His Orchestra
in the
Seaview Room
Table Reservations 9-2343

The STORY of BEN STRIVE
Who had seven men to pay for the honor of one woman!
WARNER BROS.
RANDOLPH SCOTT
GAIL RUSSELL LEE MARVIN
"7 MEN FROM NOW"
WARNERCOLOR
Today!
CAPITOL
2ND ACTION ATTRACTION
"THE AMAZON TRADER"
The Man Who Called The World's Deadliest River His Home!
Actually filmed in South America's unexplored Headhunter Land!

THE TRUE AND IMMORTAL STORY OF INDIAN AGENT JOHN PHILIP CLUM!
He faced the war-lusting fury of Geronimo.... alone!
CINEMASCOPE
PRINT BY TECHNICOLOR
Universal-International presents
WALK THE PROUD LAND
starring
AUDIE MURPHY
co-starring
ANNE BANCROFT · PAT CROWLEY
STARTS TODAY
ODEON
3-0513

NOW SHOWING!
"THE CATERED AFFAIR"
A human comedy by the author of "Marty", this tells of an average Brooklyn family debating whether to have a big wedding ceremony or not. It will pull at your heart strings with its gentle wit.
Starring BETTE DAVIS
ERNEST MARTY · BORGNINE
DEBBIE REYNOLDS and
BARRY FITZGERALD
Plus Colored Shorts and Cartoon
Doors at 7.30, the Complete Program at 7.45 Feature at 8.25
FOX

CLUB Tango
Dancing
Andy Anderson's Orchestra
Barclay-Club Tango
Dance Party with Andy Anderson and his orchestra every Wednesday night 8 to 11 p.m.

GEM THEATRE SIDNEY
TONIGHT AT 7.45
J. Arthur Rank's Laughter-Filled Comedy
"DOCTOR AT SEA"
DIRK BOGARDE
BRIGITTE BARDOT

YOU'LL WATCH IT FROM THE EDGE OF YOUR SEAT... AND YOUR NERVES!
While the City Sleeps
10 Top Stars!
starring
DANA ANDREWS · RHONDA FLEMING · GEORGE SANDERS · HOWARD DUFF
THOMAS MITCHELL · VINCENT PRICE · JOHN BARRYMORE, Jr.
SALLY FORREST · JAMES CRAIG and IDA LUPINO
FOR YOUR ADDED ENJOYMENT!
THRILLING AFRICAN ADVENTURE
"WAKAMBA"
Dominion

TWICE DAILY AT 1.30 7.45
SATURDAY CONTINUOUS At 12 Noon, 3.50, 7.45
THE GREATEST NOVEL EVER WRITTEN COMES ALIVE AS A MOTION PICTURE!
All Seats Unreserved
Box Office Open Daily
Mats. at 12.15
Eves. at 6.30
(Saturday from 11 a.m.)
Overwhelming scenes of a world in arms ...and at their centre the three loves of fascinating Natasha —transforming her from eager maidenhood to the glowing fulfillment of womanhood!
Three hours and twenty-eight minutes of tremendous delight!
PARAMOUNT PRESENTS
AUDREY HEPBURN · HENRY FONDA · MEL FERRER
LEO TOLSTOY'S
War and Peace
in VISTAVISION and Color by TECHNICOLOR
CO-STARRING
VITTORIO GASSMAN
HERBERT LOM · OSCAR HOMOLKA
ANITA EKBERG and JOHN MILLS
BUY YOUR TICKETS EARLY AND AVOID STANDING IN LINE!
Free List Entirely Suspended
Prices—This Engagement Only
Adults, Mats. 75c, Eves. $1.00
Students, Mats. 50c, Eves. $1.00
Children, 25c All Performances
(Matinee Prices till 5 p.m. Sats.)
Royal
STARTING TODAY

Langham Court Theatre
Off Rockland — Near Linden
VICTORIA THEATRE GUILD
Presents
"Sabrina Fair"
Curtain 8.15 Sharp
Admission $1.00 - TICKETS AT KERR'S OR DOOR

Bamboo Gardens
"The Place To Eat"
NOW OPEN
Daily 4 p.m. - 2 a.m.
Sundays 4 p.m. - 1 a.m.
SERVING THE FINEST CHINESE DISHES IN A WIDE CHOICE
CHINESE FOOD
1706-1708 Government St. Phone 5-5521

BARCLAYS CLUB TANGO
DANCE PARTY
with ANDY ANDERSON and his ORCHESTRA
Every Wednesday, from November 7 to December 12
Dancing from 8.15 p.m. [illegible] and hour of instruction by Miss Perrie of THE BALLROOM DANCE STUDIOS specializing in Latin American and Ballroom Tango [illegible]
Limited Number of Memberships
Phone Club Tango, 3-0778 or The Barclays Dance Studios 3-1686
Above Oak Bay Theatre, 2150 Oak Bay Ave.
642 Fort Street (Above W. Dwyer)

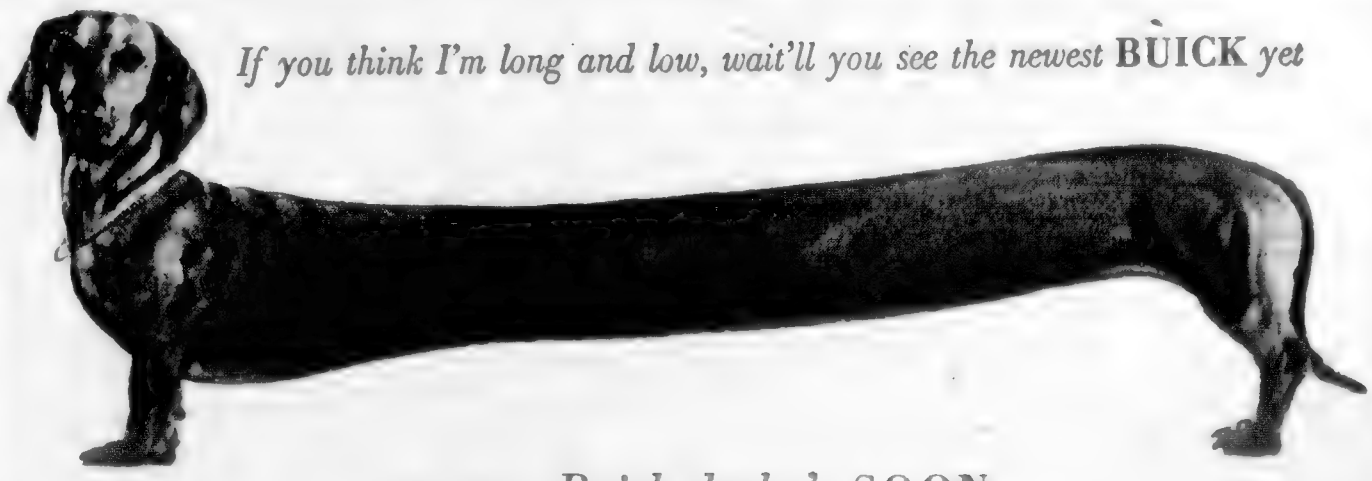
If you think I'm long and low, wait'll you see the newest BUICK yet
at your Buick dealer's SOON

Phone 3-4111 for Colonist Classified

COLONIST CLASSIFIED WANT ADS

Colonist Want Ads for Results Phone 3-4111 8 a.m. to 8 p.m.

Published every morning except Monday by The Colonist Publishers Ltd. 1241 Douglas Street, Victoria, B.C.

Subscription rates:
Wherever carrier service is maintained—$1.50 per month.
Single copy sales price 10 cents daily, 15 cents Sunday.
Mail Rates: Canada, Great Britain, Yukon Territory one year $15.00, six months $7.50, three months $4.00, single month $1.50. Australia one month $2.00. U.S.A. per month $1.50. Other foreign countries $2.50 per month.
Authorized as second class mail, Post Office Department, Ottawa.

The Daily Colonist is a member of the Audit Bureau of Circulation. The Canadian Daily Newspaper Publishers Association and The Canadian Press.

CLASSIFIED RATES

17c per line per day; 65c per line per three days; 50c per line per six days; $3.33 per line for one month (26 days). Above rates apply to consecutive insertions only. Sunday single insertions 10c per line. Contract rates on application. Minimum advertising two lines.

Birth Notices $1.00 per insertion.

Marriages in Memoriam Notices, Cards of Thanks not exceeding 12 lines $1.00 per insertion. Each additional line 15c daily.

Deaths, Funeral Notices not exceeding 12 lines $1.50 first insertion and $1.00 subsequent insertions. Each additional line 15c daily.

In the event of an error occurring the liability of The Daily Colonist shall not exceed the charge for the space actually occupied by the item in question.

TERMS OF PUBLICATION

The Victoria Press Ltd. shall not be liable for non-insertion of any advertisement beyond the amount paid for such advertisement.

Replies to private box numbers may only be obtained from the downtown office of Victoria Press Ltd., at 1215 Broad Street.

1 BIRTHS

BURNE — To C.P.O. and Mrs. Andrew O. Eburne, Newport Corner, N.S., on October 29, 1956, a son, Harry Nutbeem. A brother for David and Gwyneth.

HATHAWAY — Born to Mr. and Mrs. L. D. Hathaway, Ramsburgh House, 681 Burdett Street, Esquimalt, at St. Joseph's Hospital, on October 31, a daughter, Karen Lynn. 8 lbs. Mother and [illegible] are thanks to Dr. Cann and the staff at St. Joseph's.

TORREY — Born to Mr. and Mrs. David L. Torrey (nee Margaret Milburn), on November 1, 1956, at the Montreal General Hospital, a daughter, (Heather Margaret), Bath well.

VAUGHAN — Born to Mr. and Mrs. J. D. Vaughan, October 31, 1956, a sister for Gerry, Gail and Cathy. 8 lbs. 2 ozs. Thanks to Dr. Lloyd [illegible].

4 DEATHS

BACKUS — On Wednesday, October 31, 1956, Leslie Backus of 1000 Douglas Street, passed away. He was born in Camden, Ont., and has resided in Victoria for the past 10 years. He is survived by a brother and five sisters. He was a member of Rose River Lodge No. 1 G.N.A. Bath, Grand Master R.A.M. of California, Golden West Commandery No. 43 of California, Al Malaika Temple A.A.O.N.M.S., Los Angeles, and the Victoria Club Club.
The Rev. Dr. M. Paterson will conduct the funeral service on Friday evening, November 2, at 7:30 p.m. in Chapel. Funeral Chapel follows for cremation.
(Flowers gratefully declined.)

BELL — In Victoria on Oct. 31, 1956, Mr. Richard Henry Bell, of 170 Island Highway, a resident here for over 40 years. Born in Ireland. Aged 69 years. He leaves his wife, Pauline, at the residence; one daughter, Mrs. B. W. Bligh of Sooke; two sons, Frederick T. and Richard Davis, both of Victoria; four grandchildren; also two sisters in Vancouver. Funeral services will be held at McCall Bros. Floral Funeral Chapel on Saturday, Nov. 3, at 1:30 p.m. Interment in Colwood Burial Park.

BRADSHAW — On October 30, 1956, at St. Joseph's Hospital, Arthur Bradshaw of 613 Avalon Road, born in Burnley, England, March 17, 1881, and a resident of Victoria for the past 50 years. Survived by two daughters, Mrs. Mary O. Fraser of Victoria and Mrs. Dorothy E. Paterson, of Juneau, Alaska; one son, Arthur J. Bradshaw of Moose Jaw; four grandchildren, Peter Dorothy and Elizabeth Fraser and Michael Paterson. The late Mr. Bradshaw was a member of the Sons of England Lodge.
Funeral service will be held in Pearson's Chapel on Friday, November 2, at 10 a.m. Rev. Canon B. J. Wickens officiating. Interment in the family plot at Ross Bay Cemetery.

CAMERON — On October 30, 1956, at Victoria, George Cameron, aged 65 years, of 1722 Yates Street, and resident here for 62 years. He leaves one sister, Mrs. T. McGregor of Victoria; one brother, Mr. Neil Cameron of Prince Rupert; four nephews, Desmond G. McGregor of this city, the late Mr. Cameron was a charter member of the Native Sons of Canada. He was also a avidant hunter and fisherman.
Funeral services will be held at McCall Bros. Floral Funeral Chapel on Saturday, November 3, at 1 p.m. Rev. A. E. Higgins officiating. Cremation.

CONWAY — There passed away in Victoria following a brief illness, John C. Conway, aged 71 years, of 1240 Newport Avenue, Oak Bay, a resident of this city for the past 40 years. Formerly of Calgary, Alberta, beloved husband of Margaret B. Conway. Braides Mourner, he leaves one daughter, Mrs. Frank Hengham (Jean) in New Westminster and 4 grandchildren, also one sister in England. The late Mr. Conway was formerly the president of the Oak Bay Cricket Club.
Funeral services will be held in St. Mark's Church, Fort and Oak Bay, on Saturday afternoon at 1:30. Ven. Archdeacon A. E. Ault, Rector, officiating. Interment Royal Oak. Friends are invited to meet at McCall Bros. Floral Funeral Chapel, 1400 Vancouver Street, Thursday evening or anytime until Saturday noon.

GENNOE — William Charles Gennoe, former well-known resident of 2134 Mare Street, Victoria, B.C., passed away in Bournemouth, England, on October 9, 1956 while visiting relatives. Survived by two sisters and several nieces and nephews in England.
Funeral services were held at Bournemouth on October 11.

5 DEATHS

CRABBE — On November 1, 1956, in Victoria, Mr. Edwin Crabbe of [illegible] Ridge Road, and a resident here for the past 39 years. Born in Lancashire, England, aged 82 years. Survived by his loving wife, Phoebe Ruth; two daughters, Mrs. A. J. (Evelyn) Sharpe, Mrs. D. (Margaretta) Cooper; Mrs. A. J. (Dilys) Hodgins, Mrs. R. (Thelma) Partington and Mrs. Annie (at home); three sons, Edwin, Ronald with R.C.A.F. at Chilliwack, Jackie at home and Arthur Axel of Vancouver; [illegible] and many great-nieces. Dear and beloved husband of the late Emily (nee Hodges). In Victoria Second Boarding for 16 years and arrived in the R.C.N. during Second World War and 2nd Battalion Pipe Band 16th Scottish, prior to Navy.
Funeral will be announced later by McCall Bros. funeral directors.

HUNTER — On October 30, 1956, in Royal Jubilee Hospital, Major Hugh Blackburn Hunter, aged 76, of the Prince Olaf Boat in Kelvin, Bridland. Major Hunter was former manager of the Canada Trust Company, Victoria. Survived by two cousins, Mrs. C. D. Morrison and Mrs. C. N. Denomme, Laguna Beach, Cal.
Funeral service in Christ Church Cathedral on Friday, November 2, at 1 p.m., the Most Rev. H. E. Heaton, Archbishop of British Columbia, officiating, assisted by the Rev. Canon George Rhodes. Cremation. Hayward's in charge. (No flowers, by request.)

LIM — At the St. Joseph's Hospital on October 29, 1956, Lim Dick Bin, aged 70 years, a resident of Victoria for the last 40 years. Late residence, 1718 Government Street. [illegible] his wife and two sons.
Funeral services will be held at the Sands Mortuary Limited, Memorial Chapel of Chimes, on Friday, November 1, 1956, at 1 p.m. Rev. M. F. Leong officiating. Interment in the Royal [illegible] Park.

6 IN MEMORIAM

FRY — In loving memory of my dear Aunt Mary Ann Fry, who passed away November 2, 1934.
Always remembered by her niece, Mrs. R. Hutton.

HAYHURST — In loving memory of a dear wife and mother, Marie Ann Hayhurst, who fell asleep on Nov. 2, 1950.
— Sadly missed by Stan, Shirley and John.

ELLIS — In loving memory of a dear husband and father, who passed away Nov. 2, 1955.
We often sit and think of him when we are all alone,
For memory is the only friend that grief can call its own.
Lies yet on the withered nest,
When all other things decay,
Our love for him will still keep green and never fade away.
— Ever remembered by his loving wife, Ethel; daughter Alice; sons Richard and Albert.

WHITE — In loving memory of a dear wife and mother, Sarah Ellen White, who passed away November 3, 1946.
Till God called her home to suffer no more.
— Ever remembered by her loving husband and family.

7 FUNERAL DIRECTORS

SANDS
MORTUARY LIMITED
"MEMORIAL CHAPEL OF CHIMES"
VICTORIA, B.C.
SANDS
FUNERAL CHAPEL
SIDNEY, B.C.

CHAPLIN'S FUNERAL CHAPEL
Kindness, Courteous Service
880 Quadra Street 4-5512

HAYWARD'S
B.C. FUNERAL CO., LTD.
ESTABLISHED 1867
734 BROUGHTON STREET 3-5614

THOMSON FUNERAL HOME
NO MUCH IN SERVICE
SO LITTLE IN COST
1625 Quadra Street 4-2612

McCALL BROS.
"The Floral Funeral Chapel"
The service of your choice from chapel of graceful dignity
1400 VANCOUVER STREET 4-2812

8 FLORISTS

BROWN'S THE FLORIST
FLOWERS FOR EVERY OCCASION
810 VIEW STREET
Phone 4-4612, 4-4611; night 4-3621

GARDEN PRODUCE
Flowers, floral designs for all occasions. 600 Fort St. 4-4621.

9 MONUMENTAL WORKS

VICTORIA MONUMENT LIMITED
"Memorials of Distinction"
1091 DOUGLAS ST. 3-4634

STEWART MONUMENTAL WORKS LTD. 1463 May St. 4-3453. Memorials bronze tablets curbings and fireplaces of choice B.C. and Scottish granites. Plant [illegible] 4-3141, 3-1284.

MORTIMER'S MONUMENTAL Works Ltd. 633 David Street. Est. 1875. Monumental markers curbings, crypt blocks, marble granite and stone for fireplaces, building construction, etc. 3-4421.

10 ANNOUNCEMENTS

BARCLAY CLUB TANGO DANCE PARTY WITH ANDY ANDERSON AND HIS ORCHESTRA
Every Wednesday, from November 7th to December 12th. Dancing from 9-12 p.m., including one hour of instruction by Miss Peggy of THE BARCLAY DANCE STUDIOS, specializing in Latin American Dancing. Tango, Rumba, Samba. Membership Fee $1.25 per person.
LIMITED NUMBER OF MEMBERSHIPS
Phone Club Tango, 3-4222 (above Oak Bay Theatre), 2184 Oak Bay Avenue or The Barclay Dance Studios, 3-1186, 869 Fort Street (above McKenzie's).

VICTORIA FLYING SAUCER STUDY GROUP
Member U.F.O. International Interesting educational. Phone 3-3345, no fees, no dues.

COACH LINES MYSTERY TRIPS
See different beauty spots each Sunday. Stop for tea. We don't leave terminal 2 p.m. return 5:30. Adults $1.50. Children 75c. 3-1177.

MEMBERS OF "300" CLUB ARE now invited to dance either Saturday or Wednesday. Room for a few more members. Phone 3-3811.

ACADEMY BALLROOM DANCING
Children's ballroom classes Tuesdays. Thursdays. 3-1043. 1012 Douglas.

Index to Colonist Want Ad Headings

Classification	No.	Classification	No.	Classification	No.
Acreage for Rent	62	Flats and Apts. to Rent Furnished	60	Personal	31
Acreage for Sale	61	Flats and Apts. to Rent Unfurnished	61	Personal Loans	32
Acreage Wanted	63	Flats and Apts. Wanted	62	Pets and Livestock	33
Antiques	10	Florists	8	Professional Services	34
Articles for Sale	11	Fuel	27	Property for Sale	35
Boats and Marine Equipment	12	Funeral Directors	7	Property Wanted	36
Boats and Marine Equipment Wanted	13	Gifts, Store and Office to Rent	64	Rooms and Board	37
Business Opportunities	14	Gardens	65	Rooms and Board Wanted	38
Business Services	15	Greenhouses	66	Rooms to Rent Furnished	39
Cards of Thanks	6	Housekeeping Rooms	67	Rooms Wanted	40
Care and Treats	16	Housekeeping Rooms Furnished	68	Situations Wanted Male	41
Cars Wanted	17	Houses to Rent	69	Situations Wanted Female	42
Cars for Sale	18	Houses Wanted to Rent	70	Summer Resorts	34 A
Coming Events	11	Houses for Sale	71	Swaps	43
Cottages and Campsites	34 B	In Memoriam	6	Teachers Wanted	44
Dancing	25	Instruction	19	Timber Brokers	45
Deaths	4	Lost and Found	12	Wanted Female Help	46
Education	20	Lots for Sale	72	Wanted Male Help	47
Engagements	5	Lots Wanted	73	Rooms to Rent	48
Exchanges Real Estate	65	Marriages	3	Furnished	49
Farms	66	Miscellaneous for Sale	74	Situations Wanted	50
Farms for Sale	68	Monumental Work	9	Male	51
Farms Wanted	69	Music	24	Female	52
				Wanted to Borrow	53
				Wanted to Buy	54
				Wanted to Rent	55

10 ANNOUNCEMENTS

INRIG'S SHOE REPAIR
New Location
1222a Broad St.
Opposite Victoria Press Office

Announcing
THE KATHLEEN HAIRCUTTER
Firth of Fort
Specializing in
"CONTOUR HAIRCUT"
for Home Permanents
736 Yarrow Building
(Second Floor Elevator)
No appointments
8 to 6 Daily

WE ALWAYS BUY BOOKS IF they still deserve to write.
THE HAUNTED BOOKSHOP
[illegible] Street. 2-1427

11 COMING EVENTS

HOMESTEADERS
OLD TIME ORCHESTRA
With its latest [illegible] Saturday Old-Time Dances in FRASER STREET HALL. Beginner Grand opening dance this Saturday Nov. 3rd. 8:30 to 12.

BINGO — 8:30 P.M.
Every night also what. 8 p.m. Victoria Waist and Sports 1417 Government Street. 2-8038.

REMEMBRANCE DAY FILM SHOW
The Canadian Legion Branch 172 Esquimalt, are showing the First World War film "Lest We Forget" and the Second World War film "The Long Silence" at the Legion Hall, Admirals Road, Esquimalt, on Friday, Nov. 2, at 8 p.m. Silver collection and door prize.

ST. GEORGE'S GUILD AUTUMN bazaar, Parish Hall, Cadboro Bay, Saturday, Nov. 3, 3 p.m. Home-cooking, Christmas gifts, super "Goodies", plants, fish pond, bolly tea. Afternoon tea 50c. No admittance charge.

COACH LINES MYSTERY TRIPS. See different beauty spots each Sunday. Stop for tea. We don't leave terminal 2 p.m. return 5:30. Adults $1.50. Children 75c. 3-1177.

LUXTON HALL
MODERN AND OLD-TIME DANCING SATURDAY NIGHTS. RODEO RANCHER ORCHESTRA. DANCING 9-30.

BIG RUMMAGE SALE
Come to the Jumble Market at 7 a.m. on Saturday, Nov. 3, for rummage. Greater Victoria Nursery School.

RUMMAGE SALE SATURDAY
Nov. 3, 9 a.m., in the hall above Mercury's Drugs, 1010 Douglas. Sponsored by The King's Daughters.

RUMMAGE SALE WILL BE HELD at 1402 Hastings Street Hall, Saturday, November 3, at 9 a.m.

RUMMAGE SALE FRIDAY NOVEMBER 2, at 8 p.m. Chapter Hall, Chapter AI P.E.O. Sisterhood.

ACADEMY BALLROOM DANCING — Beginners' classes. Mondays, Thursdays. 3-1043. 1012 Douglas.

RUMMAGE SALE SATURDAY, Nov. 3, at 9:15 a.m., Orange Hall, W.A. to the S.P.C.A.

WHITE-WARD 4 LIBERAL HEADquarters, 1323 Government. Saturday Nov. 3. 8 p.m. Jackpot.

DANCE EVERY SATURDAY NIGHT in the music of the Western Moonlighters C.C.F. Hall, Douglas St.

12 LOST AND FOUND

LOST — GENT'S UMBRELLA TUESday Post Office. Reward. 3-3041. Finder please phone Room 498 Empress Hotel.

LOST — YOUNG GREY PARTridge, Colquitz or Cordova Bay District. 5-3117 or 9-4476.

LOST — ALASKA DOBRY AND pup, Cordova Bay. Reward. 9-2211. Lost 7th F. Accident.

LOST — MALE CAT JET BLACK short hair, from 616 Seaforth. 4-3827 evenings.

LOST FROM WOLLYWOOD PARK, boys B.S.A. red and white bicycle, serial 852. Reward. 4-4802.

LOST — GOLD RING SET WITH diamonds, Wednesday in Eaton's basement. 3-4229.

LOST FROM 1248 FORT STREET, Saddle cushion. Arcane finding. Please phone 2-2671.

13 WANTED MALE HELP

INSTRUCTOR
MINE RESCUE AND FIRST AID
BY CAPITAL CITY
DEPARTMENT OF MINES

[illegible] $281 rising to $319 per month. To take charge of a Mine Rescue station at Mobile Mine Rescue unit, and to organize rescue teams and direct the rescue operation when required. Applicants must be British Subjects, married, between the ages of 30 and 45 years, have good health, have a superintendent's plant or have superintendent's ticket, and be able to pass the Department's medical test. Apply in writing, giving age, phone number, experience, etc., to Personnel Supervisor, B.C. Forest Products Ltd., P.O. Drawer 116, Victoria, B.C.

[illegible] BY TRUST COMPANY collect-stenographer, 50, commencing work Dec. 1 or earlier if available. Must have had some experience in handling cash and be a good typist. Shorthand desirable but not essential. Reply giving full particulars to Victoria Press, Box 2014.

[illegible] HOUSEKEEPER, LIVE IN, comfortable modern city home, [illegible] salary, good wages, ample spare time. Apply with copy recent references. Victoria Press, Box 1994.

13B HELP WANTED MALE or FEMALE

MODERN FURNISHED COTTAGE, one bedroom, to 2 free including light and electricity and $50 per month to couple in return for part time work in apartment house. Phone 3-2571 for details.

WE LICENSED COMPANY REquires active man or woman for [illegible] service on commission. Good street trade, permanent, [illegible] for honorable. Full details first letter. Victoria Press, Box 1808.

14 WANTED—FEMALE HELP

DAILY LABORATORY TECHNIcian large daily. Permanent position. Junior for experienced technician. Fully equipped modern laboratory. Pleasant working conditions. Five days, 45 hour week. Full benefits. Good starting salary to qualified person. Apply Victoria Press, Box 2038.

FRENCH CLERK PREFERABLE with ability to work on own initiative and deal with customers. Full time and relief telephone. Month 1 [illegible]. Hours 8 a.m. to 5:30 p.m., 5-day week. Occasional Saturday 9 a.m. to 12 noon. Permanent start 15-30. Apply Victoria Press, Box 1812.

WANTED IMMEDIATELY
For a large real estate and insurance office, competent office secretary. Typing and shorthand essential. Must have initiative and experience. Good office conditions, group benefits, M.S.A. etc. Starting salary $200 per month. Please phone 3-1831.

[illegible] TYPIST PREFERable with timber experience. Must have facility with figures. Office work with full employee welfare benefits. Apply in writing, stating age, phone number, experience, etc., to Personnel Supervisor, B.C. Forest Products Ltd., P.O. Drawer 116, Victoria, B.C.

13A SALESMEN and AGENTS WANTED

WE HAVE AN IMMEDIATE OPENING for an experienced Real Estate salesman or saleswoman. High earnings, commissions, advantages of membership in M.L.S. Victoria. Fitted ground floor picture display in new office, Northwest Homes, 1316 Quadra St. 5-2404.

APPLIANCE SALESMAN, PREFERably experienced, but not essential. Excellent opportunity for man who wishes to work. Salary or percentage, or both. Apply in person, or write to Mr. R. [illegible], Manager Appliance Department, [illegible] and M.

SPECIALTY MAN TO SELL CAR advertising to good new fast growing [illegible] Street, Vancouver, B.C.

14 WANTED—FEMALE HELP

IS THIS YOU?
—PLEASING PERSONALITY
—USED TO MEETING PEOPLE
—WIDE CIRCLE OF FRIENDS
—AN EYE FOR DETAIL
—SUPERVISORY SKILL
—AGE 23 TO 45

If you meet these requirements an interesting and well paid five day week job is waiting for you with a stable company (which could be an asset) but not essential.

Full details and phone number, please to
VICTORIA PRESS, BOX 1816

PART TIME
I need one good collector on a part-time basis to handle a monthly account in Victoria. No selling. Must be of neat appearance, have pleasant personality. Reference for bond required. Guarantee of $30 per month. Send full particulars with phone number to Mr. J. Ardrey, P. F. Collier and Son Ltd., 543 Granville St., Vancouver 2, B.C.

ACCOUNTS CLERK FOR ACcounts receivable and analysis involving receipts, queries, [illegible] 5-day week, occasional Saturday. Hours 8 a.m. to 5 p.m. Permanent start 230. Apply Victoria Press, Box 1613.

YOUNG WOMAN FOR PART-TIMEtime and night housework at Lansdowne Lake area 2 days a week. Very comfortable home. Small but perfected. State salary expected. Apply Victoria Press, Box 2041.

RELIABLE EXPERIENCED [illegible] for family of four. Live in. Modern home, [illegible] reference, [illegible] salary expected, age and previous experience. Write to Victoria Press, Box 2014.

RECEPTIONIST STENOGRAPHER for doctor's office, shorthand essential, age 20-25 years, single. Apply in own handwriting to Victoria Press, Box 1906.

CLERK STENOGRAPHER 10 A.M.-4 p.m. Typing essential. Opportunity for well mannered woman. Victoria Press, Box 1817.

WANTED — PART-TIME EXPERIenced stenographer and a receptionist. Modern Furniture, 1030 Fort Street. 3-7535.

HAIRDRESSER WANTED TO RENT York Beauty Salon. Your price is my price. Owner will retire. 3-6721.

WAITRESS [illegible] OR PART-TIME employment. Apply Paul's Drive-In, 1644 Douglas St.

RELIABLE BABY-SITTER EVERY Friday evening. Phone [illegible] after 5 p.m. Friday.

DAILY HELP REQUIRED IN home by expectant mother with other children. 4-6801.

EXPERIENCED COOK FOR SMALL guest house. Live in or out. 4-2800.

17 SITUATIONS WANTED—MALE

RUBBISH CLEAN-UP SERVICE. Basements, yards cleaned of junk. Earth, rock and trees removed. All truck no dump. 2-0385 day or night. Prompt reasonable service.

JIM PAINE AND JACK ROSS WILL do your odd jobs, clothes poles, drains, cement work, fencing, garden paths, insulation. Nothing too small. 4-6804 or 3-8004.

BALESMAN, TAILOR, TEACHER, [illegible] from chronic mortgagee, seeks weekend or evening work. 5-1013.

MAN AGE 34, SEVERAL YEARS business experience, B.C. Legion Welfare, wishes to settle in Victoria. Victoria Press, Box 1813.

RATESTROUGHS CLEARED, REpaired, basements cleaned. [illegible] jobs. 3-4230.

ALL TREES TOPPED, FELLED and limbs bucked, prunes. Estimates L. Elves. 3-4453, 3-[illegible].

GARBAGE REMOVED REASONable. Phone day or night. 3-6343.

BOOKKEEPING — WEEKLY, monthly, year, my office. 3-3959.

GARDENS CLEANED AND PREpared. Wood handled. 3-0401.

WANTED CARPENTER WORK. REpairs etc. 9-2281 or 9-1708.

18 SITUATIONS WANTED—FEMALE

ALL TYPES OF FLOORS EXPERTly cleaned, waxed and polished by Mac-Master. Phone Bay 3-1004.

OXFORD STENOGRAPHER, 10 years experience, [illegible] Apply in own handwriting to Victoria Press, Box 1906.

WILL MIND CHILDREN UNDER two years, my home any time. Mountain-Fernwood district. 3-8017.

PART TIME HOUSEKEEPING JOB wanted two days weekly. Phone after 6. 4-3838.

WILL MIND THREE-YEAR-OLD boy in my home weekdays. Cordova Bay. $30 month. 5-3401.

RELIABLE WOMAN WISHES part-time evening work. 3-6474.

STENO - BOOKKEEPER WANTS job afternoons. 2-1000 (6-9 p.m.).

HOUSEWORK ONE MORNING A week. 3-0542.

LOVING DAY CARE FOR CHILdren in my home. 5-3166.

PART-TIME OFFICE WORK wanted. 4-4288.

19 BUSINESS SERVICES

APPLIANCE SERVICING

Specialized G.E. Authorized Service
Automatic washers, dryers, dishwashers, refrigerators and ranges.
TELE TECH SERVICES LTD.
922 Meares. 4-7512

ASPHALT

BLACKTOP DRIVEWAYS OUR specialty. Prompt and guaranteed work. Our motto 'A Happy and Satisfied Customer.' Free est. Malahat Paving Co. P.O. Building, Fort and Douglas. Phone Bay 4-1812, night 4-3451.

CHIMNEYS

CHIMNEY, FIREPLACE, STUCCO, repairs. Reasonable. J. & Carlyle. 3-2223 anytime.

ALL TYPES OF MASONRY WORK. H. A. (Sandy) Ormiston. 4-6777.

BULLDOZERS

BULLDOZING AND CLEARING road grading and back-filling. The right machine for every job. JOHN D. KIERNAN, JR. 3-8424 Day. 3-3947 Night.

SOUTHWELL AND HENSON BULLdozing of all kinds. 3-1132, 3-4334.

CARPENTERS

HOME REPAIRS OF ALL KINDS, alterations, additions, kitchen cabinets, prompt service. Reasonable. C. Cornwall. 2-0187.

CARPENTER REPAIRS, ALTERAtions, gutters, stairs, tile and cement. E. Pistell. 3-8603.

FRAMING, FINISHING CONTRACTS, gutters, doors, kitchens cabinets. E. Advutt. 2-7038. E. Reid. 4-6738.

FOR KITCHEN CABINETS AND interior alterations consult E. A. Mason. 3-8918.

FRAMING FINISHING CONTRACTORS. Specialized gutter work. Phone 7-2943.

REPAIRS, ODD JOBS, FENCES A specialty. Phone Bay 3-1004.

AVAILABLE IN ONE WEEK. Behnsen and Mitchell. 3-8523.

GENERAL REPAIRS, ALTERAtions. Free estimates. E. Bay 3-6726.

HOME REPAIRS, REASONABLE rates, also painting. 9-2231, 4-0606.

COMPLETE HOME REPAIR SERvice, small or large. 3-8771.

CABINET WORK

ALL TYPES OF CUSTOM BUILT cabinets made to order. Leon's Cabinet Shop, quality before quantity. 1415 Store. 4-4227 eves. 3-8431.

CEMENT

EVERYTHING IN CONCRETE. Specializing in terrazo tile. Basements, driveways, sidewalks. Septic tanks. Reasonable prices. Work guaranteed. H. A. Vanderhyl. Phone 5-4341 or 4-6044.

CEMENT SEWERS, TILE DRAINS, SEPTIC TANKS. W. Trare. 3-3071.

ANYTHING IN CEMENT, TILE drain work, basements. Peter Lapointe. 3-4031.

CEMENT CONTRACTOR. All work guaranteed. 5-3012.

CHIMNEY SWEEPING

5-4034 JUST-RITE COMPLETE chimney and gutter service.

CONTRACTORS

V. L. LEIGH
DISTINCTIVE HOME CONSTRUCTION
Repairs, alterations, etc. Complete building service, including plans and financing. 1316 Quadra.

SCHUMAK & RIEHL
2007 Douglas St.
Home building alterations, store fixtures, etc. 3-3311, Eves. 3-3640.

Former Construction
Repair Dept. 4-3611. Prompt Service.

CEMENT WORK, FOUNDATIONS, [illegible] driveways, [illegible] sidewalks, [illegible] Free estimates. G. D. Underwood. [illegible]

LET US BUILD YOUR HOME AT cost. Premiums and finishing a specialty. Estimates free. Blueprints on request. Phone Glen or Chris. 3-1267, 5-2906.

BUTTON & SONS — NEW HOMES, repairs, alterations. Free estimates. Prompt service. 4-6764, 3-3038.

HOUSE CONTRACT — FRAMING, finishing, kitchen cabinets. See Kanani. Most reasonable rates. Phone 4-6748.

GILBERT BROWN
General Contractor
Specializing in
MASONRY CONSTRUCTION
Phone Office 4-6877, Home 7-2238

A-1 SEWER AND SEPTIC TANK SERVICE. Fifteen years experience with ROTO-ROOTER rodder cleans sewers and drains. 4-0661.

WOODLAND CONSTRUCTION. Repairs, alterations, building service, plans, financing. 7-2913.

LITZ BROS. MOVERS, JACKING up, repairing of any rot and foundations. 6-2311.

A. E. NEWTON
Building Contractor. Phone 9-2224.

DIAPER SERVICE

SPEEDY DIAPER SERVICE 30 THE complete baby laundry. 10c per lb. or 50c minimum wp call 3 pls weekly. If you wish we will supply your choice of diapers. Phone [illegible].

DRESSMAKING

DELL'S DRESSMAKING SEWING, all types. 3-7200. 1061 Quadra.

19 BUSINESS SERVICES

FLOORING AND FLOOR SANDING

R. & M. FLOOR CO. LTD. — Floor laying, sanding, finishing. Free estimates. Phone 4-0463, 5-3[illegible].

HOADLEY EXPERIENCED FLOOR sanding. Free estimates. 3-7091 anytime.

V. I. HARDWOOD FLOOR CO. LTD. 3100 Douglas. Free estimates. 4-7116.

WESTERN FLOOR CO. 3-8915. Complete floor service. E. Elmer.

FLOOR POLISHING

ALL TYPES OF FLOORS EXPERTly cleaned, waxed and polished by machines. Rates not exceed. Established 1928. 4-6822.

FURNACES

INSTALLATIONS, REPAIRS. S. J. Coles & Sons. 3-3181 eves. 3-6703.

GARDENERS

DE LUXE BEAUTY SALON
Featuring Revlon permanent wave. No arching or tweezing. Hair tested with [illegible]. 25% discount off all permanents.
Expert Hairdressing
CATHY SCHULER
Phone 2-7540
Downstairs Bank of Toronto Bldg.

Avalon Beauty Salon
Upstairs (above Kresge's). 3-6522
ACT NOW FOR OUR "4 PRICE" permanents. New Ray Beauty Choice $5.94. Port. 4-3844.

TYRRELL'S BEAUTY SALON
Hair Styling Specialists
609 Courtney Street. Phone 3-6021.

OPEN EVENINGS. PERFECT PERmanents. Hair cutting, people. Hilda Beauty Shop. 3-6723.

DOMINION HAIRDRESSING SALON. Dominion Hotel. Phone 4-4130.

20 PROFESSIONAL SERVICES

CHIROPRACTORS

JOHN M. STURDY
"Specific Chiropractor"
Neuroscalometer
1129 Blanshard Street. 3-8014

CONVALESCENT HOMES

MANOR PRIVATE HOSPITAL. Vacancy. Private rooms. 3-6831.

ELECTROLYSIS

UNWANTED HAIR REMOVED permanently. Victoria Electrolysis Centre, 318 Campbell Bldg.

PRIVATE DETECTIVES

FOR TRUE FACT INVESTIGATION to help you solve your personal or business problems consult the interview (co) Research Service Ltd. (1948). 650 Yates St. 4-4888—3-4888.

REWARD

Your efforts will be a success to solve your problem. Advice free and strictly confidential.
National Investigation Agency
Est. 1914—630 Yates. Phone 4-2814

PRIVATE INVESTIGATORS

R. J. ADRIAN AGENCY
318—748 Yates.

21 PERSONAL

ALCOHOLICS ANONYMOUS
Have you a drinking problem? If you have, a sincere desire to stop drinking, phone 3-8418, or write Box No. 1, Victoria, B.C.

IS THERE A LONELY LADY WHO would like to share her home with a quiet refined lady for companionship? Victoria Press, Box 1610.

21A BUSINESS PERSONALS

BIRKS
JEWELERS — SILVERSMITHS
Jewellery and silverware worn or damaged skillfully repaired or made over by Birks craftsmen. All watch repairing done in our shop and guaranteed for one year. Pearls and all types of beads restringing. Diamond and precious stone setters sold on commitment. Estimates gladly given without obligation.
704 Yates St. 3-4341

IF YOU HAVE A MORTGAGE on an agreement on which you are collecting monthly payments but would like to sell your equity for immediate cash contact Financial Mortgagees Ltd. Specialists of Victoria Ltd. [illegible] or 4-4475.

BALLET FOR BEAUTY FIGURE. Improvement classes for women based upon ballet technique. Louise Lecavalier, 3111 Foul Bay Road. Phone 7-5455.

CLOTHESLINE POLES
For the [illegible] lady. Installed complete in also gutters cleaned. 4-4507.

UNWANTED HAIR REMOVED away with. Bare Face. Regrets growth. Knighton Drug, Johnson Street. Lot Beer Suite 3, 600 Gran[illegible].

ATTENTION! CALL US FOR A complete overhaul of your sewing machine. 6-3071. A. E. Taylor & Co. 618 Fort Street.

UNWANTED HAIR VANISHED gone by with Bare Peau. Regrets growth. Lot Beer Suite 3, 600 Granville. Vancouver, B.C.

J. COOPER SUITS IS 100 FORT St. Tailoring, alterations, repairs, leather coats, garments. 3-4092.

LADIES — YOUR HUSBAND'S SUIT can be remodelled to fit you. See Morison. 2030 Douglas St. 3-9030.

FUR REPAIR SERVICE
Remodel, repairs. Call Selkirk Fur. 356 Beach Drive. 3-3300.

"WATCH THE BIRDIE BARLEY" at Campbell Studio. 3-8034.

"WATCH THE BIRDIE BARLEY" at Campbell Studio. 3-8034.

25 DANCING

LOUISE BERKER
Teacher of Dance
5115 Paul Bay Road. 9-7006

ARLEEN'S SCHOOL OF DANCING. Ballet, tap, ballroom, Latin, Swing classes now forming. Call 3-4347.

25 DANCING

IT'S ALWAYS DANCE TIME AT
THE BARCLAYS
LESSONS
INSTRUCTION IN MODERN BALLROOM DANCING
FROM 11 A.M. TO 10:30 P.M. DAILY
SATURDAYS TO 6:00 P.M.
Also we are pleased to announce The Barclays Club Tango Dance Party starting Wednesday, Nov. 7, 9 to 12 p.m. Instruction in Latin American dances with music by Andy Anderson and his Orchestra.
THE BARCLAYS DANCE STUDIOS LTD.
442 Fort Street. 3-1186

ARTHUR MURRAY
715 Yates—Dance Studio—3-1476
ACADEMY BALLROOM DANCING—Private lessons and classes daily; all dances. For rates phone 3-1043. 1012 Douglas.

27 FUEL

KIRK COAL
Division Canadian Collieries (D) Limited
McLeod Lump, per ton [illegible]
McLeod Nut, per ton $18.35
McLeod Nut per ton [illegible]
Chemos (cable) per ton [illegible]
Chemos Furnace mixture, per ton [illegible]
COAL IN PAPER BAGS FOR PICK-UP IN YARD
816 Humboldt Road. Phones 2-8181, 3-1722.
More Heat For Dollar—More Heat Per Ton

BUDGET SPECIAL
¼-Ton Drumheller Egg
3 Sacks Kindling — $7.50 Delivered
¼-Ton Briquettes 3 sacks Kindling — $8.50 Delivered
Coal and firelogs now available for pick-up service at our yard. 508 Alpha (between Douglas and Burnside).
HARKNETT FUEL LTD.
737 PANDORA AVE. 4-3667

BEST QUALITY
ALBERTA SMOKELESS COAL
Ideal for Furnace, Range, Kitchen, Heater; in Sacks or Bulk.
Stock up now, save and be safe.
J. K. FUEL CO. — 740 TOPAZ.
Day phone 4-2442, night 4-3497.

WHY SLAVE WITH WOOD? CLEAN Alberta Lump. Ideal for all ranges. Nut $14.50 ton, cash. Lump $16.00 ton, cash. Richard Hall & Sons, 766 Fort. 4-1431.

FEATURING DIPLOMAT LUMP, $18.50, and Diplomat Nut. Campbell Arthur Fuels Ltd. 2-8121, 723 Fisgard. 3-5213.

PROPANE GAS

PACIFIC PROPANE
LIMITED
3012 DOUGLAS 3-8113

HEMS AND SAWDUST

FIR MILLWOOD
Immediate Delivery
Sixty lengths guaranteed all fir—no alder. Dry enough for immediate use. WARNING! Order now, as this wood is very short supply. Also real honeymoon wood from the yard—only a few cords left.
Colwood Fuel
Day or Night 4-9411

Fir Sawdust
Fill Your

27 FUEL

BUSH WOOD 2 CORDS $35 MILLWOOD, no splitting, 2 cords $22 4-6391

FOR SALE FIR BUSH WOOD—Phone 4-1772

28 A BUILDING SUPPLIES

STEWART & HUDSON Ltd.

Member Retail Lumber Ass'n

DO INSIDE JOBS

These uncertain days. We have just the right materials, at the right prices—spruce shelving kiln-dried—cheaper than fir, softer and easier to work—a very popular item.
1x 6—Per lineal foot ... 10c
1x 8—Per lineal foot ... 14c
1x10—Per lineal foot ... 17c
1x12—Per lineal foot ... 22c
There's also a large assortment of fir finish in 3-3-4-5-6-8-10-12 inch widths. Castings, Mouldings and Flooring

SPECIAL BUYS

Mahogany Plywood—
[illegible] x ¼ ... $1.50
48"x96" x ¼ ... 4.00
Fir Plywood
48"x84" x 5/16 O/S 3.38
48"x72" x 5/16 O/S 2.94
48"x84" x ¼ O/S 3.66
48"x72" x ¼ O/S 3.24
48"x72" x ¼ San ... 2.40
48"x84" x ¼ San ... 2.80
48"x72" x ¼ San ... 4.06
Peg Board— 24"x48" x ¼ ... .96
Peg Board— 24"x48" x ¼ ... 1.28
Shantung Plywood—
48"x96." No. 2 grade 4.95
Shadowwood—
48"x96." No. 2 grade 4.95

YOU DO SAVE.

When you insulate—and stays more comfortable
Zonolite Loose Fill Insulation, pours into place. Bag 28 sq. ft. $1.35
Gyproc Wool Thick. Carton 70 sq. ft. 4.90
(Paper-enclosed batts, 3" thick)
Gyproc Bulk Wool for plugging cracks and holes anywhere. 8 cu. ft. bag 2.60
Miro-Cell, aluminum-covered corrugated cartboard foil. Per sq. ft. only .06
Aluminum Foil Insulation, 250 sq. ft. roll 6.95
Zonolite Plastic—mix with water to insulate, furnace pipes, furnace tops, hot-water tanks, etc. 7-lb. bag ... 1.00

HEAVY DUTY FLOOR SANDER
EDGER FOR RENT

LOOK OVER

Our Large Selection of Lumber
4x4 Com. Cedar Gutter, ft. ... .25
2x3 Dressed, 6 ft., each ... 15
2x4 Dressed, 6 ft., each ... 20
1¼x10 Forest Siding, smooth face, 2 to 7-ft. length, per 100 ft. 4.00
1x10 Utility Shiplap, per M ... 35.00
1x12 Utility Shiplap, per M ... 35.00
45 lbs. 2-ply Roofing, 100 ft. ... 3.45
55 lbs. 3-ply Roofing, 100 ft. ... 4.20
90 lbs. Mineral Roofing, 100 ft. ... 3.85
Quikmix Cement and Gravel ... .93
Quikmix Cement and Sand ... 1.25

USE OUR MONEY

For home improvement and renovations, plan to do that job before Christmas—add a room, finish basement or attic, new kitchen cupboard, plywood closets, sink topping, floor tiles, [illegible] bathroom, insulation, painting, new semi-closed ceiling tiles over cracked plaster, smart imported plywood, new doors, hardware, electrical wiring, plumbing fixtures, furnace. You can do the work yourself or call in a professional and we include all material and labor on our budget plan, very moderate charges and repayments over 36 months. If you are a home-owner you are eligible even with a mortgage—and home improvements add value to the house, make it easier for resale.

STEWART & HUDSON LTD.

3-3171 — 3-3612
600 GORGE ROAD
OPEN ALL DAY SATURDAY
LOTS OF FREE PARKING
[illegible]
DUNCAN LADYSMITH NANAIMO
[illegible]

TV Talk

By ROY PARRETT

Make a date now to watch "The Wizard of Oz," Saturday's Ford Star Jubilee presentation on channel 11 at 9 p.m. The color spectacular is the original movie version of the famous book in the "Oz" series by L. Frank Baum.

Judy Garland, Ray Bolger, Frank Morgan, Bert Lahr and Jack Haley star in the happy children's story which is just as big a hit with grown-ups, too.

"You both know the rules. No hitting in the clinches, no low blows, no waving at the TV cameras . . ."

Owners of color sets may be a little confused at the beginning of the show as the first 10 minutes are in regular black and white.

The color doesn't appear until Dorothy reaches the wonderful land of Oz.

* * *

Lumber magnate H. R. MacMillan will be interviewed on CBUT's "Graphic" along with Eugene Kash, conductor of the Ottawa Philharmonic Orchestra, at 9 tonight on channel 2.

* * *

Of special interest to late movie viewers is the Channel 5 Playhouse feature "Rasputin and the Empress," a gripping picture starring John, Ethel and Lionel Barrymore at 10.45 tonight.

* * *

Those who have lost track of "Death Valley Days," on channel 5, should tune in at 7 tonight for "Emperor Norton," another story by the old ranger about a newspaper joke which created a fabulous personality of the old west.

* * *

Filmed highlights of the Notre Dame vs. Oklahoma game are on channel 4 at 6 p.m.

In "My Friend Flicka," on channel 11 at 6.30, a man is prompted to re-enlist after spending years rebuilding his ranch.

"Off the Record" finds a girl reporter adopting a boy who has been sentenced to reform school, at 6.45 on channel 12.

Lightweights Henry "Toothpick" Brown and Paoli Rosi battle on channel 4 at 7.

A widow schemes to marry a young, already-engaged millionaire in "Palm Springs Incident" at 7 on channel 5.

"Person to Person" visits Ralph Edwards and his family in their home in California on channel 11 at 7.30.

Col. Nathan Boone throws the cavalry at Fort Apache in an uproar on channel 5's "Boone's Grandpappy" at 7.30.

Eight people, one of whom is a murderer, are trapped in a cabin for "On Trial," at 8 on channel 2.

Watch Jim Bowie prove that "The Ghost of Jean Battoo" really didn't exist, on channel 5 at 8.

Two brothers threaten their careers as they carry on a feud in "Thicker Than Water" at 8 p.m. on channel 11.

"Sky Pilot of the Cumberlands" is a minister's true story of his fight for peace, at 8.30 on channel 5.

Jack Palance stars as the released prisoner who returns to kill the judge who sentenced him in "The Lariat," on channel 11 at 8.30.

Dinah Shore's hour-long show on channel 4 at 9 has special guests Betty Grable, Jaye P. Morgan and Hal March.

"Reader's Digest" presents stories of human interest, science, and drama on channel 12 at 9.

A former Hungarian ballerina, who recently escaped from behind the Iron Curtain, makes her debut in "Sing Softly Sisters" on channel 5 at 9.30.

A big league ball player is called in to get the Brooklyn Dodgers out of a hot spot in "It Happened in Flatbush," at 10 on channel 4.

"Home Sweet Homicide" involves a murder, children who know who committed the murder but won't tell, and a hope-to-be romance on channel 12 at 10.45.

Television for Friday

Programs subject to last-minute changes by stations concerned

TIME	CBUT Channel 2	KOMO-TV Channel 4	KING-TV Channel 5	TIME	KTNT-TV Channel 11	KVOS-TV Channel 12	Channel 13 KTVW
9.00		Tic Tac Dough	[illegible]	9.00	Valiant Lady		
9.15		Tic Tac Dough	[illegible]	9.15	Love of Life		
9.30		It Could Be You	Telescope	9.30	Search for Tomorrow		
9.45		It Could Be You	Telescope	9.45	Guiding Light		
10.00		Ding Dong School	Queen's Movie	10.00	News		
10.15		Ding Dong School	Queen's Movie	10.15	[illegible]		
10.30		[illegible]	Queen's Movie	10.30	As the World Turns		
10.45		Home	Queen's Movie	10.45			
11.00		Home	Queen's Movie	11.00	Our Miss Brooks		
11.15		Home	Queen's Movie	11.15	Our Miss Brooks		
11.30		Tennessee Ernie	Community Workshop	11.30	House Party		
11.45		Tennessee Ernie		11.45	House Party		
12.00		Matinee	Wunda Wunda	12.00	Big Payoff		
12.15		[illegible]	Wunda Wunda	12.15	Big Payoff		
12.30		[illegible]	King's Kamera	12.30	Bob Crosby		
12.45		Matinee	King's [illegible]	12.45	Bob Crosby	Test [illegible]	
1.00		Queen for a Day	Movie	1.00	Brighter Day	Test Pattern	
1.15		Queen for a Day	[illegible]	1.15	Secret Storm	Test Pattern	
1.30		Queen for a Day	Movie	1.30	Edge of Night	Matinee	
1.45		Modern Romance	Movie	1.45			
2.00		Comedy Time	Movie	2.00	Pantry Playhouse	Matinee	Matinee
2.15		Comedy Time	Movie	2.15	Pantry Playhouse	Matinee	Matinee
2.30	Matinee	Bandstand Review	Susie	2.30	Pantry Playhouse	Matinee	Matinee
2.45	Matinee		Susie	2.45		[illegible]	Matinee
3.00	Matinee	Cookbook Quiz	Film Festival	3.00	Garry Moore	Matinee	Matinee
3.15	Matinee	Cookbook Quiz	Film Festival	3.15	Garry Moore	Matinee	[illegible]
3.30	Matinee	Cookbook Quiz	Film Festival	3.30	Garry Moore	Variety Playhouse	Features
3.45	Matinee	Movietime	Film Festival	3.45	Garry Moore	Variety Playhouse	Interviews
4.00	Open House	Movietime	Film Festival	4.00	Garry Moore	Variety Playhouse	Life with Elizabeth
4.15	Open House	Movietime	Film Festival	4.15	Garry Moore	Variety Playhouse	
4.30	Howdy Doody	Movietime	Stan Boreson	4.30	Strike It Rich	Variety Playhouse	Showboat Feature
4.45	Howdy Doody	[illegible]	Stan Boreson	4.45	Strike It Rich	Love of Life	Fun to Reduce
5.00	Fun Time	Damon Runyon Theatre	Mickey [illegible] Club	5.00	Cartoon Special	Western Theatre	Sheriff Tex
5.15	Fun [illegible]			5.15	Cartoon Special	Western Theatre	Sheriff Tex
5.30	[illegible] Rogers	Spotlight	Mickey Mouse	5.30	Cartoon Special	Western Theatre	Sheriff Tex
5.45	Roy Rogers	Spotlight	[illegible]	5.45	Cartoon [illegible]	Western Theatre	Sheriff Tex
6.00	[illegible]	Football	Annie [illegible]	6.00	[illegible]	Cartoons	Liberace
6.15	Robin Hood	Football	Annie Oakley	6.15	[illegible]	Doug Edwards	Liberace
6.30	Edward Arnold	Headline	Early Edition	6.30	My Friend Flicka	Greatest Drama	Quarterback Club
6.45	CBC News	Headline	Early Edition	6.45	My Friend Flicka	Family Theatre	Quarterback Club
7.00	Almanac	Cavalcade [illegible]	Langlie Meets the Press	7.00	[illegible] Valley Days	Family Theatre	Big Movie
7.15	Almanac	Cavalcade Sports		7.15		Family Theatre	Big Movie
7.30	Search for Adventure	Cavalcade Sports	Rin Tin Tin	7.30	Person to Person	Family Theatre	Big [illegible]
7.45		News	Rin Tin Tin	7.45	Person to Person	Family Theatre	Big [illegible]
8.00	On Trial	Hall of Stars	Adventures of Jim Bowie	8.00	West Point	Science Fiction Theatre	Big [illegible]
8.15	On Trial	Hall of Stars		8.15	West Point		Big Movie
8.30	The Plouffe Family	Walter Winchell Show	Crossroads	8.30	Zane Grey Theatre	Life With Father	Conrad Nagel Theatre
8.45			Crossroads	8.45		Life With Father	
9.00	Graphic	[illegible] Show	Governor Langlie	9.00	The Crusaders	To be announced	TV Theatre
9.15	Graphic	Chevy Show	Politics	9.15	The Crusaders	To be announced	TV Theatre
9.30	Country Hoedown	[illegible] Show	The Vise	9.30	Politics	I Married Joan	Story Theatre
9.45	Country Hoedown	Chevy Show	The Vise	9.45	Politics	I Married Joan	Story Theatre
10.00	Victory at Sea	Theatre	Ray Anthony Show	10.00	The Lineup	The Lineup	News
10.15	Victory at Sea	Theatre		10.15	The Lineup	The Lineup	Sports
10.30	Bob Cummings Show	Theatre	Today Weather	10.30	KTNT TV News	Langlie for Senate	Theatre 13
10.45		Theatre	[illegible]	10.45	News	Theatre	Theatre 13
11.00	News Sports	Theatre	[illegible]	11.00	Late Show	Theatre	Theatre 13
11.15	Movie Night	Theatre	Playhouse	11.15	Late Show	Theatre	Theatre 13
11.30	Movie Night	Steve Allen	[illegible]	11.30	Late Show	[illegible]	Theatre 13
11.45	Movie Night	Steve Allen	Playhouse	11.45	Late Show	Theatre	Theatre 13
12.00	News, Weather	Steve Allen	[illegible]	12.00	News	News	Theatre 13
12.15		Steve Allen	Midnight Moviette	12.15			Theatre 13
12.30			Midnight Moviette	12.30			Foreign Intrigue
12.45			Midnight Moviette	12.45			Foreign Intrigue

28 A BUILDING SUPPLIES

BUILDERS SASH & DOOR

MOTHER NEEDS RELIEF

From the drudgery and excess work of an outdated kitchen. Replace hard-to-reach inadequate cupboards with modern spacious easy to store units. Eliminate the problem of hard to clean drainboards, with sparkling modern Arborite sink topping, heatproof, acid proof and so fresh, with the rub of a cloth. Include a new deep sink—swing faucet—and paint and set the entire project off with new attractive floor tiles.

ALL THIS

Can be yours for a few pennies a day on terms to suit your budget. The cost of new cupboards in Fir—mahogany or birch is surprisingly low. Disruption to your household is very slight. We call and measure your job—discuss ideas and suggestions and give you all prices in advance, installation and completion at your convenience. It's so easy to own a kitchen you'll be proud to show your friends, and make your house more valuable for re-sale. Call us now for a free estimate.

BUILDERS SASH & DOOR LTD.

350 Garbally Road 3-3171
P.S.—We sell and install storm windows exterior or [illegible]

For That Job of Modernizing TEMLOK TILE AND WALL BOARD

[illegible] Wallboard
4'x8'x¼" painted ... $3.84 per sheet
4'x8'x⅝" prime coated $3.24 per sheet
Temlok Ceiling Tile 16"x16" and 16"x32"
Also Temlok Wall Panels 16"x96" — $13.80 per 100 sq. ft.
Complete stock of decorative plywoods, wall coverings and wall boards.

SHAWNIGAN LUMBER YARDS LTD.

[illegible] GOVERNMENT CALL 3-[illegible]

Parker, Johnston

[illegible]
1314 BROAD STREET 3-0151
"Uptown Convenience"
Complete Building Supplies
[illegible] Kitchens
Johns-Manville Insulation
Lumber—Plywood Arborite
Floor Coverings Roofing, etc.

Complete Supplies

For leaky roofs and gutters. Plastigum coatings, cements metal and roof paint etc.
VICTORIA ROOFING & INSULATION
848 FORT 3-[illegible]
EVENINGS 4-[illegible]

WE WILL HELP YOU Do-It-Yourself

Langford Building Supply
8-1736 840 Goldstream Ave

WRECKING OLD OAK BAY school! Everything must go! Come look see, may be something you want 4-5137

NAVYJACK CEMENT GRAVEL, $2.75 yd. delivered; road, $2 4-1631

28 B CLOTHING, FURS SHOES, ETC.

¾-LENGTH BLACK SEAL COAT $45, brown wool coat, $15, some dresses, all good condition, size 38-40. Mornings only, 3-0910.

LADY'S SEALSKIN COAT 36 $65, tweed suit, $8, grey winter coat 18 $7 shoes. 1001 Foul Bay Rd 4-8783

DARK MUSKRAT SHORTIE COAT, good condition, size 38. 5-2061, morning or evening

CHILDREN'S SHOES FITTED AT home. Foot Prince 4-0323

WHITE ANKLE-LENGTH FORMAL, size 14 never worn, $25 4-1066

ALASKA SABLE, NICE CONDITION 90" by 10", $30 4-7065

TUXEDO, 36, $10. TAILS, 36-40, new condition, $15 4-0381

TWO MEN'S TAILS AND TUXEDO 40 tall 5-2981 3-0214

28 D FURNITURE

FURNITURE SPECIALS
4-piece sectional chesterfield suite ... $100
Maple single bed complete ... $40.95
5-piece chrome suites ... $22 to $[illegible]
Coal and wood stoves $21 to $[illegible]
Army bunk beds ... $15
PANDORA USED FURNITURE
1050 Pandora (near Cook) 3-4219

WE WORK MIRACLES
With old tired shabby-looking pieces of furniture. Wood finish changed to any color. Stuffings replaced with foam rubber. Coverings in latest designs and materials. For free estimates call Mayor's Chesterfield House 630 Johnson 4-3062

RED TYNAN STUDIO LOUNGE and chair, 21" console Chisholm TV, chest of drawers etc 3-3253

FRENCH POLISHING REPAIRS furniture refinishing. Specialty [illegible] Discovery Co. 3-4613

28 A BUILDING SUPPLIES

MOORE-WHITTINGTON LUMBER CO LTD.

Calling All DO-IT-YOURSELF MEN!

Drop into M.W., see the special displays, the materials, the ideas. Ask for your FREE copy of "Do-It-Yourself" plans

See for yourself the M.W. "DO-IT-YOURSELF" Department

Do-It-Yourself Plywood Specials
4'x8'x¼" yellow cedar per sheet ... $3.70
4'x7'x¼" yellow cedar per sheet ... $3.04
4'x8'x¼" yellow cedar, per sheet ... [illegible]
4'x8'x1/8" [illegible] cut mahogany Per sheet ... [illegible]
4'x7'x¼" paint grade Sylvacord Per sheet ... $3.70
4'x8'x5/16" [illegible] Beachcomber Per sheet ... $2.99
4'x8'x¼" poplar "F" grade Per sheet ... $3.12
Hardwood (side cuts) ½ price ¼" 3 ply cuttings from 5c up.

WEATHERSTRIP YOUR HOME

Smith-foam rubber on wood 17/1 1/21 per set ... $2.10
Snug-rubber on wood 17/1 1/21 per set ... $1.75
Trojan bronze strips, for 1⅜ door (17 ft.) per roll $1.00
for 1¾ door (17 ft.) per roll $1.45
Draftite door bottoms each $2.00
Unique Weatherstrip doors set ... $2.45
[illegible] set ... $2.55

INSULATE FOR FUEL SAVINGS

2" Westroc batts (1 ctn covers 70 sq. ft.) [illegible] $4.90
Westroc handpouring [illegible] (ft.) 3" thick bag ... $1.80
Zonolite (24 sq. ft.) 3" thick bag ... $1.80
Fiberglas (44 sq. ft.) 2" thick, bag ... $2.60

The Moore-Whittington Lumber Co. Ltd.

Turn West at the Roundhouse
Two Blocks Down Hillside
2614 BRIDGE STREET 3-7106

DRYSDALE'S

SPECIALISTS IN CEDAR OR FIR SASH AND WINDOWS

For your protection all our Sash are dipped in Tim-Bor-Lee to protect against rot, warping and twisting.

Let us measure your openings and quote you a price.

Drysdale Sash and Door Co Ltd.

[illegible] Phone 4-0411

DO NOT SUFFER FROM A WET and muddy driveway—let us fix it for you—it is our business. Free estimates. Good Quality Road Gravel, only $1.80 per yard from 5 or 6-yard loads. O.K. TRUCKING CO.—700 TOPAZ Day phone, 5-2812; night, 4-3667

28 A BUILDING SUPPLIES

210 ESQUIMALT RD.

Open from Monday to Saturday including Wednesday from 8 a.m. to 5.30 p.m.

LUMBER BARGAINS

SUPERIOR GRADES

Prices per 1,000 Board Feet
2x4" S4S ... $34.00
1x6" and 1x8" tongue and groove ... — $34.00
1x8" shiplap ... $41.00
1x8" cedar shiplap 2 to 7 ft. $40.00
1¼x10" Forest Cedar siding smooth face long lengths $48.00
Price, per lineal foot:
4x4" rough cedar ... 11c
5x5" rough cedar ... 21c
6x6" rough cedar ... 29c
8" 2x6" S4S ... 20c
8" 1x3" S4S each ... 7½c
8" 1x4" S4S each ... 10c
8" 1x6" S4S each ... 1'c
8" 1x6 T&G each ... 1'c
9 foot imitation Siding, each ... 11c
4" cedar common gutter per foot ... 29c
50-foot fence complete ... $13.50

Top Grades of Framing Lumber at Lowest Prices in Town

642 QUEENS

WAREHOUSE TO YOU ALL BUILDING SUPPLIES

PLYWOOD

¼" thick G.I.S. 48"x96" — $4.33

D GRADE

5/16 Unsanded 4'x8' Sheets ... $2.92
⅜ Unsanded 4'x8' Sheets ... $3.35
½ Unsanded 4'x8' Sheets ... $4.00
⅝ Unsanded 4'x8' Sheets ... $5.00
¾ Unsanded 4'x8' Sheets ... $6.00
Zonolite (24 sq. ft.), 3" thick Bag ... [illegible]
1x3" "D" clear flooring shorts kiln-dried fir ... $85.00

ATOM LUMBER

3-7246 and 3-0621, evenings 3-4633

R. A. GREEN LUMBER CO. LTD.

4-7014 Douglas Street 4-3613

HOME IMPROVEMENTS—
Complete line of the materials you need to improve your building from basement to attic.
INSULATION—
It will keep you warm and save your money. Easy to install.
[illegible] MARKED LUMBER—
Large stocks to select from. Kiln-dry finishing items, casings and mouldings
PLYWOODS—
What's new? See "TROPICANA," a new design in fir [illegible], comes in sheets 4'x8'. If you are looking for something new be sure to see this.
PROMPT DELIVERY—ANYWHERE

Available Oak, Birch, Mahogany and White Pine

Pella Wood Folding Doors

FLEXALUM TWI-NIGHTER
VENETIAN BLINDS

B. T. LEIGH

[illegible]

SIDNEY LUMBER

Limited

SYLVACORD SPECIAL

4'x7'x¼" — $3.75

Take advantage of this terrific buy for panelling rumpus room, etc. Limited quantity.

Everything to Build Anything

SIDNEY LUMBER

Limited
2333 Government Street
Phone 2-5187 2-5188

"RANCH-PANEL"

IS A SMART NEW VERTICAL CEDAR SIDING AT YOUR VICTORIA DEALERS

CAN BE OILED, STAINED OR PAINTED

SEE "RANCH-PANEL" VERTICAL CEDAR SIDING AT YOUR LOCAL LUMBER DEALERS.

Manufactured by
BRITISH COLUMBIA FOREST PRODUCTS LTD
(VICTORIA SAWMILL DIVISION)
PHONE 3-7721
371 GORGE ROAD E.

Repair Your Furnace Now

We specialize in all types of materials to repair or install your furnace. If you need help take advantage of our free expert advice. See us for a complete line of Builders Supplies and inspect our complete line of Gadgets Tools and Muller Mixers

ISLAND BUILDING SUPPLY COMPANY

570 Gorge Road East Phone 3-5178
(Opposite B.C. Electric Bus Depot)

FENCING FOR LESS

Plywood Projects and Plans
50 ft. of fencing and nails at $15.50
12'x20' garage complete ... $146.50

Saanich Lumber Yards

Open ALL DAY SATURDAY
"From Producer to You"
2041 Douglas Street 3-2608-1
Eves. 4-3868

GRAVEL AND ROCK OF ALL kinds for roads and concrete, etc. 4-1780

ROAD GRAVEL, NAVYJACK, [illegible] pieces rock, 4-0621.

28 D FURNITURE

SPECIALS FROM OUR TRADE-IN DEPARTMENT

4.6 Full panel bed complete $39.50
Slide-under couch with pad $19.50
TV couch with back (as new) $49.50
Fine quality Wilton carpet 9x9 Good condition $59.50
Chesterfield bed with [illegible] $35.00
2-piece chesterfield suite with loose covers ... $65.00
Chesterfield only $10.00
Rose frieze chair and stool $39.50
Knechtel 4-piece toasted mahogany bedroom set $119.50
Chrome kitchen buffet, as new $45

HOME FURNITURE

825 Fort Street 3-5120

WALLY GRAY

[illegible] almost new chrome dinette suite $45. A very nice wine two-piece chesterfield suite $39.50. Natural finish dinette table and 4 chairs with green upholstered chairs $22.50. Painted kitchen cabinet $12.50. Set of 4 walnut dining chairs $14.50. A bedroom suite complete with spring and mattress $19.50. Lots of beds, suites, tables, chairs. A really large selection of good, clean, used furniture at the lowest possible prices. Folks say this is "the most reasonable place in town" and for this weekend it's lower prices than ever. 2663 Douglas St. at the Roundabout right next to the Bank of Nova Scotia

THANKS FOLKS

MAYNARD'S AUCTIONEERS

PAY BEST CASH PRICES
Free Appraisals
No Obligation
55th Year
Phones:
Day, 4-5921, 4-1621

WE BUY — WE SELL — WE APPRAISE

KILSHAWS AUCTIONEERS

1115 Fort St. 4-6441
Cash advanced on consignments

FURNITURE SPECIALS

20 x40 crib in natural finish reg. $38.50 ... $12.50
Easy chair, air foam cushion, gold cover. Reg. $149.00 ... $89.00

STANDARD FURNITURE

Bargain Basement
Downstairs in Scollard Bldg. View Street

CARPET SPECIAL

Wool twist Broadloom, 10 colors. Regular $10.95 only
$7.95
Room-size rugs or Wall-to-wall

VOGUE FURNITURE

On Yates at Quadra Terms

5-Piece walnut bedroom suite complete ... $50.50
Telephone table and chair $19.50
[illegible] stools in several colors [illegible]
Studio couch in good condition ... [illegible]
Electric cabinet model Singer sewing machine ... $39.50

HOLLAND BROS. & CO

624 Fort Street [illegible]

5-5422 LUNDS AUCTIONEERS

926 FORT ST
EXPERIENCED BUYERS AND APPRAISERS

YOUR MATTRESS REBUILT LIKE new at a genuine saving. Upholstery repairs. Box springs and couches rebuilt. Atlas Mattress Shop 2714 Quadra at Hillside 4-0623

FOR USED FURNITURE, HI-LO Trailer Sales 2514 Near Oakwood Corner. Trade in on our New Trance Homes

FOR THE BEST BUY IN USED MODERN FURNITURE SEE THE ACME FURNITURE, 616 PANDORA. One Block West of the City Hall

3-PIECE CHESTERFIELD cleaned, demothed, sanitized in your home, $13. West guaranteed Ambassador Home Service 3-6532

THREE-PIECE T.V. SET, LIQUOR cabinet. Curtains and drapes. As new 5-5441

SINGLE HOLLYWOOD BED $30 5-2125

DOUBLE BED SPRING 10 2034 Scott St

28 E MUSICAL INSTRUMENTS

HEINTZMAN & NORDHEIMER pianos new and used for [illegible] rent. Showroom at 2026 Douglas. By appointment 3-0248. Any day or any evening. Transportation provided. Exclusive agents Fletcher Bros. Ltd. (Walter Fletcher)

CASH FOR YOUR OLD PIANO OR big allowance in trade on a new TV, electric refrigerator or stove, Hi-Fi or a new style Willis piano Kent's Ltd. 763 Fort St. 3-7104

NORDHEIMER PIANO AND bench, beautiful walnut case like new, only 39" high, for rent $10 per month. Rent applies if purchased. Phone 3-0248

A REAL BARGAIN, ROWISCH grand piano $750, other pianos $135 up. Reconditioned, guaranteed. Terms. Evans Piano Co 620 Yates. Phone 5-3641

BEAUTIFUL MASON & RISCH piano and bench for rent $7 per month. Rent applies if purchased. Balance $15 per month. Phone Fletcher Bros. 3-0248

WILL TRADE BRAND NEW R.C.A Victor hi-fidelity gramophone for good used piano. 3-0248.

28E MUSICAL INSTRUMENTS

TODAY'S USED BUYS IN PIANOS

Gerhard Heintzman, small studio type with bench. Beautiful condition ... $465.00
Mason Risch, lovely finish, and in like new condition $475.00
Gerhard Heintzman, good tone. Real values ... $215.00
Gerhard Heintzman cabinet grand upright ... $195.00

HUDSON'S BAY COMPANY

Used Appliances, Third Floor

RENT A MUSICAL INSTRUMENT

JOIN THE SCHOOL BAND
6 Months' Rental may be applied on purchase.

Ward's Music Ltd.

1320 BROAD ST 3-8148
412 West Hastings St., Vancouver

TRUMPETS

Olds Ambassador trumpet. Gold lacquer finish, light, fast valve action in case $142.50 $14.25 down $10 per [illegible]

WARD'S MUSIC LTD

1320 BROAD STREET 3-8148
412 W Hastings St Vancouver

TOP PRICES

For Pianos, TV Sets, Radio Combinations
MAYNARD'S AUCTIONEERS
55th Year 4-5921

Sheet Music - Instruments

736 VIEW ST PHONE 3-1211

Western Music Co. Ltd

Victoria Branch

PROFESSIONAL INSTRUCTION
CLARINET
BERNIE PORTER MUSIC STUDIO
1000 Blanshard Street 3-8848

USED PIANOS
$[illegible], $175, $195 and $290
Sale or Rental Purchase plan.
Rex School of Popular Piano
739 View 4-3033

WILLIS ORGAN & PIANO CO
New and used organs and pianos. 620 Courtney 2-4712

HOHNER PIANO ACCORDION and case, 120 bass, 3 switches, like new $100. Phone 3-0248.

WILL TRADE BRAND-NEW R.C.A Victor television for good used piano. Phone [illegible]

WANTED TO BUY SMALL piano. Phone 3-0248

[illegible] AND RISCH UPRIGHT grand piano 3-2640

GOOD USED CONSOLE RADIOS $10 Kent's Ltd 762 Fort St 3-7104

28F TELEVISION and RADIO SALES and SERVICE

FOR GUARANTEED TV REPAIRS

QUALIFIED TECHNICIANS (Member of R.E.T.A.)

Butler Brothers

[illegible]

2200 Douglas St Phone 4-1851

KING TV

FOR AUTO RADIO, TELEVISION and RADIO SERVICE
Only Qualified Technicians MEMBERS OF R.E.T.A.
Convenient Drive-in Service Available
Corner Johnson and Blanshard 4-0013 4-0013

VICTORIA WEST

RADIO AND TELEVISION
Drive-In or Home Service
Member of R.E.T.A.
761 Esquimalt Road 3-0417

FREE

Bring your TV and radio tubes in to be tested free. Complete stock
DELTA ELECTRIC
716 Cormorant 4-7610

HAVE YOU HAD YOUR NEEDLE checked lately? Phonograph needles including diamonds, for all makes of record players. Kent's Ltd, 762 Fort. TV and radio sales and service. 3-7104 3-0013

SEE CHANNEL MASTER'S NEW Showman indoor antenna and travelling only all band tool at Edward Drew Television, 743 View 3-8311

SALE OF TV ANTENNAS AND parts all types. Bargain prices. Precision Machine Co 400 Discovery Street 4-4713

ATKINSON & PEARCE
Guaranteed Service and Repairs to all makes of radio and [illegible] 3-0321 1800 Hillside Ave

CENTRAL TELEVISION SPECIALISTS Sales service by [illegible] R.E.T.A. Phone anytime 4-1432

COMPLETE 30' TV AERIAL Channels 11 4 5 12 and 2 $40 Phone 4-7062

SUPERIOR TELEVISION, TV REPAIRS. 7-1133 until 9 p.m.

28E MUSICAL INSTRUMENTS

HAULTAIN RADIO ELECTRONICS TV appliances 1301 Haultain 3-3714

28G REFRIGERATION SALES and SERVICE

30 CU. FT. UPRIGHT DEEP freeze suitable for large home or commercial use. Unit is 3 years old, will sell for $400. Excellent condition. 9-2314

GIBSON REFRIGERATOR, PERFECT condition. Medium size. Reasonable for quick sale. Owner moving. 9-3039

EXPERT REPAIRS ON REFRIGERATORS and freezers, also factory enamel refinishing on all appliances. Used refrigerators $50 and up. Refrigerator Refinishers Ltd 3-4877

QUICK SALE, 8 CU. FT. REFRIGERATOR. Beautiful condition. $185 3-9395

LEONARD REFRIGERATOR EXCELLENT condition $125 or closest offer. 13 Wellington Ave 3-3330

FREEZER USED ONLY TWO months $350 3-8117

MARQUETTE DEEP FREEZE FOR sale $10 down $23 month. 5-4225

28H SPORTING GOODS

MARLIN 35 REMINGTON, $87.50, 303 Enfield $34.50, Remington 30 06 semi-automatic $129.50. Winchester 30 30 $55, 303 Lee Enfield $[illegible], 12 gauge double $29.50
ROBINSON'S
1307 Broad 3-6213

MAJOR [illegible] BURNER good condition for kitchen stove 4-1673

ALL TYPES FISHING TACKLE Peets Tackle 576 Johnson 3-3653

28 J SEWING MACHINES

CLEARANCE SALE RECONDITIONED SEWING MACHINES
4 White rotary console and portable electrics
3 Singer portable electrics and consoles
2 Treadle machines
4 Hand machines
TAYLOR & CO
816 Fort

MAKE US AN OFFER
Overstocked on used Singer treadle and portable sewing machines. Come in and look them over. Elna Sewing Machines Ltd 747 Yates

28 K BICYCLES and MOTORCYCLES

LES SLOW'S MOTORCYCLE SALES
1953 Ariel Twin ... [illegible]
1952 BSA 650-cc, all chrome ... 350
1954 BSA 650-cc ... [illegible]
[illegible] Pay More?
See [illegible] and Pay Less
3047 Douglas St Phone 4-7843

NOW IS THE [illegible] TO SELECT that Christmas bicycle, tricycle, wagon etc. Deposit holds your choice
ROBINSON'S
1307 Broad 3-6213

XMAS [illegible]
Deposit holds any new used bicycle or wheeled goods for XMAS TRADE-INS EASY TERMS. Carmichael's Bicycle Shop, 747 Pandora 3-4734

GLOVES GOGGLES LAP ROBES jackets windshields in fact everything for the motorcyclist at BROOKLANDS MOTORCYCLE SALES AND SERVICE LIMITED 957 Fort [illegible] and Used 3-5926

CHRISTMAS LAYAWAY PLAN FOR bikes, tricycles etc. See Victoria Sporting Good. Deposit holds 1410 Douglas 4-7174

OVERSEAS CYCLE
634 Fisgard 3-0213
New and used bicycles. Expert repairs to all makes. Open to 9 p.m.

BICYCLES THREE-SPEED [illegible] New tires $1.95 New tubes 90c. Bikes [illegible] sizes. Repairing while you wait. Aaronson's 685 Johnson

LADY'S BICYCLE, PRACTICALLY new tires and tubes $20 9-2055

28 L STOVES and FURNACES

"PACIFIC"
The famous sealed-in-steel furnace and oil units that cannot smoke. Gives you a lifetime's satisfaction
PACIFIC SHEET METAL WORKS LTD
1000 Yates [illegible]

ALL WHITE ENAMEL CYCLOS OIL ranges only $219.50 completely installed with gravity system plumbing, base plug [illegible] Clean efficient operation guaranteed. C. Taylor Home Appliances 766 Johnson St. 3-7281

WE SELL, SERVICE AND INSTALL Cyclos, Fawcett oil ranges and oil heaters, still at the old price. New Valor oil heaters (limited supply) special $36. Good variety of used oil ranges $25 and up. Eagle Sales 1616 Fort Street, 3-3033.

VICTORIA FOUNDRIES LTD
4-3134
[illegible] furnaces sawdust burners. Furnace and stove parts for most makes. Furnace liners, firebrick and cement 633 Pembroke St

L-O-O-K!
Williams Oil-O-Matic Lo-Pressure heating. The finest on the market. Contact W. R. Menzies & Co at 911 Fort St for a free estimate now 3-1113

OIL FURNACES $140 (TWO ONLY) Internationals for largest trailer houses, suitable for small homes, forced air and air conditioner. Regular value $[illegible] 3-2816. Hi-Lo Trailer Sales & Park

NEW CYCLOS OIL RANGE COMPLETE with copper coil, $219. Carter's Stove Store [illegible] Fort. 3-3511

FURNACES INSTALLED AND [illegible] Sheet [illegible] 3119 [illegible] 4-2843 days 3-9100 evenings

1 12' STEEL FURNACE COMPLETE with casing and plenum, 1 23" steel oil furnace, 1 100,000 B.T.U. oil furnace. What offers? 3-0013

[illegible] CYCLOS RANGE 1 used steel furnace complete with sheet metal, duct work and casing 3-1037

CREAM ENAMEL CYCLOS OIL range stand and drum $30 also Coleman oil circulating heater, day tank, drum and pump, $40. [illegible]

28 L STOVES and FURNACES

GET SET FOR WINTER NOW!

THIS IS THE TIME TO SELECT YOUR FURNACE TO KEEP YOU WARM THAT FIRST COLD DAY. WHY NOT COME IN TODAY AND SEE OUR NEW

"EVEN TEMP" "IN-A-WALL" and "IN-A-FLOOR" FURNACES

Automatic Oil Fired Forced Circulation

THE NEW HEATING IDEA

FOR NEW OR OLD HOMES

CONSULT US RE N.H.A. HOME IMPROVEMENT LOAN

C. J. McDOWELL

Plumbing & Heating Ltd
1000 DOUGLAS
PHONE 3-4136

COLEMAN OIL-FIRED SPACE HEATERS

[illegible] 871
(Suitable for one room)
69.95
MODEL 4110
(Suitable for two rooms)
84.95
MODEL 4111
Less tank, can be fitted with blower for only 10.00
109.95
MODEL 4107
Less tank. Will heat the whole house
186.25

BUTLER BROTHERS

SUPPLIES LTD
3810 QUADRA
3-[illegible] 3-3633
2200 DOUGLAS
4-1851

AUTOMATIC OIL FURNACES

Completely Installed and Serviced [illegible] Guaranteed
Free Estimates

BUTLER BROTHERS

Supplies Ltd
[illegible] Quadra St. Phone 3-0811

WHY DELAY!

Call in today and see the famous factory-built Enterprise oil range. $50 trade-in for your old range takes care of the down payment, balance on easy terms. Talk to our factory-[illegible] service men Harry Mitchell and Don Pimlott.

HUMBER'S
Phone 3-1450-17-1-81

TOP PRICES

for Late Model Appliances
MAYNARD'S AUCTIONEERS
55th Year — 4-5921

SOUTHALL'S YOUR McCLARY dealer. Warm air and hot-water heating, custom installations. 760 Pandora. 4-2081.

UNIVERSAL OIL FURNACES AND furnace repairs. Free estimates. Model Sheet Metal 3-2815 1010 [illegible]

RANGE AND FURNACE REPAIRS boilers and Cyclos oil burners installed 3-1862

FREE ESTIMATES ON OIL FURNACE and range installations. A & B Bugger Plumbing & Heating 3-3643

USED FURNACES, STEEL AND cast iron. Cheap. Cash & Terms. 66 Yates 4-4001

[illegible] BURNING KITCHEN range in good condition $49. Ask for Frank 3-1844

MOFFAT TABLE RANGE WITH griddle top oven and extra element $25 3-7550

COAL STOKER, GOOD CONDITION. $35 5-4036 after 6 p.m.

FOR SALE TECO OIL HEATER for living room. 3035 Quadra

FOUR-HOLE G-E STOVE AUTOMATIC Hotpoint. Was $300 3-6097

OIL DRUM, ½ FULL, WITH stand $20 3-7540

28M MACHINERY

COMPLETE ELECTRIC SAWMILL Kenmaster 16-foot carriage, $[illegible]. National edger, section roller lead rollers, wood saw all thrown off. [illegible] direct drives, mobile saw post. I.E.L. chain saw of [illegible] mantled as is. Phone Sidney 330 Y [illegible] Victoria evenings.

LIGHTING PLANTS NEW 1,500 watt 115 230 volt 60 cycle $310; 2,500 watt 115 volt 60 cycle $325; 1,750 watt 115 or 230 volt 60 cycle $185. All prices F.O.B. Seattle. [illegible] warehouse. John W. Roby & Company 450 West Michigan St. Seattle 9 Washington

[illegible]
Compressors Concrete Breakers
Rock Drills Pumps Mixers
I.E.L. Chain Saw Agents
All Becker 1001 Hillside Av. 4-0416

COMPRESSOR WILL PUMP UP to 300 lbs. 3-0936

OXYGEN AND ACETYLENE 4-0310 Ramsay Machine Works Ltd.

28 N GARDENS and SUPPLIES

FERTILIZERS

FERTILIZE NOW — USE DUCK guano for best results. Rose beds, flowers, vegetables and lawns. [illegible] sack. Sidney Duck Farm. Phone 180. We deliver

TWO-YEAR-OLD DRY CHICK MANURE delivered 65 cents a sack; 55 cents a sack for 5 sacks 3-1076

MANURE ROTTED WITH SHAVINGS 6 yards for $10
Phone 3-9734

MOWER SALES AND SERVICE

ALL MAKES POWER AND HAND lawn mowers overhauled and sharpened at the Lawnmower Hospital, corner of Broad and Cormorant. Phone 3-5462 for pickup

LAWN MOWERS PROMPTLY sharpened, collected and delivered
PRICE'S KEY SHOP
947 Fort 4-6331

PLOWING ROTOVATING AND CULTIVATING

COOPER'S TRACTOR SERVICE Wood cutting, plowing, ditching, leveling, back-fill. 3-0314, 3047 Scott.

28 N GARDENS and SUPPLIES

MacFARLAND TRACTOR 3-7996 Plowing, levelling, rototilling

SEEDS, BULBS AND PLANTS

B & F FOR [illegible] NEEDS! Bulbs, shrubs, plants, garden tools at [illegible] & Peden Ltd, 504 Cormorant Street, 4-7141

TOP SOIL, ROCKS AND FILL

TOP SOIL, PEAT SOIL, MANURE, rock, gravel, mushroom compost, manure by the sack. B. Wilson. 9-1617

HAY SOIL, MANURE, ROCK, [illegible] cinders, fill 4-5464 B. Vye.

TREE PRUNING AND SPRAYING

SCIENTIFIC PRUNING, SPRAYING of shade fruit trees. Trees felled, chain saw, chemical spraying, brush, grasses, weeds [illegible] 3-1576 Charles & Cowie 3-1068

A COMPLETE TREE SERVICE [illegible] Carter 3-7148.

28O FARM IMPLEMENTS

Hydraulic tractor [illegible] complete with [illegible] ... $275
Rotavator ... $45
[illegible] ... $30
[illegible] with attachments ... At $2,200
Tractor frame ... $40

F & F TRACTOR EQUIPMENT LTD

"We Rent Garden Tillers"
2940 Douglas 3-7842

FORD 8N excellent condition $895
Rear mount manure loader $45
Leaf hammermill and cutter $225
Ford tandem disc, mounted $125
Rear 3 in 1 garden tractor with [illegible] and harrow $180
Kemp soil shredder ... $70

Mayhew, Strutt & Williams Ltd

3313 Douglas St. 4-3933

[illegible] Fordson Major Diesel [illegible] 11-ft. Sherman Backhoe and Davis Loader
Another Digger with Hydraulic Blade and Sherman Backhoe good condition
8N Ford-Ferguson Tractor completely overhauled this month
Massey Harris 102 (HRC) with two-furrow Plow, nice condition
B Model Case cheap
Used Garden Tractors
We have $30,000 worth of used Tractors and equipment from which to select at Keating and at Whaley on the Mainland. Come in and see our [illegible]
Tractor Service
BUTLER BROS SUPPLIES LTD
Keating X Road Phone Keating 90

28R TOOLS FOR SALE OR RENT

ALL TYPES OF TOOLS
[illegible]
ROBERTS MACHINERY
[illegible] GOVERNMENT 4-[illegible]

RENT-A-TOOL
1.[illegible] Melbourne 3-2316

28X MISCELLANEOUS FOR SALE

C. J. McDOWELL
EXTRA SPECIAL BARGAINS
from our "USED" RANGE Department

1 G.E. [illegible] automatic 30" electric range as new ... $210.00
1 Chef Master de luxe 22" full automatic electric range ... $[illegible].50
1 McClary electric range automatic ... $129.50
1 [illegible] 3 burner gas range ... $70.50
1 Wedgewood insert gas range automatic with [illegible] ... $[illegible].00
1 Fawcett coal and wood heater ... $ 25.00
1 Beach coal and wood range ... $ 15.00
1 Berkeley coal and wood range. Fair good shape ... $ 65.00
Come in and see our Many Other Exceptional Values

C. J. McDOWELL

Plumbing & Heating Ltd.
1000 DOUGLAS
PHONE 3-4136

QUILTED PADS

Ideal for baby's crib and carriage or for [illegible] pads
[illegible]"x[illegible]" 20"x27" only
19c
Less than halfprice

WOOL BATTS AND BULK

for stuffing pillows, toys etc.
2 for 49c

JEUNE BROS. Of Victoria Ltd.

Canvas Goods Since 1886
570 Johnson St. 3-2818

6-PIECE BEDROOM SUITE, BOX spring and mattress $95. A single garden swing, and [illegible] first class shape. Patio [illegible] each [illegible], dishes, 3W [illegible], flower pots, patterned [illegible] jars. [illegible] each [illegible] fruit and vegetables 15c each 3-4316 71 Cadillac.

SPECIAL PUMPKINS ALL SIZES, 5c per pound. Fire crackers, save 10%, potatoes Drysell $3.60 100 lbs. You save more when you shop Cut-Rate Super Market. Victoria's largest independent Supermarket open every day till 10 p.m. 2618 Quadra

ALL NEW 30 X 24 X 6 BASKET strainer sink $14.[illegible]. 16 x 24 x 6", $17.00 swing spout faucet $12.75, copper boilers $25, white toilet tank $19.85, boiler stands $[illegible], 17 x 19" basin $12.75. Victoria Plumbing Co. Ltd. 1808 Cook. 4-1553

CRACKER BOX CLASSED SPEED boat frame work value $100. Sell for $35. Table top electric stove, $10, value $30. 120 volts Moffat electric range $22.50. Precise vacuum tube volt meter with 7" meter, $[illegible]. Channel 5 antenna $4.50. Channel 11 antenna $4 7-1144

OAK BAY BEACH HOTEL
The treasure room offers several specials as Christmas gifts. Coffee table, antique dining and occasional chairs, hand painted tea and coffee set. 20 year-old toy sale dier set approximately 350 pieces.

4-0221
Suitcase and trunk lock repairs.
All Types of Keys
Cut While You Wait
Guaranteed Fit
PRICE'S KEY SHOP
947 Fort Street Phone 4-6331

TILE AND TUB CAULK, SNOW white [illegible] waterproof filler for around sinks, showers, tiles, etc. Tubes, [illegible]
Now at Your
SHERWIN-WILLIAMS STORE
Opposite Rose's Phone 4-3813

TYPEWRITERS, ADDING MACHINES. Rent or buy from manufacturer. Special student rates, time payments terms. Standard or portable machines. Remington Rand 730 Broughton St. Phone 4-7140

NEW BEATTY WASHERS, LONG skirts, automatic pump and timer, only $129.50. New deluxe Crosley refrigerator automatic defrosting, limited number at $269.95 with easy terms at C. Taylor Home Appliances 766 Johnson 3-7281

TIRED OF ANTS, EARWIGS, moths, etc. in your cupboards and drawers? To get rid of them use Buzmaster shelf 'n' drawer paper, 9 ft. $1.50. Write B.C. distributor, P.O. Box 1161 Victoria

BIRDBATHS, SHRUBS, SUNDIALS, evergreens, planting, urns, bulbs. Oaklands Nurseries, 1400 Hillside Ave. 5-9752.

28X MISCELLANEOUS FOR SALE

Mc & Mc

THE GIFT THAT KEEPS GIVING "SKIL"

LOW IN PRICE
HIGH IN QUALITY

NOW REDUCED IN PRICE

SKIL 6½" Power Saw complete. Reg. $39.95 NOW $29.95

SKIL ¼" Drill. Powerful pistol-grip Electric Drill. Reg. $24.95 NOW $18.75

SKIL Power Tool Kit includes 6¼" hand power saw, ¼" hand power drill. This is a combination of 15 PIECES IN KIT. $75.45 VALUE FOR ONLY $49.95

A SMALL DEPOSIT WILL HOLD ANY ITEM

LAYAWAY NOW FOR [illegible]

SHOP FIRST AT Mc & Mc
1400 GOVERNMENT ST 4-1111

HEY! LOOK!
NOW IN STOCK. [redacted] MOST WANTED FLYING MODEL AIRPLANES [redacted]
HERE
BARGAIN PRICES, TOO!
TD-1 STUNT FLYER fast Hornet-like action will perform all the tricks in the book. Made of colorful Polyethylene plastic completely assembled. Just give it the gas and watch it zoom into action. Yours for only $14.95
COMET "SABRE 44" Factory assembled all plastic. Just plane, ready to go [illegible] includes hand control lines. Special $14.95
"FLIGHT TRAINER" Plastic flying model with motor. Ready for take off $11.95
SPACE BUGGY Assemble and fly it today, complete factory-cut kit includes motor decals, etc. $10.75
[illegible] Christmas is coming. Now's your chance to give a thrilling model plane [illegible] will hold
[redacted] & CRAFTS UNLIMITED
714 [illegible] 3-7833

DO YOU KNOW?
That quality luggage has gone up in price. We still have a stock in the warehouse purchased before the increase. Seize this opportunity to lay away for Christmas at the lowest price.
COMPARE — ANYWHERE
We repair anything in leather.
JOHNSON LEATHER GOODS
Douglas Street opposite Eaton's
Phone 2-6632

SHOPMATE SABRE SAW
A new home workshop tool — and it's a dandy. Saws wood, metal, plastic, rubber.
Regular $34.95
Now at the Special Price $24.95
DICKINSON & DUNN
Back of the Bay on Arena Way

SQUIRREL STOLE $135 COTtage G.E. range never been used $75. Baby walker $25. Sunbeam buggy $10. Boy's bike with out rigger wheels $15. High chair $3. Treadle singer $35. 2-0443

PANELLED END CRIB ADJUSTable spring with mattress. Good condition. $20. Baby's car seat $1. All-metal double bed springs. 4-0915

HIGHEST QUALITY MASTER painters flat oil paint. Interior undercoat $1.95 gal. International Paints (Western) Limited 711 View Street, Victoria, B.C.

WATCHES REPAIRED BY AN EXpert with prompt service. Grad student member of the Watchmakers Guild of Canada. D. G. Penbock 618 Yates Street.

KEEP OUT THE WEATHER LET [illegible] light with Everlite corrugated plastic sheeting over patios with [illegible] etc. Industrial Plastics 541 Johnson 4-7631

[illegible] MACHINES UNMISstakably [illegible] of hand-knitted sweaters in Victoria. Come in and see our bargain counter. Fair Isle Knitters 707 Johnson at Douglas.

CHRISTMAS DISPLAYS AND CUTout figures for home or business made to order or repaired. Mannix Sign Service 2-7414

MALLKOTER KITS, HOUSE OR [illegible] Easy and quick to use. Request [illegible] Mc and Mc 1400 Government St.

FOUR SMALL RUGS $6 EACH. Small double mirror $10. Suite 21, 400 Vancouver, mornings or evenings.

ADDING MACHINES [redacted] [illegible] scales power [illegible] saws, tenderizers, slicers, etc. G. O. Owen & Son 670 Johnson 4-8757

VICTORIA TENT AND [redacted] Co. is the place to buy waterproof tarps. Priced from $4.90 up. 631 Balmoral Road. Phone 2-8215

LARGE TRUCK TUBE AND FIGure skates, gent's suits, [illegible] sizes, cushions, dishes, large trunk. Thrift Shop 214 Menzies.

6 FT. MIRROR BACK PRODUCE fixture fluorescent lights, cheap. Blenmore Grocery 881 Craigflower Road.

HUDSON'S FOR GIFTS
Dogwood wooden sandwich plates $3.50. Oak Bay Ave. at [redacted]

BOY'S SKATES, SIZE 6, $4. No. 6 Meccano $4. Large light [redacted] fat, $20. 2-0524.

GRADE A CHICKENS FOR freezer. All types. Delivered 2-2302 mornings.

USED CAM[redacted]
VICTORIA PHOTO SUPPLY LTD.
1015 Douglas Street Phone 3-3243

[redacted] THE BEST CHICKENS AND turkeys in town. Stuart's Meat Market 1003 Douglas 2-8277

BEEF BY SIDE OR QUARTER, hogs half or whole; good for locker. Sell reasonably. 3-8865

FILING EQUIPMENT STEEL safes and cabinets. J. R. Pinos Business Systems. Trounce Alley.

BABY CARRIAGE IN GOOD CONdition for sale $20. 660 Ardersier [redacted]

DESK NAME PLATES PLASTIC signs of all kinds. Industrial Plastics 541 Johnson.

LARGE WINTER PEARS, 6c LB. Red rich strawberry plants 7-3147, 1073 Feltham Road.

28X MISCELLANEOUS FOR SALE

CLEARANCE USED APPLIANCES
All Checked by Competent Service Men

Name brand used fridges from	$ 40.50
RANGES—ELECTRIC Etc.	
Rangettes [illegible]	$19.95
Wood and coal ranges from	19.95
Sawdust burner ranges W/E from	39.95
Moffat 40 electric range with Minute Minder	40.95
Gurney 3-burner electric	49.50
Frigidaire 40 range with deep well cooker	149.50
Gurney 36" electric range, lamp and automatic oven	175.95
Gurney 40" de luxe fully automatic. Like new	189.95
Norge 40 range. Automatic with deep well [illegible]	199.50
[illegible]	
Crane [illegible] range. Cross type. Like new	129.50
COMBINATION RANGES	
Combination electric and wood range	89.95
Westinghouse	129.50
Combination General Electric wood, oil and gas [illegible] white enamel	229.95
Beach wash and coal	129.95
Used washers from	24.50
Bendix Auto	99.50
TV	
17" Brand names from	79.50
Combination radio and record players from	39.95
Console radio from	14.95
Marconi 3-speed radio record player	139.00
Viking 3-speed radio combination	129.95

MAIS
1621 COOK STREET
2-4131 - 2-8790 - 3-2436

EATON'S
Browse through the Trade-In Department showroom and see over 1,000 sq. ft. of good used appliances and home furnishings. Buy and save at EATON'S Trade-in Dept. 616 Broughton Street opposite the Coach Lines Depot.
T. EATON CO
CANADA LTD

TARTANS!
For skirts, slacks and shirts for Christmas giving. 54" wide. Yard $1.98
Use our Christmas Lay-a-Way Plan.

BARGAIN BUYS
848 Cormorant (opposite City Hall)

Woodward's
Clean Reconditioned Used Appliances [illegible] See our selection of good used [illegible]
750 PANDORA 2-8932

MAYNARD'S AUCTIONEERS
BUY ALL — SELL ALMOST EVERYTHING
Free Appraisals—No Obligation
55th Year Phone 4-5921

A.B.C. ELECTRIC
Household Appliance Repair Specialists 400 Fort Street 4-3112

WE CAN GET IT FOR [redacted] wholesale. Free estimates. Appliances, furniture 4-0632

LIVING ROOM RUG WINE [illegible] with underfelt $80. New condition. 2-1021

SUNSHINE TRICYCLE SMALL size $10. G.E. refrigerator $100. 2-3142

CEDAR CHEST $35. PRESSURE cooker $12. Brass fender $20. Glass top coffee table $20. 9-4508

$150 BUYS 1950 AUSTIN BABY [illegible] boy's C.C.M. bicycle. Will sell separately 3-4880

G.E. IRON AND ELECTRIC KETtle $5 each. 3-7558

KNITTING MACHINE NEW [illegible] 2-1065

ONE 9x12 RUG $45. 9x10.6 WILton rug [illegible] $50. 9-6061

FOR PICTURE FRAMING DIGGON'S

GUARANTEED MOWER REPAIRS. Keys made. Lou's 612 Cormorant.

ORNAMENTAL IRON WORK, RAILings, fences, etc. Phone 4-5314

NEW CONNOR [redacted] WASHING machine will sacrifice. 616 Fort.

SWEET EATING PEARS 40 LBS. delivered $2. 4-50 [illegible]

ELECTRIC WATER PUMP GOOD condition 4-2002

BRIDGE LAMP $1.50. VANITY dresser $10. New drapes $11. 5-1991

TWIN CARRIAGE $40. GARBAGE burner $10. 3-7449

ELECTRIC LOG FIRE $15. ALSO electric heater $8. 5-2574

1 TON GOOD CLEAN HAY $40. 9-1417

SILVER TIPPED BEAR RUG [illegible] 1005

FOR RUBBER STAMPS DIGGON'S

29 WANTED MISCELLANEOUS

WALLY GRAY
Pays Cash for Used Furniture
2-1631

WANTED — CHRISTMAS TREES [illegible] Write D. I. Park 786 [illegible] Ave. Box 48 or Phone [illegible]

WE BUY [redacted] trunks, etc. Give us a call. Island Trading 4-3356

WANTED MEN'S AND BOYS' [illegible] Jaffe's Place, 1419 Douglas 3-7044

GOOD BOOKS ALWAYS BOUGHT
HAUNTED BOOKSHOP
865 Fort Street 3-1421

WANTED HIGH-POWERED TELEscope. Apply Victoria Press, Box 50.

RELIABLE USED FURNITURE
Highest cash prices for furniture, trunks, heaters, tools. Call 3-6724

WANTED CHRISTMAS TREES [illegible] Sweetheart Florists, 1001 Fort St. 3-3311 [illegible]

WANTED ANTENNA [illegible] What have you 4-8376

WANTED ELECTRIC TRAIN IN good condition. Reasonable [illegible]

WANTED GLASS SHOWCASES. Must be modern. Phone 3-[illegible]

OLD TENOR BANJO IN GOOD [illegible] 3-4870

WANTED USED FURNITURE. Hilland Bros. & Company 2-0611

HIGHEST CASH PRICES PAID for good used clothing 3-2810

CARPETORIUM BUYS GOOD USED rugs 9-2801

BOOKS! SELL THEM TO US ADELphi Book Shop 827½ Fort 3-1764

1000 CHRISTMAS TREES WANTed. Victoria Press Box 2084

AUTOMATIC DRYER FOR CASH. Phone after Paint 4-[illegible] after 5 p.m.

HALL RUNNER [redacted] CHAIR rug as new 5-1091

31A POULTRY HATCHING EGGS, ETC.

B & B RICE CHICKS
For [illegible] results and larger profits [illegible] and Nelson Rice Chick Leghorns, Hamps, Leg-Hamp-Cross, Austra Whites, Barred Rocks and White Rocks. Order now.
CRIMLER'S HATCHERY LTD
Aldergrove, B.C.
Phone Aldergrove 3831

POULTRY EQUIPMENT? ASK OUR poultry specialist for suggestions and advice. See SCOTT & PEDEN LTD. 4-7181 500 Cormorant St.

WANTED — LIVE FOWL AND roosters. Top prices. Weighed at your place. 8-1582 or 8-3682

THE CHICKS WHICH GIVE REsults! Rump and Sendall Ltd. Langley, B.C.

WANTED — LIVE HENS AND roasters. Victoria Poultry 1-0883 evenings 3-2307

31B HORSES

MINK FARMER NEEDS HORSES, etc. Phone anytime 9-3063

31F DOGS

[redacted] [illegible] BROWN [illegible] male around [redacted] 6-3044

31F DOGS

REGISTERED [redacted] LABRAdor pups, 6 weeks. Line bred from champion and obedience-trained stock. Victoria [redacted] Box 1060

REGISTERED WEST HIGHLAND white terrier pups. Tosh, 1617 Feltham.

PEDIGREE GOLDEN LABRADOR retriever female, 6 months old, beautiful animal. Phone 3-1801

CHIHUAHUA PUPPIES — MALE tan and cream $35 each. 9-1844

REGISTERED COLLIE PUPS — 5136 Pat Bay Highway 9-2629

CORGI PUP WANTED, REASONable price 2-7732

[redacted] AND LABRADOR CROSS male puppy, 4 months. $ 1584 evenings.

TOY POM PUPS EVENINGS 884 [illegible] Road

PUPPIES FOR SALE 5-4247

31G CATS

PART PERSIAN KITTENS spayed, to available to good homes. C.P.I. 4-0602, 4-8556, 10-5 p.m.

31L CAGE BIRDS and AVARIES

CANARIES BANDED ROLLERS [illegible] and hens from good [illegible] breeding cages and cabinets [illegible] indoor aviary. All very reasonable. 5-5803

BABY BUDGIES TALKING strain $3.50 each. Cages, stands and supplies. Domestic Sales 30 Burnside West 3-3513

CANARIES — CHOICE COLORS singers and hens 2-5382

BABY BUDGIES TOSH 1617 FELtham Road

31X MISCELLANEOUS LIVESTOCK and FEED

FOR [redacted] CABBAGE FOR stock feed. Phone 7-1077

33 MOVING AND HAULING

YOU DRIVE TRUCKS
Pickups, 1½-ton vans, flatdecks, 3-ton van with refrigeration, [illegible] Only personal drivers' licence required.
TILDEN RENTS ALL
Types of Cars and Trucks
855 Douglas Street 2-1033

BASEMENT CLEANED RUBBISH hauled away 4-6718 after 5 p.m.

34 HOTELS

THE GUEST HOUSE HOTEL
1053 NEWPORT AVE. OAK BAY
Residential accommodation with [illegible] Private bathrooms [illegible] Reasonable winter rates 4-2009 or 3-1354
Proprietress Mrs. Grace E. Scott

ROOMS $10.00 WEEKLY
Lots of hot water and heat. Telephone and elevator service. Warm, comfortable, fireproof. Just a few available now.
ROYAL OLYMPIC HOTEL
Johnson at Douglas Phone 4-1187

Ritz Hotel, 710 Fort St
FURNISHED APARTMENTS AND ROOMS 3-1021
Elevator Service Permanent Transient

GLEN COURT HOTEL
$7 a week up 707 Blanshard St
Phone 4-2229

BEVERLEY HOTEL
In city centre, moderate rates, transient and permanent guests, housekeeping rooms. TV in lounge. 724 Yates Phone 4-0611

FAI[redacted] HOTEL 4-0232
Douglas St.
Rooms for Rent
Transient or Permanent

THE GLENSHIEL, 606 DOUGLAS. A residential hotel providing every effort for elderly people. 2-4186

35 BOARD AND ROOM

GOOD BOARD AND ROOM IN [illegible] home. Single and double rooms. Suitable for young working people. 4-[illegible]

ROOM AND BOARD FOR BUSIness lady in quiet home. Non-smoker and drinker. $55. Victoria Press Box 1407.

ROOM AND BOARD WITH SOME care, good [illegible] and food, all conveniences. 1144 Gladwin Street, Oak Bay 3-4037

COMFORTABLE ROOM WITH board. Suitable for 2 friends. [illegible] $125. Close to Parliament Buildings. 4-9740 after 5 p.m.

COMFORTABLE HOME FOR young man. Excellent meals [illegible]

QUADRA DISTRICT LOVING CARE [illegible] in my own home [illegible] after 7 p.m.

SELF-CONTAINED FOR GENTLEman [illegible]

ROOM AND BOARD FOR WORKing man [illegible]

ROOM AND BOARD IN PRIVATE home. Richmond district, close to bus. 2-1454

BOARD AND ROOM FOR ELDERLY lady. Private home. 3-[illegible]

GOOD ROOM [redacted] BOARD FOR 2 men. Close in. Phone 4-6158

LARGE WARM DOUBLE ROOM. Full board. Central. 4-6841

GORGE HAVEN GUEST HOME—For elderly people. 4-7714

EXCELLENT BOARD AND ROOM. Young [redacted] 1130 McClure

GRAHMYLE [illegible] RANGDAR [illegible]

SINGLE ROOM CLOSE TO BUS [illegible] Working person [illegible]

ROOM AND BOARD LADY PERmanent [illegible]

[illegible] REST HOME VAcancy for elderly man 2-9152

ROOM AND BOARD, MEN ONLY, single or double 2-6155

36 ROOM AND BOARD WANTED

ROOM AND BOARD WITH PRIvate family for working girl [illegible]

YOUNG BUSINESS MAN REquires room and board with private family. Phone 2-[illegible]

37 ROOMS TO RENT FURNISHED

THREE LARGE BEAUTIFULLY furnished rooms for [illegible] private bath. From $65. Breakfast on request. 1615 Joan Crescent 4-2785 after 6 p.m.

ESQUIMALT
Well furnished semi-basement room, private toilet. Oil-O-Matic heat. $8 weekly. 2-3507

SINGLE OR DOUBLE ROOM FOR rent, with kitchen privileges, with the [illegible] 2-0413

BRIGHT WARM ROOM BELMONT Avenue, near park and Junction.

ATTRACTIVE SLEEPING ROOM walking distance, breakfast optional. [illegible] Harbinger 4-8283

SLEEPING ROOM PRIVATE home. All found. After 5 p.m. 3-6248

BUSINESS GENTLEMAN [redacted] [illegible] garage $7.50 week. 1030 [illegible]

BRIGHT CLEAN FURNISHED [illegible] $6 per week. Phone 2-1286

[redacted] CLEAN SLEEPING ROOM 3-0456

SLEEPING [redacted] NEAR NADEN. Private home. $10 month. 3-[illegible]

NEAR [redacted] DOCKYARD WARM rooms. 1228 Esquimalt Rd. 4-2006

37A ROOMS TO RENT UNFURNISHED

2 large rooms and bath [redacted] water heat, adults, small suite 4-3003 Douglas

38 HOUSEKEEPING ROOMS TO RENT FURNISHED

LARGE FURNISHED FRONT housekeeping room on ground floor. Hot and cold water in room. Fuel for cooking and heating included. Bedding, linen and cooking utensils supplied. $32.50 monthly. Close to Parliament Buildings and C.P.R. [redacted] Phone to view 3-2003.

38 HOUSEKEEPING ROOMS TO RENT FURNISHED

LIGHT HOUSEKEEPING ROOMS for rent by day, week or month. Everything supplied. On bus route. Apply San Sebastian Annex, 30 Gorge Road W. Phone 3-0812

QUIET AND WARM FULLY FURnished. Light housekeeping rooms $7 and $8 weekly. Ideal accommodation for middle age or elderly people. [illegible] Apartments 2-1221

FIRWOOD LODGE 905 COOK. Newly furnished rooms close in. Light housekeeping, also sleeping rooms. All [illegible] 3-7477

FAIRFIELD, LIGHT HOUSEKEEPing room. Working man only. 4-7833

COSY WARM BED-SITTING room, fireplace, sink, gas plate, all found. Vacant. 4-0789 to 7 p.m.

[illegible] close to shopping centre and bus. $26 month. Phone 3-8484

ROOM WITH SEPARATE KITCHenette and two room suite, linen and dishes supplied. 5-2221

FAIRFIELD CLEAN WARM ROOM and kitchen. Linen. Business person. 3-2027, 4-2801

ROOM AND KITCHENETTE ALSO [illegible] room. Clean. In Fairfield. 3-6741

LIGHT HOUSEKEEPING ROOMS 930 Moss St.

WARM HOUSEKEEPING ROOM for man, non-drinker. 734 Menzies

HOUSEKEEPING ROOM YORK Hotel, city centre. 711 Johnson

BED-SITTING ROOM, KITCHENette. Adults. 1242 Fort.

BACHELOR ROOM NO STEPS 2-0802

NICE BRIGHT ROOM JUBILEE [illegible]

[redacted] WARM ROOM COMFORTably furnished. 4-3544

CLEAN BRIGHT FRONT ROOM. Esquimalt. [illegible]

FRONT ROOM BEDDING DISHES. Working person. Bus stop. 4-4742

40 FLATS AND APARTMENTS TO RENT, FURNISHED

LOW WINTER RATES
At the San Sebastian and Victoria Courts, Gorge Road, two miles from the city centre on bus route. Rates by the week. Everything supplied except food, including maid service once a week. San Sebastian 3-0812, Victoria Court 4-0422

CRESCENT ROAD OAK BAY HIGH [illegible] furnished one-bedroom [illegible] and refrigerator [illegible] and hot and cold water [illegible] Available [illegible] per month. Pemberton Holmes Ltd. [illegible]

[illegible] for good care in modern [illegible] Available [illegible]
The Royal Trust Co.
[illegible] View Street 3-4126

GROUND FLOOR FOUR ROOMS partly furnished. $80 a month. Also two furnished bedrooms, share kitchen with middle-aged man. $40 a month. 442 [illegible] Road East [illegible]

MODERN THREE-ROOM DUPLEX with private bath, garage [illegible]

ONE AND TWO - BEDROOM suites, automatic heat and hot water, laundry facilities, TV lounge, large play area for children. Edgewater Auto Court 8-9081

THREE-ROOM SELF-CONTAINED suite. Stove and refrigerator and laundry facilities. Suitable for two girls. Harbinger Ave., walking distance to town. Rent $75. 4-2554

DE LUXE FURNISHED ONE BEDroom suite, twin beds, TV. Completely renovated. On main floor. Walking distance to town. Phone 3-3385

DE LUXE MODERN DAY, weekly, monthly. Low. Buildings downtown, park, options. TV. Thunderbird 4-0632

LOWER DUPLEX 3 ROOMS AND bath, no [illegible] Fort at Jubilee Hospital after 6 p.m.

3-ROOM SUITE [redacted] fully furnished, electrical conveniences. Children welcome. $40. Craigflower after 5 p.m.

FULLY FURNISHED SUITE HOT water heating, refrigerator, private bath. Pandora Ave. Retired couple preferred. $60. 4-3244

AVAILABLE NOVEMBER 15 3-room suite. Private entrance. No [illegible] Twin Cedars, 1280 Newport 3-6411

TWO-ROOM FURNISHED APARTment, heat, light and water [illegible] couple preferred. 1125 Kings Road.

$45 FAIRFIELD BRIGHT TWO-room suite. Gas range, refrigerator, washing machine. Baby welcome. 3-4536

3 ROOMS WITH KITCHENETTE [illegible] room with kitchenette [illegible]

TWO 3-ROOM SUITES. ONE $37.50 and one $30 [illegible] Apply Caretaker, 800 [illegible] Street.

ISLAND AUTO COURT
[illegible] suite with refrigerator 4-2151

ONE, TWO, THREE, FOUR ROOM suites. [illegible] after 5 p.m.

17½ [illegible] BANK REFRIGERATOR self-contained $60. Suit two girls. Available immediately 4-[illegible]

TWO ROOMS, SINK, ELECTRIC [illegible]

SUITES $40A WINTER RATES [illegible]

BASEMENT SUITE 3 ROOMS [illegible]

SMALL WARM SUITE ALL [illegible]

[illegible] SUITE FULLY FURnished [illegible]

[illegible] SUITE [illegible] GAR[illegible]

[illegible] BACHELOR SUITE [illegible]

BACHELOR SUITE, GOOD LOCAtion. $19 month. 3-0767

[illegible] GROUND FLOOR 2 rooms $15. 820 Balmoral.

40A FLATS AND APARTMENTS TO RENT, UNFURNISHED

AVAILABLE DECEMBER 1 TO RE[illegible] tenants [illegible] 3 rooms and [illegible] $66. Apply [illegible]

WINCHESTER APARTMENTS [illegible] stove and refrigerator [illegible] 2-4882

TWO 4-ROOM UPPER SUITES suitable for pensioners. Stove and [illegible] supplied. $42.50 and $35 per month. Phone Hicks Realty Ltd. 2-5104. [illegible]

GROUND FLOOR 4-ROOM SUITE [illegible] stove [illegible] $60 per month. Phone Hicks Realty Ltd. 2-5104 days only.

4-ROOM UPPER SUITE SEPARate entrance and bath. Available Nov. 15. Good location. $46 per month. Phone Hicks Realty Ltd. 2-5104 days only.

4-ROOM UPPER SUITE SELF[illegible] Phone Hicks Realty Ltd. 2-5104 days only.

3-ROOM [redacted] WITH BATH, [illegible] Mrs. [illegible] $60. [illegible] St. 4-7974

LINDEN AVE WARM FRONT room with kitchen and bathroom facilities. $34 inclusive. Call Owen 4-0352 or 2-9791

THREE ROOM SELF-CONTAINED apartment in Fairfield. Tenant to [illegible] stove and heat. Rent $65 4-4417

CITY BACHELOR SUITE, SELF contained. $40 [illegible] The B.C. Land & Investment Agency Ltd. 922 Government Street 4-4115

BRIGHT UPPER FLAT ST. [illegible] St. [illegible] Furnished 1 or 2 year lease. Garage. Adults only. 4-1882

ESQUIMALT 2-ROOM SUITE [illegible] corner Esquimalt Road. [illegible] Heat. Street.

UPPER 4-ROOM SUITE AND 5-room lower floor. Modern, oil-o-matic heat, hot water. Hillside and Quadra district. 3-8314

3 ROOMS $35 DOVER APARTments, 844 Cormorant. 3-4806

LAMPSON STREET — Three-room ground-floor suite equipped with electric range and [illegible] water heater. Wired for range. Immediate possession. $50 month.
LELAND APARTMENTS — Bay and Douglas — One and two bedroom suites. Walking distance to town. $55.50 and $69.50 per month. See caretaker, Suite No. 15.
1626 ROCKLAND AVENUE—Luxurious suite consisting of two bedrooms, spacious living room with fireplace, dining room and bright kitchen, large sundeck. Unsurpassed view from high location. Available now. $140 per month.
Contact Rental Dept.
KER & STEPHENSON LIMITED
4-4127

Crest Apartments 1125 Hillside Ave. New modern apartment, electrically equipped. Hot water heated. Laundry facilities. One and two-bedroom apartments. [illegible] Apartment 1.

Fort Street near Oak Bay Junction. Modern two-bedroom apartment with electric stove and refrigerator. Children considered. Available [redacted] $80 per month.
PEMBERTON HOLMES LTD
1002 Government St. Phone 4-8124

MONTREAL TRUST COMPANY
1111 Government St.
2-5125
Ground floor apartments in newly decorated building for rent with immediate possession. Warm comfortable three-room suites, private three-piece bathrooms. Gas range in kitchen. Excellent laundry and storage facilities. Located just six blocks north of the "Bay". Rent $53 ground floor, $55 second floor.

PACIFIC SHORES 2-BEDROOM apartment, ground floor, available November 17th $105.00
ALSO two 2-bedroom apartments walking distance to town $107.50
Brown Bros. Agencies Ltd. 1125 Blanshard St. or Jack Vale 3-0805 4-8741

AVAILABLE NOW ATTRACTIVE bachelor suite near the Jubilee Hospital. Consists of living room, dining space, cabinet kitchen with electric range and refrigerator, dressing room and Pembroke bathroom. Rent $67.50 per month. HAGAR & SWAYNE LTD 4-0531

GLENDALE APARTMENTS 845 Fairfield Road. Close to near St. Joseph's Hospital and park. New luxurious one bedroom suite with electric range and refrigerator. Wired for TV. $85. Immediate possession. Adults only. Phone 3-0704

FIVE-ROOM APARTMENT OVER store. Private entrances, oil stove, heater in front room. Near school and bus. Royal Oak. Children welcome. Immediate possession. $80 9-2484

LARGE THREE-ROOM SELF-CONtained. Private entrance, fireplace, electric range, refrigerator, heat, water and laundry facilities supplied. Adults $80. 1032 Verrinder. 2-1127

EXCELLENT THREE-ROOM SUITE in modern apartment block. Kitchen and nook, large living room, bedroom and dressing room. Adults [illegible] $85. Available November 1. 4-7541

FAIRFIELD DUPLEX
5 nice rooms, 3-piece bathroom, close to school. Light floor. Your own basement, furnace and garage. Available [illegible] at $55 per month. 4-6364 or 4-6850

CLOSE TO THE LEGISLATIVE Buildings, 2 rooms, heat and hot water supplied. $35. Bill working lady. Dickie & Co. 2-6314. [illegible] 3-1640

BEST-COMFORTABLE [illegible] apartment, self-contained [illegible] with nice view. 1382 Rockland 3-0412

SPACIOUS SELF-CONTAINED 4-room apartment with fireplace, balcony, Good location. Super view. Available immediately. 2-1931

SPACIOUS SELF CONTAINED 4-room apartment with fireplace, balcony. Good location. Super view. Available immediately. 2-1931

WATERFRONT 3-ROOM APARTment. Heat, hot water, stove and refrigerator. Possession Nov. 15. $68. Adults only. 4-5160

MODERN APARTMENT ELECTRIC stove, refrigerator, $55. Adults. Available Nov. 15. 727 Esquimalt Road. 3-8023

BEDROOM SITTING ROOM KITchen, bathroom. Self-contained. Automatic heat. Government near [illegible] Adults. $55. 2-5542

THREE-ROOM SUITE SELF-CONtained. Adults. Newly decorated. 2731 Fernwood. Phone 2-6807

TWO ROOMS WITH BATHROOM. Suit couple or single person. Phone 8-1540

1 ROOM SUITE LIGHT, HEAT and water supplied. At bus stop. 1111 May St.

4 LARGE ROOMS WITH BATH, hot water heat. Adults. Apply to Suite 4, 2607 Douglas Street.

NEW FOUR ROOM SUITE TWO bedrooms, heated, $85. 1114 [illegible] 2-9810

ATTRACTIVE BACHELOR SUITE with fine view, no [illegible] electric stove and refrigerator. $57. 8-4314

ATTRACTIVE MODERN BACHelor suite $60. 610 Gorge Road W.

FOUR ROOMS PRIVATE ENtrance and bath, stove. $50. 1320 Tolmie Ave. [redacted]

LOWER SELF-CONTAINED DUplex. Close in, [redacted] fireplace, newly decorated. $55. 2-4256

LARGE 3-ROOM SUITE ON ST. Charles near Fairfield. Reasonable. Immediate possession. 4-6250

LARGE [redacted] HEATED APARTment with gas stove. 4-5976

1 ROOM STOVE CENTRAL. $45. 5-1968

SELF-CONTAINED THREE-ROOM suite, heat [illegible]

THREE ROOM PRIVATE BATH [illegible]

THREE ROOMS AND BATH — stove and gas. 3-4406

FOUR ROOM UPSTAIRS SUITE [illegible] 6716

[illegible] SUITE [illegible]

40B FLATS AND APARTMENTS TO RENT, Furnished or Unfurnished

THREE ROOMS SELF-CONTAINED private entrance, oil heat and fireplace. In Langford [illegible]

LIVING [redacted] BEDROOM KITchen, carage. Fairfield [illegible]

41A FLATS AND APARTMENTS WANTED UNFURNISHED

THREE-ROOM SELF-CONTAINED [illegible] garage, for one adult. Phone 3-2062 after 5 p.m.

3-ROOM SUITE SINK NEAR VET [illegible] Victoria Press Box 1616

PHONE US FOR TENANTS FREE service. Rentals Unlimited 2-3044

TWO BEDROOM SUITE [illegible] Reasonable. Phone 5-4735

42 HOUSES TO RENT FURNISHED

COUNTRY ESTATE ON COWICHAN Bay [illegible] miles from Duncan [illegible] very comfortable residence [illegible] two bedrooms [illegible] kitchen with [illegible] and [illegible] fishing [illegible] Excellent water supply $100 per month. Apply Rental Department, Pemberton Holmes Ltd. 1002 Government Street. Phone 4-8124

MODERN ATTRACTIVE BUNGAlow overlooking the Gorge near golf course and with good bus connections. Large living room, kitchen with separate dining area [illegible] and [illegible] bathroom and [illegible] bath [illegible] in basement. Automatic oil heat. Garage. $100 per month. The Canada Permanent Trust Co. 715 Fort St. Telephone 4-[illegible]

OAK BAY HIGH QUIET LOCAtion. Stucco bungalow available for three or four months from end of November at $90 per month [redacted] Two bedrooms, dining room and breakfast room, modernized living room with fireplace, basement, oil-o-matic heating, electric range, comfortably furnished, not modern. Adults only. Stewart Clark & Co. 806 Broughton 2-2461

SUPERIOR FURNISHED HOME IN Oak Bay, 2 bedrooms, for rent to approved tenant for 5 months $125 monthly. Victoria Realty Limited 2-0143

OAK BAY 5-ROOM BUNGALOW [illegible] basement, automatic oil heat, garage. Available November 1. 3-1486

LARGE BUNGALOW, ALL ELECtric. 8-7462

FULLY FURNISHED COTTAGE, Lake Hill district, $60. 9-3743

42A HOUSES TO RENT UNFURNISHED

Esquimalt Road. Four-roomed house with furnace. Available December 1. $70 per month.

845 Craigflower. Four rooms upper duplex. Available immediately. $50 per month.

PEMBERTON, HOLMES LTD.
[redacted] St. Phone 4-8124

ATTRACTIVE TWO - BEDROOM house in secluded location with views of sea, mountains and park. Oil-O-Matic furnace. Living room, dining room, modern kitchen, large knotty pine rumpus room. Drive-in garage. Garden, lawn and shrubs [illegible] all newly decorated [illegible] $110 per month. [redacted] SWAYNE LTD 4-0531

BRENTWOOD
Beautiful 3-room duplex, ground floor, fully modern, oil range and water supplied. This lovely dwelling would suit one, or couple. $40 per month. Anchorage Boat House, Brentwood. Keating 156

3 BEDROOM HOUSE, oil furnace, full basement. Nov. 15th ... $85
2 BEDROOM DUPLEX, oil furnace, Fairfield. Dec. 1st ... $85
Brown Bros. Agencies Ltd. 1125 Blanshard St. 4-8741

890 — RICHARDSON STREET
Brand new 5-room side-by-side duplex. Hardwood floors. Full basement. Oil-O-Matic heat. Drive-in garage. Adults, one child. C. H. Montague Co. 4-9318

ESQUIMALT — NEW SIDE-BY-SIDE duplex, three rooms. Electric range and refrigerator, wired for TV, oil heating. Immediate possession. $72.50 per month. The B.C. Land & Investment Agency Ltd. 922 Government Street 4-4115

CORDOVA BAY — [redacted] 2-bedroom home with beautiful sea view, [redacted] oil heat, for immediate possession. $125 per month. Contact Rental Dept. Ker & Stephenson Limited 4-4127

NEW DUPLEX, TWO BEDROOMS, full basement. Oil-O-Matic heat. Lease if desired.
FRANK A. MARTIN AGENCIES
1114 Blanshard St.
Phone 5-1313 or 5-3168

3 BEDROOM MODERN STUCCO HOME IN ESQUIMALT ON THE GORGE. GARAGE AND FULL BASEMENT. 2-9[illegible]. AFTER 6 P.M. OR WEEKEND.

LARGE LOWER DUPLEX OF FIVE rooms, basement, hot water furnace, separate entrance, garage, close in. $80. [illegible] & Co. [redacted] 2-4522, eves. 3-3640

MODERN TWO-BEDROOM STUCco house on secluded court, ideal for children. Stove and refrigerator included. Basement, oil heat. $85. 2-0521

FOR RENT — SIX-ROOM HOUSE three bedrooms, basement, $60. Available Nov. 1. Phone 4-2781 or apply 726 Queens Ave.

THREE BEDROOM OLDER HOUSE [illegible] Green Street $60. THE CITY BROKERAGE 1018 BLANSHARD 4-5416

6 ROOMS NEAR ST. JOSEPH'S Hospital, walking distance to town. $75 monthly. Victoria Realty Ltd. 2-0143

$95 — BRAND NEW 3-BEDROOM side-by-side duplex. Automatic oil heat, drive-in garage. Fairfield. 3-5592

DUPLEX [redacted] ROOMS OIL heat, fireplace. Gonzales. $65. 3-2371 or 3-1093 after 3 p.m.

FAIRFIELD NEAR PARK 2-BEDrooms side-by-side duplex. $80. 4-3136

DEEP COVE — BEAUTIFUL TWO-bedroom seafront home. $75. Phone Sidney 82F

CLOSE-IN DUPLEX, THREE LARGE rooms on the main floor. Pembroke bath. Oil stove. $60. Phone 2-3306

THREE-ROOM [redacted] DUPLEX, large garden, fruit trees, etc. No small children. 2858 Rose Street

COTTAGE, 4 ROOMS [redacted] electricity. Adults. 12 miles. $35. 3-2848

THREE-ROOM SMALL DUPLEX, oil range, fireplace, $40. Gonzales. November 8. 7-3279

MODERN NEW TWO BEDROOM house, automatic hot water heat. Oak Bay. $100 month. 3-0381

IMMEDIATE OCCUPANCY—FOUR-room house. 3-3913. Call after 5 p.m.

AVAILABLE NOV. 15 5-ROOMED house $80 per month. Apply 3825 Quadra. Phone 4-0876

4 ROOM MODERN HOME 1½ acres, 12 miles city. 9-4230

TWO BEDROOM MODERN STUCCO house, Esquimalt Lagoon. 8-3490

LANGFORD LAKE, 3-ROOM COTtage, modern [redacted]

THREE-ROOM DUPLEX, $35. 3640 Blanshard. Phone 2-6870 after 5.

42B HOUSES TO RENT FURNISHED OR UNFURNISHED

SEAFRONT COTTAGES, DEEP Cove. Low monthly rates at this lovely season and during springtime. Sidney 82F

43A HOUSES WANTED TO RENT, UNFURNISHED

YOUNG [redacted] 2 SMALL children desires 5 or 6-[redacted] house, preferably in Oak Bay or Fairfield. Full basement with oil heat. Close to transportation. Early possession. Rent approximately $90. Call Mr. Dergan 5-5311

[redacted] TO RENT WITH OPtion of buying three bedroom home with full basement. Very reliable party. Victoria Press Box 1991

THREE OR FOUR BEDROOM unfurnished house wanted in Colwood, Glen Lake, Metchosin or Langford. Please phone [illegible]

URGENTLY REQUIRED 2 OR 3-bedroom house with basement. Reasonable rent. 7-1466

RELIABLE COUPLE URGENTLY require [redacted] house [redacted] rent. Close in. 9-2012

FOR MODERATE RENT, DECEMber 1 or sooner, small house or duplex. Oil heat. 2-0837

44 HALLS, STORES and OFFICES TO RENT

OAK BAY
Ultra Modern small store for rent in unique shopping centre which is [illegible] free parking and [illegible] [illegible] Particularly suitable for many [illegible] bakery needed. Key obtained at Tilden Pharmacy in Shopping Centre. Rent $7 per month. For other particulars contact D. R. McAdams Commercial & Investment Real Estate, the Royal Trust Building, Phone 4-7[illegible]

McEWEN'S TARTAN ROOM AVAILable for rent. Seats up to 300. Also catering for club dinners. Douglas at Fort.

[redacted]
Stobart Building 745 Yates. Elevator and janitor service. 4-6641.

OFFICE FOR RENT. REASONable. R. W. Miller 1008 Government St.

[redacted] FOR RENT. 810 HUMboldt St. [redacted] Glen Court Hotel 4-7725

NEWSTEAD HALL AVAILABLE New Year's Eve. 5-4529

STORE AND WAREHOUSE PHONE [illegible]

47 CARS FOR SALE

WILLYS
Custom Sedan. Absolutely new car condition. 3,700 miles. An exceptional buy. Trade accepted. $2495

HENRY J
Tudor Sedan. Here's a roomy small car with the [illegible] $695

AUSTIN
Demonstrator Sedan. The famous [illegible] Cambrian model with a new car guarantee $1645

PREFECT
[redacted] Real smart in nice condition. Only $395

MASTERS MOTOR CO LTD.
Willys 4-Wheel Drive Dealer
915 View Phone 3-3041

47 CARS FOR SALE

OLSON'S

STOP! LOOK! BUY! AT THESE LOW, LOW PRICES

1955 CHRYSLER Sedan. Power flyte transmission, custom radio, super-fresh air heating, power steering, whitewall tires, [illegible] more extras. (Stock 800A) $3269

1956 PLYMOUTH Sedan. Powerflyte transmission, V 8, turn signals, heater, sports-tone (836A) $2599

1955 CHEVROLET Sedan [illegible] car condition, custom equipped (Stock 837A) $1879

1955 PLYMOUTH Club Sedan. Custom radio and heater. In showroom condition (Stock 889A) $1779

1954 BUICK Sedan. Dynaflow transmission. An immaculate car with radio, heater, whitewalls, tutone (835A) $2269

1954 PLYMOUTH Club Sedan. Absolutely tops in condition and appearance (Stock 739A) $1499

1954 FORD Sedan. Runs like a fine watch. Spotless condition. (Stock 838A) $1659

1954 CHEVROLET Sedan. Extra clean. Mechanically perfect (Stock 840A) $1689

1955 VAUXHALL "Velox" One careful owner has kept this car in like-new condition (832A) $1579

1954 ZEPHYR Sedans. Your choice of two of the cleanest you've ever seen (Stock 843A, 607A) Each $1399

1953 PLYMOUTH Club [redacted] You can't tell this car from [redacted] (Stock 813A) $1389

1953 CHEVROLET Tudor. Ideal family car. (Stock 807A) $1279

1953 PONTIAC Club Sedan. Custom radio, air conditioner. Excellent inside and out. [redacted] (833A) $1429

1954 CHEVROLET Tudor. Low mileage. Unbeatable value. (Stock 868A) $1629

1953 CHEVROLET "Bel Air" Sedan. [redacted] radio, heater. Smart tutone beige-brown (Stock 846A) $1649

1953 DODGE Sedan. A one-mileage gem (Stock 862A) $1449

1952 CHRYSLER Sedan. Famous V-8 motor, all conceivable power and custom equipment (Stock 882A) $1759

1953 [redacted] You can't match this anywhere in Victoria. (Stock 808A) $1389

1953 CHEVROLET Sedan. Sparkling performance in this perfect model (Stock 813A) $1369

1953 METEOR Sedan, in beautiful powder blue and its V-8 power plant. (861A) $1399

1952 PONTIAC Sedan. Custom heater, radio. Superb condition. (Stock 813A) $1199

1952 PONTIAC Sedan. Check and compare anywhere. (Stock 814A) $1149

1952 DODGE Sedan. "The Always Dependable Dodge" (Stock 849A) $1099

1951 CHEVROLET Sedan. Only Olson's offer values like this [redacted] 872A) $999

1950 CHEVROLET Sedan. A car you'll be proud to own (Stock 866A) $899

1953 [redacted] J Economy plus comfort (Stock 867A) $899

EVEN AT THESE PRICES OLSON'S FAMOUS 1-YEAR GUARANTEE ON ALL THE ABOVE
All Cars Winterized

OLSON'S DRIVE-AWAY SPECIALS

1947	PLYMOUTH Sedan (916C)	$449
1948	DODGE Sedan (847B)	$599
1947	BUICK Sedan (2001A)	$699
1949	OLDSMOBILE Sedan (896B)	$699
1951	METEOR Sedan. (Stock 906B)	$789
1951	PLYMOUTH Sedan (587B)	$699
1947	DE SOTO Sedan. Auto matic radio heater (847A)	$599
1949	METEOR Tudor (Stock 870A)	$789
1949	FORD Coupe. (Stock 894A)	$699

THESE ARE ONLY A FEW OF THE MANY VALUE PACKED BUYS AT OLSON'S Drive-In Used Car Supermarket
1036 Yates 4-1147
Open Till 9.30 p.m.

1951 BUICK CUSTOM COUPE. Excellent running condition and completely equipped. Must be sold, trade or terms. CHET DOWMAN SERVICE [illegible]
734 Johnson 5-1011 [illegible] evenings

[redacted] CASH $66 PER MONTH buys 1951 special de luxe Buick Sedan, loaded with custom accessories. Very clean and good shape. 3-0860

1947 OLDSMOBILE SEDAN, HYdramatic shift, custom radio and heater, body, motor and tires excellent. $475. 3-6514 9 a.m. to 6 [illegible]

47 CARS FOR SALE

EMPRESS MOTORS

SPECIALS ON STATION WAGONS

56 BUICK 4-door hardtop Dynaflow [redacted] radio, heater, 2-tone black and ivory, whitewall tires. Complete power equipment $4595

53 CHEV Four-Door Station Wagon, radio, heater, two-tone green $1650

55 PLYMOUTH Six Station Wagon, heater, blue, like new $2450

55 DODGE V8 Four-Door Station Wagon, heater, blue $2695

HARDTOP CONVERTIBLES

55 BUICK Two-Door Hardtop Dynaflow, heater, yellow $3150

54 BUICK Roadmaster Hardtop, Dynaflow, radio, heater, complete power equipment, blue and ivory $2950

A GOOD DEAL and A GOOD DEAL MORE

52	CHEV De Luxe Sedan, heater, blue	$1195
52	PONTIAC De Luxe Sedan, heater, green	$1195
53	CHEV 2-Door Sedan, heater, blue	$1350
51	FORD 5-Pass. Coupe, radio, heater, blue and white	$895
50	PONTIAC 5-Pass. Coupe, radio, heater, green	$895
50	PLYMOUTH Sedan, radio, heater, blue	$895
49	PLYMOUTH Sedan, heater, blue	$695
49	PONTIAC [redacted], heater, green	$795
47	DODGE Sedan, heater, beige	$550
47	NASH Sedan, heater	$495
46	OLDS Sedanette, heater, [redacted]	$395

SPECIALS TONIGHT

49 MONARCH Sedan with radio, heater. Blue in color $695

53 BUICK 4-door special sedan, Dynaflow, radio, heater. Grey $1595

Hurry Down Tonight for These Bargains

Small Car Buys

47	AUSTIN Sedan, heater, black	$150
50	VANGUARD Sedan, heater, blue	$300
49	HILLMAN Sedan, heater, blue	$350
50	[redacted] Sedan, heater, black	$395
51	[redacted] Sedan, heater, blue	$495
50	HILLMAN Sedan, heater, black, whitewall tires	$595
53	[redacted] Sedan	$595
55	VAUXHALL Velox Sedan, heater, radio	$1550

EMPRESS MOTORS
Fort at Quadra
Through to View
Phone 2-7121
OPEN TILL 9 P.M.

FOR BETTER BUYS GO TO PLIMLEY CAR CENTRE

50	AUSTIN Devon	$495
51	HILLMAN Sedan. Beautiful condition	$645
53	CONSUL Like new	$945
53	JAGUAR [redacted]	$2095
54	VANGUARD Estate Wagon. Dual purpose unit	$1245
54	HILLMAN Hardtop. Low mileage	$1325
55	[redacted] Oxford Sedan. Perfect condition	$1395
56	NASH Metropolitan [redacted]	$1445

CANADIAN CARS

53	[redacted] Commander	$1695
54	PLYMOUTH 4-Door Sedan	$1695
55	DODGE [redacted]	$2095

PLIMLEY CAR CENTRE
LIBERAL TRADES
LIBERAL TERMS
1010 YATES ST.
2-9121

1947 BUICK SEDAN CUSTOM radio [redacted] body and motor excellent. $495. 3-6514 9 a.m. to 6 p.m.

1946 FORD TUDOR, CUSTOM RAdio, heater, [redacted] throughout. Must sell [illegible] or nearest offer. Phone 5-5700.

47 CARS FOR SALE

GLADWELL'S SAY WATCH YOUR WASTE LINE!
When your old car starts costing you money for repairs — it's waste. Don't throw good $ $ $ after bad! Come in to
THE BIG LOT
LOOK AT THESE VALUES

53 PONTIAC [redacted] [redacted] matic, air conditioner, heater. $1295

56 FORD Sedan. Light blue. Heater $2395

55 [redacted] Monterey. Automatic, power steering, radio, heater. $2995

55 CHEVROLET Sedan. Beige. Heater. $1995

55 ZODIAC Sedan, like new. $1695

54 PONTIAC De Luxe Sedan. Powerglide, power steering, air conditioner $1895

54 CHEVROLET De Luxe 4-door Sedan. Radio, heater, blue $1795

54 AUSTIN Somerset. Low mileage. Immaculate $1195

53 TRIUMPH Mayflower. Excellent condition $695

52 PONTIAC Tudor. Green. Heater $1095

52 METEOR 4-door [redacted] heater, beige $1095

51 DODGE Tudor. Custom radio, heater. 20,000 miles. Grey $1095

51 CHEVROLET 4-door Sedan. [redacted] with heater $895

51 HILLMAN Sedan. Blue $495

51 PREFECT Sedan, heater, blue. $295

50 [redacted] Sedan [redacted] metallic green $995

50 HILLMAN Sedan. Heater. $395

50 AUSTIN Devon Sedan. $395

49 METEOR. New paint, heater. $695

Get Our S.E.I. Warranty
6 Months or 6,000 Miles

40 NASH Sedan $145

48 HILLMAN [redacted]. Economical transportation $195

OVER 60 CARS TO CHOOSE FROM

GLADWELL'S DRIVE-IN MARKET
[redacted] 2-2111
Pandora 4-7911
Open Evenings

LOUIS NELSON
VANGUARD - TRIUMPH
[redacted]
810 Johnson St 3-6113

1953	TRIUMPH Mayflower. Heater. Very good	[illegible]
1954	VANGUARD Sedan. Perfect condition, guaranteed	$1,2[illegible]
1953	AUSTIN Somerset Convertible, perfect condition	[illegible]
1953	FORD Sedan, perfect condition, reduced $200 to	$1,2[illegible]
1949	HILLMAN Sedan. Perfect condition	[illegible]
1949	AUSTIN A-40, new paint	[illegible]

NEW SHIPMENT OF THE FAMOUS BORGWARD "ISABELLA"
JUST ARRIVED
SEE THEM TODAY

1941 FORD BUSINESS COUPE, radio, heater, rebuilt motor, body and running gear excellent. $275. 3-6514 9 a.m. to 6 p.m.

1940 PLYMOUTH SEDAN CUSTOM radio and heater, one owner, 43,000 miles. $[illegible]. 3-6514 9 to 6 p.m.

1947 HUDSON COMMODORE "8," recently overhauled, nearly new tires. $[illegible] cash for quick sale. [redacted]

47 CARS FOR SALE

NATIONAL MOTORS

VICTORIA'S HIGHEST TRADERS

'56 FORD Custom, heater, defroster, turn signals, windshield washers, two-tone green and white $2295

'53 METEOR 4-Door Sedan, custom radio, heater, automatic. Was $1,745; now $1495

'54 CHEVROLET 4-Door Custom Sedan, low mileage, heater and defroster. Was $1,695, now $1395

'50 PREFECT 4-Door Sedan, heater. Was $395, now $295

'53 AUSTIN Somerset, custom heater and defroster; only $795

'53 MONARCH 4-Door, custom heater and defroster, radio, seat covers, two-tone. Was $1,595; now $1395

USED TRUCK DEALS

'51 THAMES ½-Ton Panel, with heater, good transportation for a small business. Was $195 now $125

'53 FORD 1-Ton with heater, new paint job, good tires, in very clean condition. Was $1,350, now $1195

'53 MERCURY ½-Ton Pickup, overhead valve motor, low mileage, new paint job. Was $1,695; now $1495

No Monthly Payments Until Dec.

Life Insurance on All Time Contracts

6,000-Mile, 6-Month Warranty

Lowest Dollar Difference at

NATIONAL MOTORS

819 Yates
848 Yates
4-8174

K-M MOTORS
1116 YATES

ALL CARS WINTERIZED

53 PLYMOUTH Suburban. One owner A1 condition, see this scarce model today. Full price only $1799

49 PLYMOUTH Suburban, new paint and tires. Good value on this popular unit. Only $1099

55 INTERNATIONAL ½-Ton Pickup. Gone 6,000 miles. Perfect mechanical condition, all weather canopy. A buy at $1499

[illegible] PONTIAC Club Coupe. Custom radio, heater and seat covers [illegible] at $1399

55 OLDSMOBILE '88' 4-Door Sedan. Hydramatic, fully equipped. Low mileage. A real bargain $2749

51 AUSTIN Devon A40 Sedan. Radio, heater, valves just ground. Wonderful value at $549

50 FORD Sedan. Custom radio, heater, [illegible] motor. Needs a good clean up but very reliable transportation. A very good buy at $499

SEE THESE A1 USED CAR BUYS NOW!

51 De Soto $1399
52 Chevrolet $999
52 Pontiac $1099
49 Oldsmobile $849
49 Chevrolet $699
49 Ford $599
48 Monarch $299
49 Prefect Sedan $149

MORE TO CHOOSE FROM

Open Evenings 3-5622

1956 FORD MAINLINE Two-door V-8, white, heater, turn indicators, 3,000 miles. No trade in. $2,600. Evgs. 6-3346

'41 BUICK SEDAN[illegible] — MOTOR overhauled, new brakes, radio, heater, defrosters, tires nearly new. $250. Phone 5-7610, after 7 p.m.

1950 BLACK METEOR SEDAN, heater, 46,000 miles, original owner, A-1 shape. $795. Wilson 204 Obed. 5-0682

SACRIFICE: 1953 CHEVROLET sedan, perfect condition, heater, seat covers. $1,700. 1322 Harrison Street or 3-6133

'46 CHEVROLET IN GOOD CONdition. Can be seen at [illegible] Wellington Street

1951 OLDSMOBILE "98" HARDtop. Some power equipment. Asking $1,[illegible]. 5-4367.

MORRISON
Chevrolet-Oldsmobile Ltd.

NOVEMBER SPECIALS READY TO ROLL!

53 CADILLAC [illegible], automatic transmission, power steering, heater $3495

56 CHEVROLET Sedan, Bel Air, power-packed V-8, heater $2995

55 CHEVROLET 2-Door De Luxe V-8. Heater $2095

55 CHEVROLET De Luxe V-8 Sedan. Power steering, power brakes. Radio and heater $2345

56 CHEVROLET 2-Door. Heater $2245

55 CHEVROLET Station Wagon $2295

55 CHEVROLET 2-Door. Heater $1995

ALL CARS ARE WINTERIZED ANTIFREEZE IN!

55 CHEVROLET Sedan. Heater $1895

55 CHEVROLET Sedan. Heater $1895

51 CADILLAC Sedan. Automatic transmission. Radio and heater $2295

55 PLYMOUTH Sedan. Radio and heater $1745

54 CHEVROLET Two-Door De Luxe. Heater $1695

53 CHEVROLET Two Door De Luxe, automatic transmission. Heater $1645

54 CHEVROLET Sedan De Luxe. Heater $1645

54 CHEVROLET Sedan. Heater $1595

53 CHEVROLET Sedan. Heater $1495

SMALLEST DOLLAR DIFFERENCE

NO MONTHLY PAYMENTS UNTIL DEC. 16

56 HILLMAN Sedan. Radio and heater $1495

51 OLDSMOBILE Sedan. Heater $1395

52 CHEVROLET Sedan De Luxe. Heater $1295

52 FORD Custom Sedan. Radio and heater $1295

51 MERCURY Sedan. Radio and heater $1245

51 PLYMOUTH Sedan. Heater $1095

51 PLYMOUTH Sedan. Heater $1045

49 CHRYSLER Sedan. Radio and heater $995

50 METEOR Custom Sedan. Heater $895

50 CHEVROLET Sedan. Heater $845

53 AUSTIN Sedan. Heater $845

50 FORD Custom Sedan. Heater $795

49 PONTIAC Sedan. Heater $695

48 PLYMOUTH Sedan $395

GET BUSY WITH A DEAL AT VICTORIA'S BUSIEST DEALER

MORRISON
Chevrolet - Oldsmobile LTD.

940 YATES 3-1108

Chevrolet - Oldsmobile Cadillac

BRITISH AUTO CENTRE
971 Yates at Vancouver
2-8141

HEADQUARTERS FOR MORRIS — MG — WOLSELEY VANGUARD — TRIUMPH

[illegible] CAR LOT 846 YATES

1955 HILLMAN Californian. Very low mileage. In perfect condition $1625

1951 PONTIAC Sedan. Automatic, heater, etc. In excellent [illegible] $1225

1951 HILLMAN Estate car, heater, etc. $525

1950 AUSTIN A40 Devon. Heater $345

1954 VAUXHALL Velox 6 cylinders, power[illegible] but economical car $1395

1951 PREFECT Sedan, new paint job, very clean throughout $295

1947 AUSTIN 8 Sedan $125

1948 CHEVROLET Sedan. A reliable car in good shape $550

MOONEY & SONS

[illegible] Fort St. Phone 3-[illegible]

MAKE AN OFFER CLEARANCE

53 FORD [illegible], radio, heater
53 PONTIAC "8" Radio, heater, automatic transmission.
53 STUDEBAKER Lowboy
46 PACKARD Good condition.
46 STUDEBAKER Sedan. Very good
47 AUSTIN A40 Somerset.
48 HILLMAN Sedan.
47 OLDSMOBILE Sedan. Hydramatic
48 VANGUARD Sedan.
37 PONTIAC
39 CHEVROLET Sedan.

Cars - Trucks - Tractors

Fritz Hamon — Ted Washington
Angus McDonald — Russ Bird

MUST SELL. 1956 FORD SEDAN. New battery. '56 licence as is $65. 3-3362.

AUSTIN 1951 — RADIO, HEATER, many extras. In beautiful condition. $635. Victoria Press, Box 2033

LATE 1950 PREFECT—NEW BATtery, heater. Very clean. Cheap for cash. Phone 5-4720

1947 CHEVROLET SEDAN WITH heater, in good condition. What offers? 3-7434.

QUALITY CAR SALES LTD.

Bernie Nicholls
Norm Ware
Earl Wareholm

LARGE SELECTION OF USED CARS FROM $250 UP

55 FORD Sedan. Automatic drive, radio, heater, tu-tone $2145

55 DODGE De Luxe Sedan Radio, heater $2045

55 HUDSON Rambler Pullmanized $1995

54 BUICK [illegible]. Dynaflow transmission, radio, heater $2295

53 MONARCH Convertible. Automatic drive, power steering, brakes, electric windows $2195

53 HILLMAN Convertible $875

53 AUSTIN Somerset Sedan $850

52 CHRYSLER Sedan. Semi-automatic $1495

51 BUICK Roadmaster. Tu-tone, Dynaflow, radio, heater, new tires $1595

51 LINCOLN Sedan. Automatic $1395

51 MERCURY Sedan. Top car $1145

51 CHEVROLET Hardtop $1145

50 FORD 5-pass. Coupe $795

49 FORD Sedan $545

48 PLYMOUTH 5-pass. Coupe $595

47 PONTIAC Sedanette $495

47 OLDSMOBILE Sedan $545

47 MERCURY Sedan $295

49 PONTIAC Tudor $495

47 PLYMOUTH Sedan $395

52 CHEVROLET Sedan Delivery $975

47 STUDEBAKER Land Cruiser $595

49 DODGE Sedan $695

MANY MORE TO CHOOSE FROM

1030 YATES 5-4622

TRADE UP OR DOWN

PHONE EVENINGS, 4-4142

ROAF MOTORS LTD.

FOR

GOOD LOW-COST Transportation BARGAINS

1950 ANGLIA Tudor Sedan. Good running order $195

1950 AUSTIN A40 with heater $320

1946 MERCURY 2-Door Sedan. Radio, heater $332

1947 CHEVROLET Tudor. Heater $333

1946 FORD Tudors. Two to choose from, both in excellent condition, each, only $423

1946 CHEVROLET Sedan. Heater, extremely clean for [illegible] age $545

1947 DODGE Sedan. You'll be amazed at the condition of this one $595

1949 STUDEBAKER Sedan. Radio, heater, etc. $690

1950 FORD Sedan. Heater, looks good, runs well $790

ROAF MOTORS LTD.

THE EASIEST PLACE IN TOWN TO DEAL

YOUR DODGE, DE SOTO [illegible] DODGE TRUCK DEALER
CORNER YATES AND COOK
Phone 4-7196 Open Evenings

B and W AUTO SALES

847 Yates St 3-7411

DRIVE-AWAY SPECIALS

41 Chrysler Sedan ..$65
47 Chrysler Windsor $345
49 Austin Sedan $225
47 H[illegible]son Sedan $295

NO DOWN PAYMENT TO RESPONSIBLE PARTIES

53 FORD Tudor $1 095
5[illegible] DODGE Regent $1 060
48 CADILLAC Sedan $1 795
53 PONTIAC Coach $1 195
51 OLDS "98" Sedan $1 395
50 MONARCH Sedan $995
49 MONARCH Tudor $750
50 METEOR Sedan $795

MANY OTHERS FROM $75.00

TRADES AND TERMS

Daddy Gunner
Art Browne Ted Wilkinson

ESQUIMALT SERVICE

CORNER ADMIRALS AND ESQUIMALT ROAD

46 PACKARD Sedan. Radio, heater, overdrive, in unbelievable perfect condition $550

51 METEOR 5-Passenger Coupe. Radio, heater, 1 owner. Perfect car $1045

53 FORD Sedan. Whitewalls, heater $1295

54 VAUXHALL Velox 6. Straight from England and absolutely new-car condition. Radio, heater, tubeless tires $1395

53 OLDS Super "88" Sedan. One owner. As new car $2145

10% DOWN OR YOUR PRESENT CAR on a 24-Month Contract

3-5651 3-5651

TRADE-INS ON THE AMAZING VOLKSWAGENS

ENGLISH CARS

48 STANDARD convertible $[illegible]
44 MORRIS 10 Saloon $[illegible]
48 AUSTIN Devon $[illegible]
48 AUSTIN Countryman, good motor, needs body work, as is $[illegible]
49 HILLMAN, black, whitewall tires $[illegible]
50 AUSTIN Devon, reconditioned $[illegible]

$395

Your Choice

1948 FORD 5-Pass. Coupe
1948 CHEVROLETTE Fleetline Sedanette.

$995

1951 [illegible], custom radio, air conditioner, overdrive, [illegible] signals, sun visor, backup lights, etc.
1951 CHEVROLET Custom De Luxe, whitewall tires, heater, defroster

$1295

1950 PLYMOUTH American model Convertible Coupe. Fully custom equipped throughout, smart cherry red with matching upholstery.

1950 METEOR Tudor. Tu-tone leather upholstery, special finish, in top condition throughout.

COMMERCIALS

54 VOLKSWAGEN ½-Ton Panel, low mileage, excellent condition $1395

49 STUDEBAKER ½-Ton $[illegible]
[illegible] CHEV ½-Ton Panel, extra nice condition for its year $[illegible]
51 FARGO Panel, ½-Ton, motor excellent $[illegible]
1951 FORD ½ Ton $[illegible]

SPEEDWAY MOTORS

[illegible] YATES ST 5-[illegible]

OPEN TILL 9 P.M.

JAMESON MOTORS LTD.

1954 HILLMAN Sedan $1095
1948 HILLMAN Sedan $195
1953 DODGE Sedan. Radio and heater $1495
1947 PLYMOUTH Sedan $395
1954 METEOR Club Coupe. Very clean $1495
1951 CHEVROLET [illegible] Powerglide, radio, heater $995
1952 MORRIS Oxford [illegible] One owner $695
1952 AUSTIN Sedan $595
1956 HILLMAN Demonstrator. Run only 3,300 miles $1595

JAMESON MOTORS Ltd
760 Broughton St. Victoria B C
Phone 4-8353, 3-1169 4-4579

WE HAVE MOVED!
QUADRA AUTO SALES
Now at
837 YATES ST - 3-9637
OPPOSITE THE ATLAS
A New Location to Serve You Better
See
Roy McGillivray or Pat Delaney

1929 MODEL A TWO-DOOR [illegible], like a dream, 16" wheels, $35. [illegible] Calumet Ave.

'31 FORD ROADSTER, CHANnelled, partly finished. 5-3611

1936 DODGE WITH HEATER IN good order. 1936 3-4379

SELLING? TRY ART'S CARS BURNSIDE AND HARRIETT. 3-4303

NOTHING DOWN AT ART'S BURNSIDE AND HARRIET. 3-4303

1946 OLDSMOBILE SEDANETTE. 5-1307

1946 FORD SEDAN, $350. 3-4726 after 5

SECOND CAR—'41 AUSTIN WINterized. Terms. Call 3-2551, after 6

AUSTIN A-40 COACH, A1, $330 OR offer. 4-8360

1946 MORRIS VAN $195. 3-0795

47A TRUCKS and TRAILERS FOR SALE

USED TRUCK?

MAKE FOR MORRISON'S

51 FARGO ½-Ton Pickup. Heater $695
51 MERCURY ½-Ton Pickup. Heater $795
52 FARGO ½-Ton Panel. Heater $895
53 CHEVROLET ½-Ton Pickup. Heater $995
54 FORD ½ Ton Pickup. Heater $1195
54 CHEVROLET ½-Ton Panel. Heater $1295
55 CHEVROLET 1-Ton Panel. Heater $1795

SAVE NOW AT VICTORIA'S BUSIEST DEALER

MORRISON
Chevrolet - Oldsmobile Ltd.
940 Yates — 3-1108
Chevrolet - Oldsmobile Cadillac

TRAILER RENTALS
Also several used units for sale at Special Low Rates
K-M MOTORS
1116 Yates 3-[illegible]

SPECIAL 1948 FORD, STEEL BOX and hoist, good condition, also KB7 International Truck, good condition, will trade. 3081 Douglas.

'51 G.M.C. ¾-TON TRUCK—BEAUtiful shape, 34,000 miles. Will accept trade as part payment. 1940 Cadboro Bay Road.

WANTED TO RENT OR BUY—Sleeping type trailer for construction crew, to accommodate 6 or more men. No fittings required. 3-[illegible]

1940 CHEVROLET ½-TON TRUCK, $125. I have been trying for 10 years to wear this truck out. Can you? 3-0636.

1947 CHEVROLET SEDAN DELIVery, tires good, new battery, $350. 5-4086 after 6 p.m.

1956 4-WHEEL DRIVE JEEP. Trade and terms. Apply 1061 McKenzie

'51 THAMES PANEL ½-TON, GOOD running order, $95. [illegible]

Rita Del Mar's Daily Astrology

FRIDAY, NOV. 2, 1956

Today's quotation: "I never did anything worth doing by accident, nor did any of my inventions come by accident; they came by work."—Edison.

Friday for everyone: Promote talents, dealings that will tend to enhance your earnings or add to your belongings. Utilize good taste to advantage. This is a good day for pushing new ideas and methods.

Look for Your Birthdate and Birthsign Below

March 21 to April 19 (Aries)—Strive for repayment of sums due you; consult partners re finances; split the bill with pals.

April 20 to May 20 (Taurus)—Display efficiency with colleagues, public; adopt best features of others' methods.

May 21 to June 20 (Gemini)—Face realities; be useful to secure appreciation. Make progress re work, service or health.

June 21 to July 22 (Cancer)—Anticipate a shift to greater opportunity; you'll have a freer hand now. Adjust long-standing situations.

July 23 to Aug. 22 (Leo)—Follow the incoming trend by concentrating on domestic, neighborhood, office doings. Complete transactions under way.

Aug. 23 to Sept. 22 (Virgo)—Take a positive view of petty chores related to long-pending matters or accounts.

Sept. 23 to Oct. 22 (Libra)—Press your advantage in monetary matters; be original in using possessions to advantage.

Oct. 23 to Nov. 21 (Scorpio)—Set the pace in your social set, prepare for new trends of outlook. Promote personal matters.

Nov. 22 to Dec. 21 (Sagittarius)—Give underlying items prior thought; promote required parleys; solve problems to advantage.

Dec. 22 to Jan. 19 (Capricorn)—Acquaintances can ease the way toward progress; go out of your way a bit for them.

Jan. 20 to Feb. 18 (Aquarius)—Rivet your mind on goals, promotion of commercial, credit ventures. Take time with agreements.

Feb. 19 to March 20 (Pisces)—Forward tie-ups with remote persons; cast the die now, discernment is sharp.

Planning ahead—Good for entertaining, sociability, etc.: Nov. 2, morning of 3, 4; 7, 12, evening of 18.

(Released by Consolidated News Features Inc.)

47A TRUCKS and TRAILERS FOR SALE

TRUCK VALUES at EMPRESS MOTORS

55 PLYMOUTH 6 Station Wagon. Radio, heater $2450
55 DODGE V8 Station Wagon, 4-Door. Heater $2695
55 FORD ½-Ton, chassis and cab. Heater $1450
52 INTERNATIONAL ½-Ton Pickup. Green $895
52 PONTIAC Sedan Delivery. Heater. Green $1195
47 [illegible] ½-Ton Panel $395

For A Good Deal and a Good Deal More

See

EMPRESS MOTORS
Fort at Quadra
Phone 2-7121
OPEN TILL 9 P.M.

HI LO TRAILER SALES AND PARKS

IN STOCK

17' Sahara, like new
35' Travelite 1 or 2-bedroom model used
35' Transa Home 2-bed new
45' Transa Provincial [illegible]
15' Jewel special price
27' Schooner a blunker cheap.

SOME TRAILER SUPPLIES
FURNITURE TAKEN IN TRADE—USED FURNITURE FOR SALE

618 Island Highway just past Colwood Corner, between Colwood and Langford—Phone 8-2316

LEISURE HOME TRAILERS

16' - 25' - 28' - 35'
Available from Stock on Hand
40' - 44'
Quick Delivery

Triangle Service Station AND TRAILER SALES
Oak Bay Junction
4-1824 Eves., 4-6444

1941 FARGO TRUCK, ½-TON, REduced to sell, good condition. 4-6011

47B PARTS, TIRES and ACCESSORIES

12 VOLT BATTERIES $19.00
6 VOLT BATTERIES $11.50

Fully Guaranteed With Exchange

FRANCIS BATTERY & TIRES LTD.
RETREADING SPECIALISTS
1412 Quadra St. Phone 3-7022

RADIOS FOR 1956 METEOR AND Ford push-button control, $75; signal seeker $85. Consul and Zephyr $55; windshield washer kits '55 and '56 Meteor and Ford $9.90. Limited stock. Gladwell Motor Parts Dept. 2-7281

MUD AND SNOW COMMUTER type retreads. Crude rubber with walnut shells. Gives you traction tread with an abrasive surface. Francis Battery & Tires Ltd. 1412 Quadra St. Phone 3-7022

[illegible]
1950 Ford Two 1946 Fords
1947 Frazer [illegible]
SANDY'S AUTO WRECKING
1023 View St. Phone 3-7021

GOOD USED CAR AND TRUCK parts. David St. Auto Wrecking. 3-0679. 336 David Street

USED TIRE SPECIAL
600x16 and 670x15, $3 up. Gavin Jack, 1317 Quadra. 3-0691

COLOMBIA 11-TON TRAILER — 40 Mack front end parts. 5-ton Eaton axle. Sooke 71R

CLARK'S AUTO PARTS. 3220 Douglas. Used cars for sale and trucks 3-0841

AL'S AUTO WRECKERS BAY AND Dundas 3-6233, evenings 4-4307

47C AUTO REPAIRS and SERVICE

FAST TOP-QUALITY RADIATOR repairs. Body work and painting at Morrison Chevrolet Oldsmobile Ltd., Yates at Quadra. Phone 3-1108.

47C AUTO REPAIRS and SERVICE

MOONEY'S AUTO BODY SHOP 3-4177. Complete collision repairs, painting, etc.

47D AUTO FINANCING and INSURANCE

Automobile Financing Auto Loans

Monthly instalment plan financing of automobiles, household appliances, furniture and commercial equipment.

Money-saving rates on direct auto loans. Life insurance up to $1,500 at no extra cost. Generous terms. Quick decisions.

Island Finances Limited
1113 Broad St. Phone 4-0831

CAR BUYERS

Before you buy your new or late model used car see us about our low cost financing service available for either dealer or private sales.

A. M. TAYLOR SPITTAL
1210 BROAD STREET

48 CARS AND TRUCKS WANTED

WANT TO BUY CAR, WILLING to pay $35 or $40 a month, no down payment. 3-3784 after 6

CASH FOR '35 TO '34 MORRIS Minor hardtop. Write to Box 117 [illegible]

K-M MOTORS, 1116 YATES—WE buy, sell and finance used cars. Quick cash for clean units. 3-5622

CASH FOR CARS AT ART'S BURNSIDE AND HARRIET. 3-4303

CASH FOR CARS AND TRUCKS —Mooney's, 844 Fort St. 3-1027

OLD JUNK CAR AND TRUCK wanted. Day or night. 4-0624

WANTED — MODEL "A" FORD. Will pay cash. 5-1236.

49 BOATS and MARINE FOR SALE and WANTED

CHARTS

U.S. DEPT OF COMMERCE COAST AND GEODETIC CHARTS
U.S. HYDROGRAPHIC CHARTS
CANADIAN HYDROGRAPHIC CHARTS
BRITISH ADMIRALTY CHARTS
FROM MEXICO TO ALASKA AND FROM NORTH AMERICA TO HAWAIIAN ISLANDS AND JAPAN

SHIP CHANDLERS (McQuade's) LTD.
PHONE 3-1141
Bottom of Yates, between you and the water

VICTORIA MARINE & INDUSTRIAL ENGINEERS LTD.
2007 Government St. 3-2487 3-2680
FREE WINTER STORAGE FOR OUTBOARDS

Boat Plans or Frame Kits
Come in and see the 13' L. Dorado, the latest in sport runabouts. Something new and different

SURFACING PRODUCTS & MARINE SUPPLIES LTD.
940 Yates [illegible]

CLEARANCE SALE of New 1956 Johnson Outboard Motors
5½ h.p., 10 h.p., 30 h.p. Electric Start Model. Convenient terms. Liberal trade-ins. Used motors, 3 to 25 h.p.

ANGUS MARINE SALES & SERVICE
2220 DOUGLAS ST 4-7431

MARINE CHARTS AND TIDE TABLES
ISLAND BLUEPRINT & MAP CO
1124 BLANSHARD

CHRYSLER MARINE ENGINES SALES — PARTS — SERVICE

1 Chrysler Crown 2-1 reduction gear, etc. $[illegible]
1 Evinrude 7½ h.p. $[illegible]
15' Inboard with 5-h.p. Gray marine electric start 2-1 reduction gear $[illegible]

ORR MARINE DISTRIBUTORS
130 Kingston Street 3-6813

BOAT LUMBER FOR SALE OR small or large quantities, dressed [illegible] E.G. red cedar, yellow cedar, pine, bending oak, [illegible] spruce oars. Extra long panels of marine plywood. [illegible] boat plans and suggestions.
BUILDERS SASH & DOOR LTD
[illegible] Garbally Road
3-2171

165-H.P. INTERCEPTOR MArine, hydraulic reverse gear, $2,175. 100-h.p. V-8 Ford Paragon, new $1,375. 6-cylinder Lister Diesel, electric starter, heat exchanger, oil cooler, 2-1 reduction $3,[illegible]. Lister air-cooled Diesel inboard [illegible]
MAYHEW STRUTT & WILLIS
2211 Douglas Street

BRONZE BOAT FITTINGS AND special castings for underwater work made to order. General machine work. Smith Bros. Foundry Ltd., 623 Pembroke 4-[illegible]

VAN ISLE MARINA LTD
Boat sales—hull, engine repairs. Building to order. Sidney 303

FOR SALE—16-FOOT WITH SHELter cabin (fiberglassed hull) [illegible] 510 Menzies

ELTO — B & B MARINE — ELTO
3941 Douglas St. Phone Ralph, 4-7862

RENT
Boat—Motor—Trailer
and hitch complete—$6 per 24-hour day
TYEE BOAT RENTALS
On the Tilden Rent-A-Car Lot
835 Douglas Street 2-1032

51A MORTGAGE LOANS

FUNDS ON HAND AND IMMEDIATELY AVAILABLE FOR MORTGAGE LOANS

Large and small amounts. Payments to suit. Fast official service, low costs, speculative or home-owner loans. Progressive advances during construction.
MORTGAGES AND AGREEMENTS PURCHASED

P R BROWN & SONS LTD
1112 Broad Street Phone 4-7171
"SERVING VICTORIA FOR [illegible]"

WE HAVE COMPANY AND PRIvate funds for mortgages at lowest rates available. And will consider purchase of good first and second mortgages at current discount rates. Applications will receive prompt attention. Heisterman & Co. 1121 Blanshard.

[illegible]
Will purchase good first or second mortgages. 3-3723. Jones & Scott. 132 Yarrow Buildings

52 WANTED TO BORROW

20% DISCOUNT, 2nd MORTGAGE of approximately $2,400. Security modern home. Value $11,500. First mortgage only $3,900. Monthly payments on 2nd mortgage $25 including 5½% interest. Excellent payment record. Please call Douglas Hawkes Real Estate Room 408A Royal Trust Building 612 View. Phone 4-7128 (after hours 3-9190 or 4-7136).

FIRST MORTGAGE OF $1,300 wanted on subdivided property valued at $4,000. Bonus of 25% offered. Contact J. V. Saunders, Olympic Homes, 2244 Douglas Street. Phone 2-8217.

53 A TIMBER FOR SALE AND WANTED

PROPERTY WITH TIMBER
TIMBER OR LOGS
Atom Lumber Company Ltd. 310 Esquimalt Road. 2-6631, 2-2249. eves 3-4032

WILL PAY CASH FOR TIMBER OR land suitable for tree farming. Frank O. Rainsford B.C.R.F. 923 Fort. 3-3634 2-9565 eves

54 BUSINESS OPPORTUNITIES

BOAT RENTAL
plus
MARINE BUSINESS
plus
SHIP CHANDLERY
plus
STORE
GOOD HOME
plus
LARGE RETURN
EXCLUSIVE LISTING

One of the best-known Marine Businesses on Vancouver Island (no competition) situated in one of Canada's fastest expanding cities. Business has shown a steady growth for the past 10 years. Net profit taken from the 1955 income return $7,294 after allowances for depreciation, etc. Main revenue derived from boat rental, boat moorage, marine ways and ship chandlery store. Price includes land, buildings, floats, ways, 13 power boats, two rowboats, 27-ft. cruiser (used for fishing parties) $3,500. Guaranteed store stock. Home comprises 3 bedrooms, living room, bathroom, kitchen, sunroom, etc. If all facilities and possibilities are utilized to the fullest revenue can be greatly increased. You do not have to be a machinist to operate this business. Truly an outstanding opportunity.
Priced at only $50,000
Terms available. For appointment to view contact J. M. Cheeseman 3-4821. K. R. Lisa 3-5665. G. Jones 3-3283 eves
Pemberton Holmes Ltd 4-8124
1002 Government St

OAK BAY APARTMENT

If you are looking for a safe and sound investment we offer this beautiful 10-suite apartment for your consideration. Brand new. Excellent appointments and showing almost 11% net $92,000
Terms at
Stan Kennedy, 3-4117 eves 4-6894
LEACH & SPARKS

INVESTIGATE THEN INVEST

Brand new 4-suite stucco block. Three 3-room suites, one 4-room suite. Oil hot water heat, electric ranges and fridges. Separate entrances. No janitor required. This is going to sell. Price $27,200
S. W. Anderson 4-9305 Res. 3-8917
Financial Survey Ltd. 1324 Government St

DUPLEX
$17,600
Fully modern SIDE-BY-SIDE with extra spacious 4½ rooms each (approx. 1,100 sq. ft.). It's brand new with hardwood floors throughout, fully insulated, [illegible] of high basement with separate oil hot air heating units and garages. Located in Quadra-Hillside district near to a new park. A very reasonable down payment on asking price of $17,600.
T. Smith, eves. 4-7339
BOORMAN INVESTMENT CO. LTD.
[illegible] View St. 3-7124

FAIRFIELD FAIRFIELD
[illegible]
Alfred Carmichael & Co. Ltd. 4-7341
[illegible] Broad St

RURAL GROCERY AND CONFECTIONERY

Large living quarters, steady family trade. No super market competition. An ideal set-up for retired couple. On main highway, nice tourist trade in summer. Fan state. Full price $16,000 plus stock at invoice. Offers considered. Will take clear title bungalow up to $7,000 in exchange. Stan Friend 4-9305, res. 4-3461. Financial Survey Ltd. 1324 Government St.

HOME AND INCOME
[illegible] Stucco side-by-side duplex. Oil-O-Matic heating. Basement. Garage. Garden. 3½ rooms, oak floors, fireplace, bathroom for owner. 3 rooms and bathroom rented at $50. Or all could be rented as a good investment. Ideal location Vancouver St., near park. Possession Nov. 15. Payments $75. Price $11,600; discount for cash. Please call Mrs. McCandless 4-8131, evenings 4-5845. McCandless Realty, 830 Fort St.

PERFECTLY SITUATED DOWNtown this coffee shop and luncheon restaurant is doing an increasingly excellent business. No evenings or Sundays, low overhead, operated with minimum staff. First class equipment. For a competent person a chance not often offered. About $10,000 to handle. No phone information. 3-3723. Jones & Scott. 132 Yarrow Bldg.

THE BEST WE HAVE EVER HAD. Service station, repairs, mail, city side city limits. [illegible] $100,000 turnover. Retire in seven years. Very large tire sales. Several hundred steady customers. [illegible] health forces sale. Will take $15,000 down or good property as part payment. No phone information. 3-3723. Jones & Scott. 132 Yarrow Building.

ALMOST NEW DE LUXE 6-SUITE apartment in most desirable apartment area. Walking distance to town. For full particulars and arrangements to view call Mr. Clarke or Mr. McDonald. Brown Bros. Agencies Ltd. 3-1183 or residence 4-3407 or 3-3316 till 9 p.m.

MARINE HARDWARE RADIO AND record business. Property and complete stock for sale or lease. Good radio repair service in connection. Good chance for enterprising radio repair man. For particulars write Zeballos Marine Supplies, Zeballos, B.C.

GROCERY - CONFECTIONERY — Ideal for one to handle. 4-0941.

54 BUSINESS OPPORTUNITIES

FOUR SUITES
NEW APARTMENT
Insulated and sound-proofed [illegible] Automatic [illegible] heat, electric ranges and refrigerators included. Very good rental area. [illegible] rentals $1,120 per year. This will show a very good return at this price $26,500

ALSO NEW
Larger, 7-suite apartment with gross monthly rental $[illegible]. Can be handled with $30,000 down.

GROCERY
And confectionery situated in thickly populated area [illegible] $8950
For further information contact Mr. Hamilton, 3-4161. Eves. 3-[illegible]

HEISTERMAN & CO.
(Established 1864)
1121 Blanshard Street 3-4161

Unusual Business Opportunity
Available to responsible person on a part-time basis to start. Minimum earning $150 per week [illegible] [illegible]
Please send resume including phone number to Victoria Press Box 2053

GOOD INCOME
GOOD HOME
GOOD DISTRICT
Modern Grocery, Confectionery, Coffee Shop
GROSS INCOME over $60,000 year
FIXTURES $7,500
STOCK $1,500 (guaranteed).
WILL SELL BUSINESS
Cash $7,000, balance [illegible] terms $4,000
WILL RENT PREMISES
Lease store and living quarters at $175 per month. Option to buy if desired.
Let us show you, you will be [illegible]
[illegible] with
Patterson's, 3-7161, 620 Broughton

APARTMENT
First time on the market. 11 de luxe suites [illegible]
Asking price $87,500

ALSO
Block of 4 stores and 3 suites, [illegible] in. A real moneymaker. Asking price $25,000
Ray Gill, 4-9305; res. 4-7110
FINANCIAL SURVEY LTD.
1324 Government Street

REVENUE
LOOK AT THIS!
Home with 3 housekeeping apartments. Monthly revenue $170. Close to Parliament Buildings. Garage in basement. On bus [illegible] only. Terms arranged. $8500
Phone one another minute may be too late. H. W. MILLER & CO. 1004 Government St. 4-2022
Eves. 5-1814 Mr. Matheson

BY OWNER
Save Commission
5-Suite Apartment
Fully furnished, separate meters, gas ranges and refrigerators. Income $340 per month. For quick sale, $17,500 or offer.
Apply 211 Wilson
5-3648

NET 14%
Triplex of 3 [illegible] rooms. At present rented. Income $150 monthly. A trouble-free investment [illegible] $11,250
for
Northwestern Securities of Victoria
[illegible] Yates
Alex Page 4-8054 or 3-7375

SIX-SUITE BRICK APARTMENT and duplex with gross revenue of about $700 per month. Expenses approximately $50 per month. $3,900 cash will handle $30,000. Mr. Laing, Eves. 5-7081
Bayne & Toder Agencies, 3-1131

HIGHWAY CAFE
OLD AGE FORCES SALE OF THIS fast-growing business. [illegible] for competent man and wife. [illegible] lease. $5,000 half cash will handle. Victoria Press Box 2049

GROCERY AND CONFECTIONERY
[illegible]

RESORT [illegible]
[illegible] Victoria Press Box 2047

CASH BUYERS FOR A GOOD sound business up to $30,000. Replies treated confidentially. 3-3723. Jones & Scott. 132 Yarrow Bldg.

FOR RENT CORNER DRYGOODS store, living quarters. [illegible] Dealers apply 2220 Harriet Road

12 SUITES CLOSE IN WITH extra lot. Excellent revenue. No agents. 3-[illegible]

SMALL BEAUTY SALON FOR sale or rent. Room for 2 operators. Apply to 613 Nelson. 5-1913

GLEN LAKE REALTY SHOP [illegible] [illegible]

LOOKING FOR AN INVESTMENT? $3,150 can get you $100 month. Phone owner 3-4287

55 EXCHANGE REAL ESTATE

FULLY MODERN BUNGALOW, two bedrooms. Will exchange as part payment on duplex. No agents. Apply Victoria Press Box 2048

56 LISTINGS CANCELED

SOLD
Duplex at 1281 Fernwood sold by Stan Evans of Western Homes Ltd. This is the time to move your revenue property. CALL NOW. Call 2-2157. Eves. 5-5431

1804 CHANDLER AVENUE SOLD

56A LISTINGS WANTED

2 NAVY MEN
Arriving from the East within the next two weeks and require a two and three bedroom bungalow, not over 12 years old. Cash deal guaranteed for anything suitable. This is an urgent request and our clients will pay up to $13,000. Phone Chas. Mallett 3-2187, 4-0070. Western Homes Ltd.

I HAVE A CLIENT
Interested in purchasing several older type homes with or without basement. Must not be more than $7500 each. Please call Ian LeDuke 4-0044 or 2-9631. Northwestern Securities of Victoria Ltd.

LIST WITH RITHET
706 FORT STREET 3-[illegible]

56A LISTINGS WANTED

PRICE ADVICE
The man who advertises "free" [illegible] NEWSTEAD [illegible] [illegible] advice

36
Buyers have called at NEWSTEAD [illegible]
Members Real Estate Board, Multiple Listing Bureau
Call
NEWSTEAD REALTY LTD
768 Fort Street 2-8117

LISTINGS WANTED IN ALL DIStricts. [illegible] Brown Bros. Agencies Ltd. 3-1183 or [illegible] till 9 p.m.

57 HOUSES FOR SALE

HICKS REALTY LTD.
1710 DOUGLAS ST 2-3106
OPPOSITE HUDSON'S BAY STORE

[illegible] Very desirable three-bedroom [illegible] $10,500
Mr. Newton, 2-3106 anytime

COUNTRY ATMOSPHERE CLOSE TO TOWN
[illegible] $9350
Phone 2-3106. Eves. 3-[illegible]

COLWOOD — EXCELLENT TERMS
[illegible] Large garage with [illegible] $7300
[illegible] Burbidge, 2-3106 anytime

LOW DOWN PAYMENT! FAIRFIELD
(Multiple Listing) Revenue home in excellent [illegible] 1 small bedroom down and an excellent 1-bedroom suite upstairs. On a pleasant street in a first-class revenue location $8750
Mr. Bowles 2-3106 any time

MUST SELL
[illegible] Seven-room home with five bedrooms [illegible] large living room, extra large kitchen [illegible] Part basement and very good hot-water heating plant. Terms, $1,300 down and $65 per month on balance. Full price $5600
Mr. Bowles 2-3106 anytime

NAVY MEN
(Multiple Listing) Also workers at [illegible] [illegible] $4950
Mr. Bowles 2-3106 anytime

C. N. MONTAGUE CO. LTD.
[illegible] Blanshard at Fort 4-[illegible]

$2000 DOWN
LAKE HILL RANCHER
A delightful modern [illegible] bungalow [illegible] Kitchen, oil range and space heater included in price of $9750
Can R. P. Pursey 4-9318 - 4-6152

SECLUSION
2½ Acres - 3-Mile Circle
A beautiful piece of property with [illegible] and large oaks. Price $15,900
Terms arranged [illegible] all agents. Mr. Bettie 4-9318 [illegible]

LOW DOWN PAYMENT
JAMES BAY. Very clean family [illegible] Taxes $41 [illegible] $6950
Miss Preston 4-9318 3-7933

P. R. BROWN & SONS LTD — EST. 1900
1112 BROAD ST. PHONE 4-7[illegible]

Low Down Payment
$1,100 [illegible] Easy monthly payments. Two bedroom home, Esquimalt. Full basement, [illegible] drive-in garage. Extra [illegible] Full price $699[illegible]
Mr. Ratcliffe 4-7171 [illegible]

EXCLUSIVE
$1000---$65 MONTH
5-ROOM
Bungalow. Walking distance [illegible] Nice garage. Very [illegible] Ideal for young family [illegible] older couple. [illegible] automatic [illegible] hot water [illegible] laundry tubs in utility room. Full price $49[illegible]
Mr. Houston 4-7171. Res. [illegible]

GILLESPIE, HART & [illegible] LTD.
611 Fort Street

UNIVERSITY DISTRICT
1,150 square feet of floor space [illegible] two smaller rooms [illegible] oil hot water heat [illegible] charming home [illegible] Priced at only $17,[illegible]
Call J. D. Gunn, Eves. [illegible]

MOUNT TOLMIE AREA — three or four-bedroom home with attached garage. Oil-O-heat. $10,500. [illegible]

BY OWNER, 5 ROOMS, full basement, drive-in garage, [illegible] good investment, $8,500. [illegible]

$500 DOWN — FIVE ROOMS [illegible] close to city. [illegible] Full price $4,750. C. [illegible] 4-0044. Victoria Realty [illegible]

$750 DOWN, TAKE OVER [illegible] one bedroom and [illegible] full basement, new [illegible] On bus line. Phone [illegible]

REDUCED BY OWNER, quick sale. Furnished 4-room [illegible] 2642 Blanshard.

57 HOUSES FOR SALE

NORTHWESTERN SECURITIES of Victoria Ltd.

OPEN FOR INSPECTION
BEACON HILL PARK AND THE SEA
One of the better class, seven-room older type homes, in this choice Fairfield location. Seven spacious rooms; automatic oil hot-water heating.
See This Saturday, Nov. 3
BETWEEN THE HOURS OF 3 [illegible]
25 Marlborough
Asking Price $11,750
For Other Appointments Phone 3-6918, Roy E. Hill Northwestern Securities of Victoria Ltd.

SIDE-BY-SIDE NEW DUPLEX
4½ Rooms to a side. Full basement with automatic oil heat. Good area. Stucco exterior; just being completed. Full price $18,500
Details of terms and location, call Don Harvey, 3-1163 or 4-8054

FAIRFIELD N.H.A.
Three months old; 3 bedrooms, full basement, Oil-O-Matic, 2-tone stucco. Many extra features. Large N.H.A. mortgage. Full price $14,400
L. E. KIRK, 4-8054 OR 5-3978 EVENINGS

SEMI-RURAL HOT WATER OIL HEAT
Wonderful sunny living room facing south. Modern tiled kitchen with dining area. 2 bedrooms and bath. Basement room finished above ground level. Automatic hot-water oil heat. Attached garage. Stucco finish. A bargain at $11,500
Terms, call Don Harvey 3-1163, 4-8054 now.

OAK BAY 3 BEDROOMS OIL-O-MATIC
This Oak Bay home is in one of the choicest locations. Close to Willows Beach. Has full basement and separate garage. Unusually low price and terms at $10,200
Mrs. Johnston, 4-8054 or 2-5655

OAK BAY OPEN HOUSE
SATURDAY, 3 - 5 P.M. SATURDAY, 7 - 8.30 P.M.
Look for sign on Beach Drive near Cranmore Road. Brand new, full basement bungalow in choice area with .26 acres. Oil-O-Matic hot water. Buyers welcome.
Mrs. Johnston, 4-8054 or 2-5655

3 BEDROOMS
Move in. New vacant. TERMS. Modern throughout. Open floor plan, insulated. A spot chosen for beauty. Glanford area. Call today $7150
I. O. Patrick, 4-8054 or 3-6043

LIVE FREE
Invest $1,300 in this $6,900 bargain duplex in Esquimalt and have a dandy 2-bedroom home for yourself—free. Other suite pays the taxes and expenses. Call Maryon Parker for the details, at 4-8054 or 7-3429. Full price only $6900

ESQUIMALT AREA
Seven-roomed family home consisting of 4 bedrooms, large dining room, sitting room with fireplace, good-sized kitchen wired for electric range; full basement with piped coal and wood furnace. In nice size corner lot with fruit trees. Full price only $6500 On terms.
Call Len LeDoux, 4-8054 or 3-3652

GARDEN CITY
Cozy 4-room bungalow, complete with full basement, situated on good large lot with garden and fruit trees. Ideal for small family or retired couple. Kitchen wired and includes electric stove. Extra room finished in basement. Full price $6500
Terms to be arranged. For further information call Maryon Parker, 4-8054 or 7-3429.

SPOTLESS—SUNNY
2-bedroom bungalow, charming neighborhood, spotless condition. Sunny living room with fireplace. Oil kitchen range included. Low down payment. Full price only $6300
Let me show you through today. L. E. Kirk, 4-8054 or 5-3978 evenings.

JUBILEE AREA
Attractive three-bedroom stucco home. Close to Oak Bay Junior High School. Large attractive living room. Cabinet kitchen and dining area face the street. Hardwood floors throughout. Full basement has oil heat. Drive-in garage. N.H.A. mortgage. To view at once call Mrs. Johnston, 4-8054 or 2-5655

ESQUIMALT SECLUSION
Spacious three-bedroom home. Well situated with a beautiful garden. Offers every convenience for comfortable living. The large living room has attractive fireplace, full dining room. Cabinet kitchen has dining area with water view. Compact four-piece bathroom. Basement has complete laundry room with clothes chute. Oil heat. Call today, Mrs. Wellings, 4-8054 or 7-2769.

HOME WITH AN INCOME
Central location to shops, schools and transportation. Good neighborhood. Graceful living, all on one floor. Automatic oil heating, wired for range. Piping and water tank copper. Completely separate self-contained three-room suite rented for $65 per month. Low taxes. This is a wonderful opportunity; $1,600 will handle. Phone now, L. E. Kirk, 4-8054 or 5-3978.

$1500 DOWN
2-bedroom bungalow in very handy location. Oil kitchen range included. Commercial zone. $1,500 down. Balance $60 monthly. Mrs. Johnston, 4-8054 or 2-5655

ESQUIMALT BARGAIN
Here is a delightful 4-room bungalow convenient to all services and in the finest condition you will see. An ideal home for a young couple and retired persons alike. Large separate garage, lovely garden, fruit trees, etc., and neat as a pin. Real value here and easy terms too at $5500
You'll have to hurry though. Call L. E. Kirk, 4-8054 or 5-3978.

NORTHWESTERN SECURITIES of Victoria Ltd.
651 Yates at Broad 4-8054

OAK BAY — NEAR WILLOWS Beach. Three bedrooms, den, dining room, living room, kitchen with nook, bathroom, comprise the main living area of this stucco bungalow. Full basement with extra plumbing. Drive-in garage. A nice family home with almost immediate possession. For further particulars please contact The Canada Trust Co. 2-8111 Walter Pollner 3-6774

57 HOUSES FOR SALE

PEMBERTON, HOLMES, Ltd.
ESTABLISHED 1887
1002 GOVERNMENT ST 4-8124

WATERFRONT DUPLEX OAK BAY
NOT "just another duplex", but a home with seclusion yet close to town. Facing south with unobstructed views of the sea and Olympic Mountain range. Owner's suite has large living room, full size dining room, kitchen with nook, and two bedrooms. Mahogany walls in main living rooms. The other suite is similar in size and is rented at $125 per month. Full basement with oil [illegible] and nicely treed. Small beach. One of the few opportunities to enjoy a waterfront home with an excellent income. Full price $26,950
E. S. Jones, 4-8124. Eves. 3-8388

RETIRE NEAR THE SEA OAK BAY —$14,900
Very attractive modern five-room bungalow in an excellent residential area. Full basement; oil heat. Small garden. Moderate taxes. Only once in a long time is property like this available at a price to sell quickly. For appointment to view, phone Mrs. Shirley, 4-8124, or 4-8485 Eves.

NOW IT CAN BE SOLD $2500 DOWN
High location in Cedar Hill area. A most attractive stucco bungalow of five rooms plus; about nine years old and in wonderful condition. Living room 13x20, fireplace, dining room 9x11 both with hardwood floors. Cabinet kitchen wired. Two bedrooms (another basted in basement). Three-piece Pembroke bath. Built on through-hall plan. Ceiling insulated. Three-quarter cement basement, hot air heat, basement garage. A charming home on a quiet street. $2,500 handles. Full price $9950
W. Woodley, 4-8124. Eves. 4-3916

EXCLUSIVE LISTING First Time Advertised
This very attractive home with bay windows situated on high view lot, two fish ponds and patio. Large living room, when opened with den makes exceptionally large entertainment room 34' long, guest-size dining room, large twin bedroom, four-piece bathroom, kitchen with nook. QUARTER-CUT GRAIN GOLDEN OAK FLOORING. UPSTAIRS two large bedrooms and two-piece bathroom. Full basement, large RUMPUS ROOM. OIL-O-MATIC HEATING. Taxes $225. Shown by appointment only. Price, on terms $18,600
Mr. Hepburn, 4-8124; Eves. 3-7039

FOUR BEDROOMS ONE FLOOR — JUBILEE TERMS
A seven-room family home on one floor, close to hospital. Basement, hot-air furnace and automatic gas hot water. Good oil range included. Separate garage. Nice lot, paved street. Terms can be arranged. Full price only $7950
Reg. Castleton, 4-8124; Eves. 3-8464

REVENUE GALORE
DUPLEX — Self-contained. $2,000 will handle. Only $6300
DUPLEX—Self-contained, own heat. Full price, with $2,000 cash $10,500
DUPLEX—Self-contained, oil heat. Beautiful lot. Full price $12,500
To view the above, call Jack Brown. Eves. 4-4978

$2700 DOWN 3 BEDROOMS
Ranch style three-year-old N.H.A. bungalow. Oil perimeter heating. Mount View High School area. M.L. 2464. Full price $10,700
D. Wilkinson, 4-8124; Eves. 2-0761

DISTINCTIVE RESIDENCE Two Bathrooms and Powder Room
For the man who has professional or social obligations which should be met with dignity and an aura of good living, this residence situated in the heart of the city's most exclusive area would be difficult, if not impossible, to surpass. Factually there are four bedrooms, two bathrooms, living room, dining room, den, breakfast room, cabinet kitchen, oil hot-water heat. Beautiful grounds front and back with provision for a tennis court, in complete seclusion. There are many houses which might give the same facts. There are not many like this. Built a few years before the last war, it has always been carefully maintained by those who have enjoyed the privilege of living within its walls. It is now being offered with regret by its present owners for $23,500
No further details will be furnished by phone, but an appointment to view will be gladly arranged.

15 MINUTES' DRIVE
There is a long driveway towards the house with the sea and Mount Baker in the background. There are garages for two cars and you can walk along the patio or enter quietly through the den and use your own bathroom before joining the family in the panelled living room. In the hall at the far end is a wrought iron staircase up to the large bedroom suite. There are two more bedrooms and another bathroom on the main floor. A guest-size dining room and a cabinet kitchen. There are also photographs if you would like to see them. Price?

ABOVE AVERAGE
Well planned, beautifully constructed modern residence located in the Arbutus Road district. This home stands out as an example of what can be achieved with that bit of extra effort which makes all the difference. The grounds are spacious and offer complete seclusion now and in the future. Close to good schools, buses and shops. It is thoroughly recommended to the professional man with a growing family who desires permanency and something worthwhile. Excellent terms at $22,000
J. Mears 7-3404 evenings.

ISLAND INVESTMENT CO. LTD.
774 Fort Street 4-7146-7

THE ROYAL TRUST COMPANY
OAK BAY
Willows district. Up-and-down duplex in excellent condition inside and out. Main floor suite consists of large living room, dining room, kitchen, 1 bedroom, 3-piece bathroom. This suite could be a 2-bedroom suite. Electric stove and refrigerator. Upper suite fully furnished with electric stove and refrigerator. Consisting of living room, kitchen, 2 bedrooms, 3-piece bathroom. Full basement with rumpus room, coal stoker, hot air heating with air conditioning. Separate garage. Owner will take $4,000 down, balance by monthly payments. Price $13,900
Mr. Coles

THE ROYAL TRUST COMPANY
1205 Government Street
2-4126 Evenings 2-8788

TRY $1,500 DOWN
Four-room bungalow, close in; full basement, attached garage. Full price $6,300.
2-BEDROOM N.H.A.
[illegible]
Now under construction, this modern stucco, full basement home is one of the very few left that have large N.H.A. loans available. All hardwood floors. Choose your own color scheme now. Full price $12,500. Call George Jessup, 3-3101. Eves. 3-1607
HARRY FOSTER LTD.

57 HOUSES FOR SALE

K & S

$2700 DOWN EXTRA SPECIAL 2-YEAR NEW BUNGALOW
Smart 3-bedroom bungalow in area of new homes. Good size living room. Large kitchen, plumbed for Bendix; 4-piece bath; oil heating; basement garage. THIS IS A MUST-SEE AT $10,700
Mr. Daykin, 4-4127; eves. 2-0255

NO! NO NO!
IT CAN'T BE TRUE:
Not in Oak Bay!
Yet here it is! 3 bedrooms and extra cosy bedroom in the basement; living room 14x20, large dining area in kitchen, full concrete basement, piped heat. Small neat garden; separate garage. All for $10,700
M.L. 2544
4-4127 Mr. Whyte 3-0123

VACANT BRAND NEW MOVE IN NOW
Five-room up-to-the-minute bungalow. L-shaped living-dining room, open fireplace, hardwood floors, full basement, automatic oil heating. Drive-in garage. Nice location. FULL PRICE $11,500
$4,000 Cash, $75 Per Month
4-4127—Mr. Vallance—7-1817

COLLEGE AREA 3 BEDROOMS
Attractive home on lot 120x110. Landscaped garden. Spacious living room, large dining area, smart cabinet kitchen, 3 bedrooms, two with built-in beds and shelves, 4-piece bathroom. Full cement basement. Plumbed for Bendix, attached garage. Automatic oil heat. Price with terms $15,250
Mrs. Harvey 4-4127, 4-5160

OAK BAY Lansdowne Area
3 bedrooms (stucco), full basement, oil furnace, all oak floors. Fully landscaped garden. $4,000 down.
Full price $12,600
Mr. Nichols, 4-4127

LANSDOWNE HEIGHTS
PICTURESQUE BUNGALOW
This is something outstanding and one of the most picturesque homes in the district. Lovely living room with bay window and French doors leading on to patio. Dining room also with view windows. Two nice bedrooms. De luxe kitchen with dining area. Full basement, oil heat. Delightful garden in lawns, shrubs and fruit trees. Generous terms can be arranged.
Price $15,750
Mr. Speed, 4-4127 all times.

KER & STEPHENSON LTD.
Member Multiple Listing Bureau
900 GOVERNMENT STREET

B.C. LAND & Investment Agency Ltd.
OUR 83rd YEAR IN REAL ESTATE

OAK BAY RUSTIC TYPE
Six rooms, five down and one up. Three bedrooms, bathroom, large living room and good-sized dining room, full basement. Oil-O-Matic heat. High ground near Uplands. Large lot. Taxes $140. Good terms. Older home but has possibilities. Price $10,200

OAK BAY
Substantial residence of eight rooms. In fine condition, newly decorated and painted. Through hall, powder room, pretty living room, large den, both with fireplaces. Nice kitchen, eating space. Upstairs there are four bedrooms and bathroom. Oak floors ground floor. Hot-water oil heat. Yours for $12,950
Call Mr. C. R. V. Bagshawe, 4-4115; Eves. 2-1607

GORDON HEAD SEAFRONT
Breath-taking PANORAMIC VIEWS and beautiful, easily kept landscaped grounds added to the following make this a very attractive proposition.
1. Attractive, 6-room bungalow with 2 full bathrooms and basement with automatic oil hot-air heating.
2. Lovely Pavilion or Summer House with large fireplace.
3. 1-room guest cottage.
4. 200 feet of waterfront with sandy beach.
Exclusive listing. Price $25,000
To view this unique property phone Mr. Hope or Mr. Agar at 4-4115; eves., 3-6924, 3-6410.

N.H.A. HOME FAIRFIELD $3650 DOWN
New stucco bungalow now being completed featuring: through hall, large combination living room-dining room, cabinet kitchen with eating area, 3 bedrooms and 4-piece bathroom, colored fixtures. Full basement with drive-in garage and automatic oil hot air heating unit. Full price $14,700
Call Mr. Hope or Mr. Agar, 4-4115; Eves. 3-6924, 3-6410

922 Government St 4-4115
Member Real Estate Board of Victoria

MONTREAL TRUST CO.
1111 GOVERNMENT STREET

TYNDALL ROAD
A large, four-bedroom family home. Immediate possession. Five acres of level land with fine orchard. Subdivision of extra land could be considered. Price (terms) $24,000

HIGH QUADRA
A nice, three-bedroom family home in fine location. Good lot, fruit trees and near to school, bus and shopping. Price (terms) $9900

LEWIS STREET
A bungalow on small lot. Immediate possession. Now has tenant in one-half at $40 per month. Double occupancy could continue or the building returned to single family occupancy. Well worth your inspection. Priced to sell, same terms $7900
Call A. A. Chauvin (Trust Offices), 2-0129; eves., 3-2933.

BRENTWOOD PROPERTIES
Well built, warm, modern 3-room bungalow on 2 lovely acres, $1,200 down, balance $70 per month. 5 clear acres and 7-room house $8,300, $4,900. ½ acre, 5 rooms ranch bungalow. Terms. Thriving grocery, meat, hardware and apartment. Price includes all land, buildings and equipment. $15,000 down, balance monthly. HAROLD C. CROSS. [illegible]

ATTRACTIVE BUNGALOW ON High Quadra St. Two bedrooms, living room, fireplace, dining nook, big kitchen, 3-piece bathroom, full basement, beautiful rumpus room, fully insulated, heavy wiring. Spotlessly clean. Separate garage, lovely lot, rock garden. Bus stops steps from the house. Terms. 3-3614, owner after 5 p.m.

57 HOUSES FOR SALE

BROWN BROS. AGENCIES LTD.
1125 BLANSHARD STREET
PHONES 3-1183 - 4-9741
Member Real Estate Board of Victoria
Member Multiple Listing Bureau

LOW PRICE GOOD LOCATION
Good, comfortable, 3-bedroom home near Doncaster School; features large living room, kitchen with dining area, 3-piece bathroom and part basement with coal and wood furnace supplying central heating. Upstairs, a handyman could make 2 more rooms. The garden is really beautiful $6950
Mr. Welch, 3-1183, or res., 5-2857

OAK BAY 5-ROOM STUCCO OIL HOT WATER HEAT
Finest Construction Throughout. Exceptionally pleasing living room with handsome fireplace and built-in bookcase. Laundry room off kitchen. Full basement. Concealed stairway to attic with space for two rooms. Ideally situated on fully improved street near Cranmore Road. A good down payment is required and full price $12,600
Exclusive Listing
Mr. Hill, 3-1183 or Res., 3-7585

HIGH QUADRA
Tudor-type stucco bungalow containing 4 rooms; living room, 21x15; full basement; hot air furnace and drive-in garage. Lot 82x198, very well landscaped, fruit trees, etc. Reasonable terms and full price $8400
Mr. Hill, 3-1183 or res., 3-7585

CITY NEW! NEW! NEW!
Four and one-half-room stucco bungalow with through hall plan. Full cement basement, drive-in garage. AUTOMATIC OIL HEATING, COLORED BATHROOM FIXTURES. Ready for IMMEDIATE OCCUPANCY. Full price with terms $9850
Please Ask for Mr. Lawson, Days, 3-1183; Evenings, 2-4867

SPECIAL
Attractive five-room bungalow with full cement basement and separate double garage. This home is situated on a very attractive lot in a high location. Full price, with terms $6600
Mr. Lawson, 3-1183 or Eves., 2-4867

UPLANDS SLOPE
Perfectly located five-room stucco bungalow, just 10 years old, designed and built for gracious living. Oil hot-air heat in full high basement which has rumpus room and extra bedroom. Delightful electric cabinet kitchen with adjoining utility. Excellent living and dining room, two spacious bedrooms, one twin size. Garage. Well-planned landscaped garden. Can not be duplicated for the price of $14,750
Mr. Clarke or Mr. McDonald, 3-1183; Res. 9-3407 or 7-3318 till 9 p.m.

OPEN HOUSE SATURDAY
NOV. 3, 10-12 AND 1.30-4.30 P.M.
4157 WILKINSON RD.
This lovely five-room stucco bungalow has three bedrooms, L-shaped living room, wired for range. Drive-in garage. Full basement with Oil-O-Matic heat. OWNER TRANSFERRED. Very good terms at $9950
Mr. Clarke or Mr. McDonald 3-1183; residence, 9-3407 or 7-3318, till 9 p.m.

TO CLOSE AN ESTATE 1955 ST. ANN STREET OAK BAY
Attractive bungalow of five rooms, and one extra in basement. Living room 19x16, granite fireplace, glass doors into dining room, three-quarter cut hardwood floor in both. Through hall, two bedrooms, cabinet kitchen (electric), full basement, Oil-O-Matic hot-air furnace. Garage. Attractive back garden with fruit trees. Price $12,600
Terms—Cash to Mortgage

A. BERNARD & CO. LTD.
629 Fort Street 4-9335
Member Victoria Real Estate Board

OAK BAY TWO SPECIALS
SIX ROOMS, ONE FLOOR, BRAND NEW, 1,240 SQ. FT. Through hall, 20' living room, 12x10 dining room, electric cabinet kitchen, three nice bedrooms and four-piece bath. Fully insulated, full basement, Oil-O-Matic air-condition packaged furnace, electric water tank, drive-in garage, etc. Well constructed, and good terms to responsible purchaser. Handy location and value at $13,500
MR. BELCHER 4-9335; EVES. 4-3594
THREE LARGE BEDROOMS AND DEN, 20' living room, 13x14 dining room, electric kitchen and nook. Basement, recreation room, oil furnace. Hardwood floors throughout. Space for two cars. Fine garden, fenced. Taxes $163. Beautiful condition. $14,800
Owner transferred. MR. BELCHER 4-9335; EVES. 4-3594

FAIRFIELD FOUR BEDROOMS
One of the better quality seven-roomed stucco homes, in splendid condition. New package unit automatic oil hot-air heating. Through hall, large attractive living room with fireplace, oak floors, etc. Dining room, two spacious bedrooms and bathroom. Upstairs from concealed stairway, two fine bedrooms. Good appearance, nicely located. Price $12,300
Call Mr. Francis, 4-9335. Eves. 9-4610

TWO ACRES FOUR BEDROOMS
A spacious six-room cedar shake home with full high basement, about 6 years old (needs some decorating and finishing). Two garages. Over two acres of good cleared growing land. A good buy. (Needs a handyman) $9500
Call Mr. Francis, 4-9335 Eves., 9-4610

SEE THIS SEVEN ROOMS
Substantial well-kept, two-storey home. Living room, dining room, den, large kitchen and enclosed porch on main floor. TWO FIREPLACES. Upstairs: bathroom and three bedrooms with wash basin in each. EXTRA PLUMBING in basement. HOT-WATER HEATING. Clear title. Price only $8500
Mrs. McLean, 4-9335. Eves. 4-6867

WANNA BUILD A BOAT IN OAK BAY
You can do that in the separate workshop on this property. Workshop is 23x13x12, and is on a separate meter. Also separate garage 16x12.
THE HOUSE
has a shingle exterior, Duroid roof, spotless condition, and in excellent state of repair. Living room 15x17, dining room 13x16. Two or three bedrooms, unfinished attic with room for another large bedroom. Full high basement with oil hot-water heater. Garden has fish pools. Taxes, including local improvements, $112. For the right party it's a terrific buy at the asking price of $10,500
Call George Jessup, 3-3101; Eves. 3-1607
HARRY FOSTER LTD.

$1,950 DOWN THREE BEDROOMS. Low price on this 5-year-old home, no steps to worry about. Good utility room. Living room, dining room, cabinet kitchen, three bedrooms and 4-piece Pembroke bath. Cannot be built for this price. Will take $7,500 cash. Full price $8,400. Call W. Hollick, office 2-7514 or 2-1618. Hollick Realty Ltd. 1118 Quadra.

$7,950 — FULL PRICE FOR THIS very nice four-room stucco bungalow situated just off Saanich Road. Owner is transferred and must sell quickly. Has living room with fireplace, two good bedrooms, large cabinet kitchen; full cement basement; hot air furnace; insulated. An excellent buy. Call Len Wright, office 2-3101; home, 7-1830. Harry Foster Ltd.

FOR IMMEDIATE SALE, 3-BEDROOM house in Gorge district. No steps, secluded garden, extra lot with fruit trees. $7,800, some terms. No agents please. 3-0307.

SOOKE REAL ESTATE
Walter Conder. Ph. 33 M. Eves. 88W

57 HOUSES FOR SALE

HARRY FOSTER LTD.
1722 DOUGLAS STREET 3-3101
Opposite "The Bay"

$1500 DOWN
$11,950 FULL PRICE
3 BEDROOMS
OIL-O-MATIC
QUADRA AREA
N.H.A. 5½% LOAN
Full particulars from [illegible]

TRIPLEX Choice Location
Situated close in, near Beacon Hill Park. All completely SELF-CONTAINED UNITS, with private entrances. This is an outstanding conversion, beautifully modernized, and offering for the owner — Large living room, bedroom, den, with fireplace, electric kitchen, pembroke bathroom, full cement basement with extra bedroom, Oil-O-Matic heating unit and drive-in garage. Revenue from rental units $115 per month. Can be handled with $4,000 — if desired. Full price $17,500
For further information, call Robert Mitchell at 2-3101. Res. 3-4473.

$2000 DOWN Possession--Quick
In one week you can have possession of this 1-year-old home. 3 bedrooms, plus one in basement. Oil-O-Matic heat. Extra lovely kitchen. Price $12,500
Charles Vining 2-2101 or 9-3786.

DUPLEX SIDE-BY-SIDE
Brand new and in choice area. Each side has 5 spacious rooms with full basement and separate Oil-O-Matic units. Two homes couldn't be duplicated for $10,300 in this location. Grand value. Generous terms. Price $20,600
For further information call Keith Archibald 2-2101 days or 3-0076 eves.

3 BEDROOMS CLOSE-IN
Family 3-bedroom home only 1 year old with Oil-O-Matic heat and double garage. Convenient to stores and bus. Price (terms) $11,550
Call Keith Archibald 2-2101 days or 3-0076 eves.

COOK-QUADRA 3 BEDROOMS $1500 DOWN
$7,800 asked for this well-kept home in a good location. Through hall, living room with fireplace, large kitchen with dining space, 3 bedrooms, 3-piece bathroom. All nicely decorated. Full basement with hot air furnace. Separate garage. Excellent lot and taxes only $88.00.
For information please contact Stan Hinde 2-2101, eves. 2-5790.

HEISTERMAN
EXPERIENCE COUNTS
Bona fide realtors for three generations since 1864. We buy houses for satisfied clients. May we have your confidence, too.

$2000 DOWN 3 BEDROOMS
Only one year old this lovely bungalow with large living room, dining room, cabinet kitchen, 4-piece Pembroke bathroom, full basement with Oil-O-Matic heat and an extra finished room, is located in the rapidly expanding Glanford district. This is an investment.
Mr. Brunell, 2-4161; eves. 9-4115

MT. TOLMIE MUST SELL
This lovely 3-bedroom home built just one year ago is in immaculate condition and would not be on the market if owner not transferred to Vancouver. Hardwood floors throughout living room, dining room and bedrooms. Nice bathroom and electric kitchen. Full high basement with automatic oil heat. Do make an appointment to view. Full price $14,700
Mr. Hannan, 2-4161, eves. 5-1195

LANSDOWNE SLOPE
This immaculate house was built for the owner and has everything, even to mercury switches. Large living room, separate dining room, cabinet kitchen with nook, also washer space, 3 bedrooms, full basement with fireplace for large rumpus and extra plumbing, best Oil-O-Matic heat, drive-in garage. Only a year old and could not now be replaced at the asking price, with the large N.H.A. mortgage at 5¼% and payments at $90 monthly including taxes. Owner moving to the country, and priced to sell at $17,850
To view please call Mr. Hamilton, 2-4161, eves., 7-1555

HEISTERMAN & CO.
(Established 1864)
1131 Blanshard Street 2-4161

VICTORIA Realty Ltd.

OAK BAY $13,500
New, 3-bedroom, 1,240 sq. ft., full basement, oil package heat, separate dining room. About $3,000 will handle.
Call Jack (Booth) LeBouillier at 2-9145; eves., 3-3682

N.H.A.—$2500 DOWN
A new home in new surroundings, near golf course and a quiet street for children, but within half a block. This 3-bedroom home has special features such as colored plumbing, vanity, etc. L-shaped living room, dining room, delightful cabinet kitchen with large window and space for breakfast table. Full high basement, drive-in garage. Be sure to see this before you buy!
Call John Dunnick, eves. 9-3205 or R. O. Ney, eves. 4-9400; days 2-9145

1115 DOUGLAS STREET, 2-9145
(Opposite Eaton's)

MODERN LIVING
Ultra-modern home. Four bedrooms. 13x40 living room. Split level. Panoramic sea view. Gordon Head. Will sell for low down payment, or may accept small modern bungalow as part payment. Owner going East, and will sacrifice. $20,500 price range. Very liberal terms arranged. This is urgent. No triflers please.
Phone Mr. Amos, Res. [illegible]

MT. TOLMIE
High, healthy location. Six-room stucco bungalow, 1,500 square feet, three years old. Through hall, living room 26x18. Dining room 14x12. Two bedrooms and den, or third bedroom 12x12. Utility room off cabinet kitchen. Oil air conditioned heat. Full cement basement. Heated greenhouse. Lot 87x127.
PRICE $18,000
Call David Carmichael, Res. 4-7308
ALFRED CARMICHAEL & CO. LTD.
1115 Broad Street 4-7341

WHAT A BARGAIN!
4-room stucco with oak floor in living room, cabinet kitchen wired for range, basement with furnace. Low down payment and only $5,250. Eves. 4-5894. Bayne & Todd Agencies, 3-1131.

57 HOUSES FOR SALE

TOWN AND COUNTRY HOMES LTD.
1833 Quadra Street Phone 2-7276
Member Victoria Real Estate Board

SEA VIEWS GORDON HEAD $2000 DOWN PRICE $9850
EXPERT CRAFTSMANSHIP — [illegible] SPLENDID LOCATION UNITE TO MAKE THIS BEAUTIFUL NEW FULL-BASEMENT, OIL-O-MATIC STUCCO BUNGALOW AN EXCEPTIONAL BUY. SPACIOUS ROOMS. EXCELLENT GARDEN LOT AND CLOSE TO SCHOOLS.
FOR APPOINTMENT TO VIEW CALL GEORGE THORNELOE, 7-3771

CENTRAL PARK $1250 DOWN
FIVE-room bungalow, living room-dining room 28', through hall, two bedrooms, bath, kitchen and pantry. Basement, furnace, separate garage. Ideal location. Taxes only $110. FULL PRICE $7350 (balance $65 a month)
Ken Sturgeon, 2-7276 or 7-1580

$1000 DOWN 3 BEDROOMS
HIGH QUADRA LOCATION, ONE-YEAR-OLD STUCCO RANCHER, lawns and garden, spacious living room with fireplace, dinette, cabinet electric kitchen, utility room and furnace room. Oil-O-Matic perimeter heating. Gleaming oak floors, tapestry plaster, attached carport. An opportunity you can't afford to miss. Pay balance as rent. N.H.A. mortgage of 5½% at $73 per month to be assumed. REDUCED PRICE $11,900
Hurry, call Mr. Ludlow, 2-7276

Low and Lovely
A whole page couldn't do justice to this positively lovely home on Cadboro Bay Road. Briefly it has three bedrooms, den, lovely large living and dining rooms. A bathroom fit for a king. Lovely rumpus room with fireplace, extra plumbing in spotless full basement. WALL-TO-WALL de luxe carpeting throughout. All on a lovely corner lot with rockeries, patio, etc. If you can pay $7,500 down and $21,500 total price I know you will love this one. Exclusive with PHIL SIMPSON, 2-7276 or 3-5543.

$1500 DOWN 3 BEDROOMS OAK BAY
AUTOMATIC OIL HEAT
A lovely home for your family in a most desirable district. Has three bedrooms, living room with fireplace and wall-to-wall carpet, family size dining room, cabinet kitchen, full cement basement. Situated on a lovely corner lot. Full price $10,200
Another Multiple Listing
Please call Mrs. Gerry Parker, 2-7276 or 7-2439

NEWSTEAD REALTY LTD.
966 FORT STREET 2-8117

OAK BAY SOUTH HURRY
6 Spacious rooms on one. 3 bedrooms, electric kitchen, new automatic oil heat, full basement, tastefully decorated inside and out. $3,500 down. Full price $9500
Call Ed Clark, 2-8117, eves. 5-4778

ESTATE SALE Cheap for Quick Cash
This older 5-room and bath off Oak Bay Avenue in good general condition would make a bargain for buyer's use or show excellent 11% return if rented. See this now for cheap buying for any purpose. Price only $5995
Frank Salter, 2-8117, eves. 4-7939.

SOUTH OAK BAY
This older home of 8 spacious rooms on one floor has much to offer. 24-ft. living room with fireplace, full dining area, master bedroom with private bath and extra 3-piece bath adjoins den, electric cabinet kitchen, automatic oil heat. ¾-basement. Duroid roof. Taxes $133. Very good terms. Full price $9000
EXCLUSIVE 1244 Hewlett Place. Call Ed Clark, 2-8117, eves. 5-4778

3 BEDROOMS PRICE IS IMPORTANT
When you can get the best home of its kind offered for months. Save $1,000 and yet get a fully modern finely built and finished 6-roomed home with full basement located in Victoria's fastest increasing value locality. This fine home is built by a master for the family who want only the best. Hurry for this easily made saving on a beautiful home, going at the amazing price of $13,650
W. Bailey, 2-8117. Eves. 3-5985

DUPLEX BEAT THE MORTGAGE
Be smart! Live in this brand-new duplex that is designed like a private home and yet is the latest side-by-side duplex. This is a 1-bedroom home on one side and 2 bedroom on the other. TWO Oil-O-Matic perimeter furnaces. It is rented for $95 and $80. Only $17,900
Peter Brown 4-5022

ESTATE
Full basement, four-room bungalow. Large kitchen and nook. Living room with fireplace, hit cove ceilings. Cedar siding. 11 years old, one block from school, bus and shops. Sacrifice for cash to close an estate $8400
4-5022. John Tisdalle 9-4349

THE CITY BROKERAGE
1618 Blanshard Street 4-5022

University District
6-room de luxe modern home. Living room, dining room, 3 bedrooms. Oil-O-Matic hot water radiant heat. $2,000 down. Full price $12,000
K. Lowndes Johnston & Co. Ltd. 5-2471. Evenings 4-2151.

$10,800—ONLY FOUR HOUSES ON this street and surrounded by rocks and trees. Attractive bungalow containing five lovely rooms, full basement with automatic heat. Wonderful safe location for children and they will love the back yard playhouse. View of Olympics. Owner transferred. S. Hargraves, Central Building 4-8827 anytime.

THREE BEDROOMS—$9,950 Low price on this Oil-O-Matic heated home, with drive-in garage. Living room, dining area, 4-piece Pembroke, three bedrooms, lovely cabinet kitchen, hardwood floors. Textured plaster. Cash to mortgage will handle. Call W. Hollick, office 2-7514, eves 2-1618. Hollick Realty Ltd., 1118 Quadra St.

WISH TO SELL PRIVATELY, beautiful modern three-bedroom home, two blocks to school, garden and view exceptional, automatic oil, hardwood floor, living and dining room. Best broadloom wall-to-wall in hall and bedrooms. Rumpus room, many extras. $21,000. Excellent terms to responsible party. 5-1961.

GORDON HEAD WATERFRONT — Stucco bungalow on one acre, 6 years old, 4 bedrooms, 2 baths, billiard room, basement. Hot water heat. Good garden. Very secluded. Magnificent view. [illegible] Ash Road, near Tyndall.

57 HOUSES FOR SALE

FINANCIAL SURVEY LTD.
1324 GOVERNMENT ST 4-9305

NEW DE LUXE DUPLEX $5000 DOWN
For owner: large living room and dining area 14x27, fireplace, 2 bedrooms, de luxe cabinet kitchen, 4-piece Pembroke tiled bathroom, all oak floors. 85 electrical outlets including T.V. and phone. Oil-O-Matic heating. Plus: 3-room suite that will rent for $70 per month, living room, fireplace, bedroom, kitchen, 4-piece Pembroke bathroom. Separate entrance. Carport. 3½ miles from city off Quadra. Owner built and fully insulated. A [illegible] revenue to offset the payments. Full asking price $18,000
Stan Hyland, 4-9305. Res. 9-3641

2 - OAK BAY - 2
2-bedroom and den stucco bungalow. Spacious rooms, basement, OIL HOT-WATER HEAT. Special price $11,950
OR
5 ROOMS AND UTILITY, white cedar siding. Full basement. Oil heat. Uplands border. Special price $13,900
Exclusive Listings
S. W. Anderson, 4-9305. Res. 3-8017

$1500 DOWN $65 MONTHLY 4-Room Bungalow HIGH GORGE
Mom and Dad will like this attractive 4-room stucco bungalow with large kitchen. Pembroke bath, 2 nice bedrooms, cosy living room, fireplace. In spotless condition. Full lined basement, hot-air furnace. Landscaped grounds. Drive-in garage. Full price $7350
$1,500 down, $65 monthly
P. O. Williams, 4-9305. Res. 4-9857.

ESQUIMALT — $1350 DOWN UP-AND-DOWN DUPLEX SELF-CONTAINED
Three nice rooms for owner, 4 rooms for rent, $50 per month. Good oil range goes with deal. Full price $6850
Balance $65 per month.
Stan Hyland, 4-9305, res., 9-3641

$750 DOWN 4½-ROOM BUNGALOW ESQUIMALT HIGH LOCATION
Attractive small family home, large cabinet kitchen with combination range, spacious living room, 2 bedrooms, 3-piece bath. Part basement. Fenced lot. Possession December 1st. Full price $5250
Alf Breber 4-9305. Res. 5-2875.

KING REALTY
224 YARROW BUILDING 3-9131

OAK BAY HOMES
Three bedrooms, sewing room, large living room and family sized dining room. Hot-water heating. ON TERMS $11,750
OR
Two bedrooms, easily make third in bright basement. Guest-size dining room. Oil heating. ON TERMS $13,950
OR
Seven-room home, three bedrooms, fireplaces in living room and den, rumpus room in basement, new oil-heating unit. From the lovely oak floors to the spacious grounds this is A REAL SPECIAL AT $14,800
Lee Hallberg. Eves. 3-8510

COUNTRY ESTATE
Distinctive Tudor style home of three bedrooms, situated on the Saanich Peninsula with high location affording sweeping views. Beautiful grounds with cement patios and circular driveway. The 2.38 acres contain many filbert and walnut trees. ASKING $16,000
WITH TERMS W. Ross 2-2131

THE OWNER SAYS:
"QUOTE" I'LL TAKE A DOWN PAYMENT FROM $3,000 TO AS LOW AS $1,800 AND MONTHLY PAYMENT OF $75. This family home has den, living room, dining room, large kitchen and 3 bedrooms, fine bright basement with extra room and plumbing, oil heating. $156 taxes. In Fairfield. A GOOD BUY AT $9750
Lee Hallberg, eves. 3-8510

OAK BAY
Outstanding value near schools, beaches and bus; six rooms on one floor. Newly decorated inside and out. Quiet street in this select district. ONLY $9450 with terms. W. Ross 2-2131

DICKIE & CO.
831 FORT STREET
2-4313. Eves., 3-3640

RUMPUS DE LUXE!
You'll marvel at the 2 spacious bedrooms with OAK FLOORS and the lavish living room, (OPEN FIREPLACE) and large guest-size dining room (oak floors) and large electric cabinet kitchen and the package oil heat in the full basement and drive-in garage. BUT it is the almost ground level RUMPUS ROOM which will make your GUESTS SAY OH! and AH! Custom-built with mahogany and ranch wall panelling and deep open fireplace with 20-inch high HEARTH and deep WALL-TO-WALL CARPETING and INSULATION—this TV and RUMPUS ROOM is the last word in luxury. LANDSCAPED GROUNDS with trees and shrubs. QUIET, DIGNIFIED, CLOSE-IN STREET. TAXES only $130. CASH TO HANDLE only $4,000 and full price just $12,600
Don't delay, call 2-4313, eves. 3-3640, for Wess Dickie

JUST ONE LEFT
These brand new 3-bedroom homes are selling fast at the low price of $9,500. Don't be disappointed, buy now and move in next week when the painting is finished. Terms available.

BRUCE COOKE CONSTRUCTION
9-3690

ILL-HEALTH FORCES THIS SALE. Six-room house with three bedrooms, best part of Victoria West. Full cement basement, fruit trees. Close to bus, school and playgrounds. Wired for all electric kitchen. Full price $7,300. Furnished $8,500, with terms. Phone 3-8969

LAST CALL—N.H.A. 2-BEDROOM, full basement, close-in homes, $1,400 down, 5¼%, $65 monthly. Ready February, 1957. Oil heat and garage. Limited number only. For application forms and details contact Kerr & Stephenson, Mr. Thomas, 3-1764, or Mr. Whyte, 3-0123, anytime. It is later than you think.

PLEASE BY DO NOT DISTURB owner, 1080 Chamberlain St. Price reduced to $8,000, $2,000 cash balance on mortgage. Exceptionally good buy. Full information Mr. Hepburn 4-8124 Eves 3-7039. Pemberton, Holmes Ltd. 1002 Government St.

BY OWNER — TWO-BEDROOM bungalow, 1½ years old. Full high basement, automatic gas hot water. Double lot. Two-car garage. Patio. Black top driveway. Reduced price $9,750. $3,100 down. Payments $58.22 monthly, plus taxes, for 6½ years. 2-4476. No agents.

HIGH QUADRA—6-ROOM HOUSE, 3 bedrooms; oil automatic heat; electric kitchen; full basement; drive-in garage; landscaped; $11,750. 4-0148.

57 HOUSES FOR SALE

BOORMAN'S

FAIRFIELD 3 BEDROOMS
Tired of driving and parking problems—why not walk to work? Modern stucco bungalow in a good residential area. Living room is 14x17, 3 good bedrooms, 4-piece bathroom and large bar-type kitchen with dining area. Full high basement with hot air heating. Close to sea, school and shopping. Good terms considered. Asking price $10,500
T. Smith, eves. 4-7325

HIGH LOCATION GORGE
A new home with FULL INSULATION and OIL HEAT. Ready to [illegible] plus house that contains a nice living room with fireplace, 2 good bedrooms and a spacious kitchen with dining area. Full basement with drive-in garage, electric hot-water tank and an air-conditioned oil furnace. Full price (good terms) $10,900
W. I. Boorman, eves. 4-0174

OAK BAY SOUTH EXCELLENT LOCATION EXCLUSIVE LISTING
Situated in a quiet location with paradise surroundings, and low taxes (ONLY $100) makes this home a very attractive buy. Wide reception hall with wall-to-wall carpet. L-shaped living room with brick fireplace to dining room. Two good-size bedrooms with extra room in basement, electric kitchen, full high cement basement, Oil-O-Matic heating. Lovely flower and vegetable garden. This home is ideal for retired people. Clear title or terms. View by appointment only. Price only $12,600
R. Harris, Eves. 7-2068

OAK BAY, 5 YEARS OLD
Excellent fully-modern 5-room bungalow. Large living room, guest-size dining room, electric cabinet kitchen, 2 bedrooms and 4-piece bathroom. Full basement with air condition, oil heat, large heated playroom and laundry. Separate matching garage. Choice location, quick possession, clear title or terms. Full price $13,500
L. C. McDonald, eves. 2-1542

BOORMAN INVESTMENT CO. LTD.
3-7124 616 View St.

McCANDLESS REALTY
830 Fort St. Phone 3-6311
Your Listings Appreciated.

FAMILY HOME—$2000 Down — Clear Title 1125 Empress Ave, City
Payments around $65 per month. Immaculate 8 rooms. 3 BEDROOMS and bathroom up. Living room, dining room, kitchen (wired for electric range), dandy cabinet pantry. Extra toilet, sunroom DOWN. Basement with small room. OIL-O-MATIC HEATING. Auto D. HW. tank. Garage. Venetian blinds. Very nice garden and location. Quick possession. A splendid solid home and not a cent needs spending on it. Exclusive listing. Asking price $8500
Near St. Luke's Church $2500 Down for smart brand new 5-room stucco bungalow. Oil-O-Matic heated. Basement. Oak floors throughout. Views of Mt. Tolmie and Gordon Head. Near stores, bus and schools. Price $10,950
Semi-Seclusion
$2,500 Down. Two LANDSCAPED LOTS. Cosy and attractive 4-room bungalow. NO STEPS. Oil range included. About 12 years. Close to bus. 1½-mile circle. Price $7350
Please call Mrs. McCandless—Days, 3-6311. Eves. 4-5854

FRANK MARTIN AGENCIES
1114 BLANSHARD STREET

$3000 DOWN LARGE N.H.A. LOAN 3 BEDROOMS Panoramic Sea View
Full basement with picture window and fireplace in rumpus room, ideal for extra suite. Oil-O-Matic heat and only 1½ years old. For appointment to view please call Chet Sinden, Home 3-0305, Office 5-2515 and 5-3146.
EXCLUSIVE LISTING.

NEW N.H.A. $2700 DOWN $2700 UNDER CONSTRUCTION
This beautiful 3-bedroom home features Oil-O-Matic heat, drive-in garage, full basement and separate dining room. Buy this one now and select your own color scheme! Located just off Shelbourne amongst brand new homes. FULL PRICE $12,500
Kindly call Len Wardle, Home 7-3349, Office 5-1314 and 5-3146.

BURDICK
A beautiful bungalow of five large rooms plus utility room, hardwood floors throughout, a lovely bathroom with separate shower, spacious kitchen and dining area in large bay window, full basement, rumpus room with fireplace, also two-piece washroom, oil furnace, garage, also separate garage. This bungalow is perfect inside and out, everything as good as new, beautifully kept small garden. That must seeing this. Exclusive Only $15,750
JONES & SCOTT
See Mr. Edwards
321 Yarrow Building Phone 2-3723
After hours, 2-5690

OWNER SALE
Must sell—Gorge, 5-room stucco living room with fireplace, dining room, nice kitchen, through hall, 2 bedrooms and 4-piece bathroom. Drive-in garage in basement, plus 2 rooms. Shrubs, landscaped garden with fruit trees. Phone 7-3494.

$12,900—BUNGALOW IN FAIRFIELD-Foul Bay area, contains living room, kitchen, dining room and two twin-size bedrooms, full basement, oil heat. S. Hargraves, Realtor. Central Building, 4-8827 anytime.

TRANSFERRED. MUST SELL. Five large rooms in Oak Bay, low taxes. Full price $7,000. Open offers down payment. Phone 4-2101.

TWO-YEAR-OLD 3-BEDROOM home, full basement, drive-in garage. Near school. 30 day possession. Full price $11,500 with low down payment. 3-7395.

3-BEDROOM, MODERN STUCCO HOME IN ESQUIMALT ON THE GORGE. GARAGE AND FULL BASEMENT. 3-9000 AFTER 6 P.M. OR WEEKEND.

FOUR-ROOM HOUSE AND NOOK on half-acre lot, trade for larger house. Full basement, new electric tank. About $2,000 down. Phone 3-0910 or Victoria Press, Box 2046.

485 GOLDSTREAM, LANGFORD, brand-new four-room utility, carport, marble stucco, cove ceiling, fireplace, electric hot water. $8,000. Owner 8-2309.

FAIRFIELD—$1,300 DOWN Four-bedroom family home. $75 monthly. Price $9,350. Reduction for cash to $4,000 mortgage. Phone owner, 2-5360.

IMMEDIATE OCCUPANCY, 3-BEDROOM home, basement, oil heat. $8,850. Terms. A. M. Bonnell, contractor. 7-1496.

FOUR-ROOM MODERN HOME, 1½ acres, 12 miles city. 9-6866.

57 HOUSES FOR SALE

N.H.A. MORTGAGES
If you wish a new N.H.A. home you must ACT NOW. We can still obtain loans on good homes to be built in good areas.

DON'T WAIT
It is our opinion that very soon there will be NO SOURCE in Victoria for the N.H.A. mortgages. See the beautiful Cadboro Bay Alpine Crescent Subdivision [illegible] Your DOWN PAYMENT will only be approximately $750 on the house.

ACT NOW
B. Pryde, 5-2458

$2500 DOWN HIGH QUADRA
A lovely two-bedroom home with basement and drive-in garage. Large living room, full dining room, cabinet kitchen. All oak floors. Taxes $97. Full price $9500
M. Morey or Hal Johnstone, 5-2458

$3000 DOWN HIGH QUADRA
Another beautiful home in the High Quadra area which has two bedrooms, a large living room and dining room, full cement basement. Located on a good-sized lot. Full price $9250
M. Morey or Hal Johnstone, 5-2458

SIDE-BY-SIDE DUPLEX
This beautiful N.H.A. duplex with good-sized living room and fireplace, two bedrooms (also have a three-bedroom duplex at same price). Each side has automatic oil heat, kitchen and dinette, full basement, separate garages. $90.50 per month. Full price $19,295
B. Price 5-2458

NORTHWEST HOMES
1314 Quadra Street

WESTERN HOMES LTD.
611 YATES STREET

LOW DOWN HIGH DOWN
You name it, I've got it or I'll find it. High Quadra or low Fairfield. Anywhere—at anytime, no miracles guaranteed, just honest effort. Homes, Revenue, Apartments. Call Chas. Mollett, 2-2157, 4-5870

REVENUE $1350 DOWN
Seven-room home, city, four bedrooms, three up. Rented at $75 per month. High location. Full price only $7350
J. Middleton or N. Thurgood 2-2157. Eves. 3-3048 or 9-1653

$950 DOWN 4 ROOMS ½-ACRE LOT
Cute 4-room bungalow in nice location. Living room, 2 bedrooms, nice cabinet kitchen, 3-piece bathroom, all nice and clean. Half-acre lot with fruits and berries. $950 down and $57.50 per month buys this at the full price of $5250
Call Johnny James, 2-2157, eves. 2-6515

F. N. Cabeldu Ltd
1212 BROAD STREET 3-7174
Member of Multiple Listing Bureau

OAK BAY 3 BEDROOMS RUMPUS ROOM
An excellent family home located south of the Avenue near all services. Through hall to large modern cabinet kitchen, guest dining room, living room 20x16 with fireplace, den, four-piece bathroom, twin-size bedroom, two bedrooms up. Full cement basement with rumpus room, workshop, new McClary hot-air Oil-O-Matic unit. Drive-in garage. Low taxes. Full price $14,800
Phone Jim Cryer, 3-7174; Evenings, 7-1621

CITY—CLOSE IN
Low down payment. Living, dining, large hall with fireplace, basement, gas water heater, all in very good condition. Shown by appointment only. Price, on terms $7900
Mr. Lomas 3-7174 eves. 2-4596
FAIRFIELD: $7,000. Four-bedroom seven-room house with through hall basement. Ideal location. $3,000 down, $60 per month or clear title. P. Marconi, 3-7174, eves. 4-0025

THE ROYAL TRUST COMPANY
OAK BAY
Willows district. Up-and-down duplex in excellent condition inside and out. Main floor suite consists of large living room, dining room, kitchen, 1 bedroom, lower bathroom. This suite could be a 2-bedroom suite. Electric stove and refrigerator. Upper suite fully furnished with electric stove and refrigerator. Consisting of living room, kitchen, 2 bedrooms, 3-piece bathroom. Full basement with rumpus room, coal stoker, hot air heating with air conditioning. Separate garage. Owner will take $4,000 down, balance by monthly payments. Price $13,900
Mr. Coles

THE ROYAL TRUST COMPANY
1205 Government Street
2-4126 Evenings 2-8788

FAIRFIELD
Side-by-Side Duplex, living room, fireplace, cabinet kitchen, 2 bedrooms, full basement, Oil-O-Matic heat, brand new ranges included. Block from sea and park. On terms. Asking price $13,650
Harry Saville, Johnston & Co. Ltd. 5-2471.

3 bedrooms on one floor, lovely stucco bungalow, through hall, large kitchen, near school and beach, 317 Irving Road.

IMMEDIATE POSSESSION, FOUR-room cottage, stove, two lots. Off Shelbourne. $750 down, full price, $3,600. 5-5173.

FOR HOMES IN COLWOOD, Langford see Grant & Jenkins, your local agents 8-2933 Langford.

SOOKE—FOUR ROOMS. TERMS. [illegible] View or write Lewis Murray Road.

HOLLICK REALTY LTD. Homes listed and sold, 2-7514. Insurance agents [illegible]

BY OWNER—NEW N.H.A. DUPLEX, 931 Craigflower Road. Must sell. Offers? 2-0248.

LARGE SECLUDED HOME, CONvertible. 934 Newport. Owner.

FAIRFIELD — NEAR BEACON Hill. [illegible] stucco 6 years. [illegible]

57 HOUSES FOR SALE

RANDALL'S LTD.

OAK BAY SOUTH
NEW BUNGALOW
Three bedrooms in this new home with large living room, and spacious dining area. Cabinet electric kitchen, lovely Pembroke bath. Full high basement. Oil-O-Matic heating. Through hall plan and all oak floors. Drive-in garage. In choice residential area. N.H.A. terms. Price $15,750
Phone Mr. Randall, evenings 2-5447, or Mr. Davis, evenings ...

DUPLEX SIDE-BY-SIDE
City, close in, new and worth the asking price. Each unit has lovely living room, smart cabinet kitchen, electric range, two comfortable bedrooms, all oak floors, copper hot water tanks, separate basement, oil heat, drive-in garage. Everything first class in structure and workmanship. Terms. Price $19,500

MT. TOLMIE THE CUTEST HOME
Four-year-old stucco, very attractive, features living room, tile fireplace, smart cabinet kitchen, two bright bedrooms, oak floors, Pembroke bath, utility room, fireproof garage. Nice garden, fruit trees, no steps. The ideal home for two. Taxes $100. Price $8400
Phone Mr. Davis for two above. Evenings 4-8614.

SIDE-BY-SIDE DUPLEX
An opportunity to own this carefree property, suggested rentals $50 and $65. Basement and furnace. $2,600 gives you possession. Good rental area. Full price $6500

FAIRFIELD
This comfortable well-kept home in nice location close to bus, school and shopping centre has full basement with extra bedroom or rumpus room. Also neat two-room suite, electric stove and fridge as well as 4 large rooms for owner. Full price $11,000
Down payment considered, balance easy terms.

LAKE HILL
$750 DOWN
Compact 4-room on large lot, quiet secluded location away from busy thoroughfare and traffic, newly decorated, ready for occupation. Owner will accept $750 down from reliable party. Full price $5500
For three above and all types of homes, business and building lots, call Mr. McGovern - 4-6291 - evenings.

GORGE
Just ready to move in, new bungalow with large living room, through hall, 2 good bedrooms, oak floors and large cab. elec. kitchen, full basement, auto. oil heat, drive-in garage. This is a hard-to-find home at $11,000

ABSENTEE OWNER SAYS SELL
7-room home, close-in North Park St., full basement, furnace and drive-in garage. 5 rooms main floor, concealed stairway, 2 rooms up. Price includes ranges and automatic hot water heating. Small lot, very reasonable taxes. All newly decorated and ready to move in. Price with some terms $6500

JAMES BAY
$125 REVENUE
Up and down duplex, carefree, tenants pay light, heat and gas. Dandy investment, everything good shape. Terms. Only $7500
Phone Mr. Sudbury, 3-5145 - Evenings - for three above.

GEORGE RANDALL LIMITED
1009 Douglas Street Phone 4-5109

STEWART CLARK & CO.
608 Broughton Street Phone 5-2481

OAK BAY OIL-O-MATIC
Situated close to beach, bus and shopping district. Attractive stucco bungalow, has through hall, plenty of wall space and fireplace in living room, dining room. Two bedrooms, electric kitchen. Full basement, drive-in garage. Secluded garden. A good buy with terms $11,500
Evenings, Mr. Denoon, 7-3408

NEW OIL-O-MATIC LOWER QUADRA
Two-bedroom, full-basement bungalow with drive-in garage and set high on a good lot. Nicely finished with hardwood floors, colored fixtures, package oil heating. Close to all conveniences and ready for occupancy. A good home at $9850

FAIRFIELD—DUPLEX
An up-and-down duplex in sound condition, situated handy to bus, park and shopping, has four good-sized rooms, utility and bathroom down occupied by owner, separate entrance to upstairs suite of three rooms and bath rented at $65. Two combination ranges included (gas and coal and wood). Basement, garage, gas water heaters. Duroid roof, small lot. Taxes $165. Low down payment to responsible client. Full price $9500
Eves. Mr. Custance 3-7930. Mr. Ford 4-1883

L & S

$1000 DOWN
VACANT 2-bedroom bungalow full basement Langford. Full price only $6750
Balance Easy Payments

$2500 DOWN
2 BEDROOMS AND DEN WITH NICE FULL FIREPLACE, large living room, through hall, full-size dining room, cabinet electric kitchen, Pembroke bath. THIS HOME IS A SMART STYLE STUCCO AND IS DIFFERENT. Balance on easy payments.
L. H. Rands 3-4117. Eves. 2-8800

CRASH
Down goes the price of this lovely six-room semi-bungalow on TEN MILE POINT WATERFRONT. Hot water oil heat. Large lot, easily kept. SENSATIONAL VIEW. NOW VACANT, and look, only $18,750
Phone me quick
Stan Kennedy, 3-4117. Eves. 4-4894

LEACH & SPARKS
1110 Blanshard

SCENIC LOCATION
Large three-bedroom stucco bungalow. Living room 13x18 with open fireplace, cabinet kitchen with dining area, utility room with tubs, four-piece bathroom, separate garage. Large rocky lot with oaks. $3,500 down, balance arranged. See it, 916 Kingsmills Street off Parklands. To inspect interior phone Alec Page, 4-8064 or 2-1238.
Northwestern Securities of Victoria Ltd., 631 Yates Street

WHITTOME'S
Established 1888

SEAFRONT
BRENTWOOD BAY
No. 1834—This desirable waterfront home has all the requirements for retirement or a family; two or three bedrooms, ultra-view, living room 16x22, dining room, 220-v. kitchen, Pembroke bathroom, full basement with two extra rooms Oil-O-Matic heat. Very nice lot, low taxes. Fishing, swimming and your wood supply at your front door. Good anchorage and boatways. Asking price, on liberal terms $15,900
Call Roy Harris, Keating 130-Y or 2-4288 anytime

GORGE
SEMI-SECLUDED
Quaint stucco bungalow (4 rooms). Degree of privacy, surrounded by laurel hedge on a good lot, a short distance from transportation, stores and school. On a good solid concrete foundation and ON SEWER. Very suitable for older couple. Large workshop and woodsheds. Expensive near-new oil range included. Monthly payments only $40. On the two-mile circle. Price only $5600
Guy Mauffels 2-4288. Res. 2-7829

IDEAL FOR MOM AND POP
785 Daffodil Avenue, Marigold Way
Drive by this smart little stucco bungalow. Good-sized living room, open fireplace, dandy cabinet kitchen and utility room off, ideal for mom. Two nice bedrooms and Pembroke bath. Basement furnace. Attached garage. Good garden just right for dad. Some terms and real dollar value at $7500
M.L. 2779. Call Mr. Drew to see inside at 2-4344. Res. 3-4980.

J. H. WHITTOME & CO. LTD.
1218 Broad St. 2-4288 Any Time
Member Multiple Listing Bureau

SWINERTON'S
(Established 1889)
620 BROUGHTON STREET 3-7181

$1200 - DOWN - $1200
DUPLEX — DUPLEX
Older-type duplex in immaculate condition, 2 bedrooms, living room, large kitchen and bathroom up, 3 rooms, 2-piece bathroom down, separate entrances, full basement with excellent furnace, oil range included in the full price of $11,200 down, balance at rent $6850
Mr. Holland, 3-7181 Res. 4-7480

$2500 - DOWN - $2500
OIL HOT WATER
Very well insulated home of 6 rooms. There is a fireplace in the living room, a nice dining room, compact electric kitchen and two bedrooms. Wall-to-wall carpet in living room, hall and one bedroom. Oak floors in dining room and other bedroom. Separate garage. All this with $2,500 down. Full price $7500
C. Crew, 3-7181 Res. 2-0778

OAK BAY NO STEPS
Here is a four-year-old 2-bedroom home that will really intrigue you. There is a long living room with fireplace, L-shaped dining room, pretty electric kitchen with many useful features, two good bedrooms and four-piece Pembroke bath. Full basement with package unit, oil heating, also an extra heated room and roughed-in plumbing, large matching garage, fenced garden lawns, etc. Terms at $13,500
Mr. Cox, 3-7181. Res. 3-3814

NEW BUNGALOW
4 rooms plus all oak floors, full high basement, tubs, electric hot-water tank, drive-in garage Oil-O-Matic hot-air furnace. Terms. Full price $9600
Contact J. DeMan, eves. 4-2402

EXCLUSIVE, FAIRFIELD
Through-hall plan, large living room with fireplace, oak floors, cabinet kitchen with bar and large dining space, master and medium bedroom. Full high basement, Oil-O-Matic heat, tubs, electric hot water. Nice lot. This is another hard-to-get home in popular Fairfield. Won't last long. $4,000 cash. Real value $10,500
Mr. Hall, eves. 2-9291

OAK BAY
Lovely situation, immediate possession. Large living room and dining room, 3 bedrooms, 4-piece bath, fireplace in basement with roughed-in plumbing, double garage. Price $20,500
Mr. Edwards, eves. Sid. 88-H

H. A. HUMBER LTD.
1220 BROAD ST. 2-8161

HAYNES
NO WORRIES ABOUT STOCK FLUCTUATION WITH THIS SAFE INVESTMENT AND HOME. Just right for a couple with rent from two self-contained suites. Automatic heat. Close to bus, Beacon Hill Park, seafront, and walking distance to Parliament Buildings. Further information on request. EXCLUSIVE. Price $12,900
ARTHUR E. HAYNES LTD.
730 Fort St. 3-3823
Please ask for W. Jones, 3-8302 Evenings

GILLESPIE, HART & CO. LTD.
611 Fort Street 4-1181

UNIVERSITY DISTRICT
1,338 square feet of floor space on main floor, 3½ rooms down, two up, plus two smaller rooms. Double plumbing. Oil hot-water heating. A delightful setting in a reasonably easy-to-keep garden. We especially recommend this charming home and surroundings for family home. Priced at only $17,500
Call J. D. Gunn, Eves. 4-3084

HIGH QUADRA
A bright four-room stucco bungalow, full basement, furnace and garage, on terms $7700
An older type 3-bedroom bungalow, basement, furnace and a garden with full bearing fruit trees $5950

JOHN GREENWOOD
3-1061 1241 Broad St. 7-3734

7 ROOMS—FAIRFIELD
Near Beacon Hill Park and the sea. A choice house for the family. Three bedrooms and den. Living room, dining room and kitchen. Full basement, drive-in garage. Oil, hot water heat. New siding. Duroid roof. Price $11,750
Phone Roy E. Hills 4-8054 or 3-6818. Northwestern Securities of Victoria Ltd. 631 Yates St.

HARVEST GEM
Lovely 4-room bungalow with fireplace, Gorge district, on sewer. Taxes $103. Lot 51x120. The ideal home for an older couple. Asking $7900
Phone Roy E. Hills, 4-8054 or 3-6818. Northwestern Securities of Victoria Ltd.

PUT YOUR MESSAGE IN EVERY home in Victoria through a classified ad daily—they're as near as your phone.

GORDON HEAD
New four-room bungalow, oil heat, large rooms, electric or oil kitchen, hardwood floors throughout, attached garage and utility. Terms. 1861 Fairburn Drive. Phone 5-4114 after 5 p.m.

58 WANTED TO BUY—HOUSES

I REQUIRE IMMEDIATELY
Two-bedroom home, Oak Bay or Fairfield, full basement, oil heat. Utility on main floor and very few steps. Modern design. Can pay to $14,000. Please call Gordon Marshall, 4-8054 or 8-2725, Northwestern Securities of Victoria Ltd.

CASH—ALL CASH
For your home OLD OR NEW, LARGE OR SMALL. Providing it suits one of my clients who has recently arrived here from the Prairies. Phone now for action. Roy E. Hills, 4-8054, Res. 3-6818. Northwestern Securities of Victoria Ltd.

URGENT
Cash client arriving at end of week from Winnipeg wants smaller four-room bungalow in Oak Bay. Please call Mrs. Johnston, Northwestern Securities of Victoria Ltd., 4-8054 or 2-5655.

IT CAN BE DONE
By proper financing your home can be sold quickly with low down payment BUT YOU RECEIVE CASH. Call Stan Evans now at Western Homes Ltd., 2-2187. Eves., 5-5533.

LIST MULTIPLE
CONSULT THE YELLOW PAGES OF YOUR TELEPHONE DIRECTORY OR PHONE 2-2232

½ ACRE OR MORE AND HOME
Up to 5-mile circle. Home must have three bedrooms, full basement and reasonably modern. Priced between $10,000 to $12,000 and on terms. Possession date not urgent.

$4,500 DOWN
For three-bedroom modern home with full basement, Oil-O-Matic heat. Cedar Hill area, Cadboro Bay or any area not surrounded by new homes such as a new subdivision. Price up to $14,500. Call George Jessup, 2-2101. Eves 2-1667.
BARRY FOSTER LTD.

AN ORDER TO FILL. 5 ROOMS, good area, some privacy, fairly new. $15,000 cash ROYAL OAK area, 3 or 4 bedrooms, $3,500 cash. Price around $12,000, OAK BAY, 3 or 4 bedrooms. EXECUTIVE TYPE home up to $25,000. These are all urgent enquiries. Phone me now. Stan Kennedy, 3-4117. Eves. 4-4894. Leach & Sparks.

CASH!
For refinancing and purchase of homes and personal attention to your buying and selling problems call Wes Dickie 3-4312, eves 3-3640. Dickie & Co. Realty, 633 Fort St.

WANTED IN OAK BAY OR FAIRFIELD, a cozy 2-bedroom bungalow with basement, oil heat preferred, up to 10 years old. Cash clients waiting. Urgent. Phone R. F. Harris, Boorman Investment Co. Ltd., 3-7124; eves. 7-2998.

GOOD HOME WITH THREE BEDrooms and two bathrooms, not necessarily a bungalow. Oak Bay or Uplands. About $24,000 cash. Mr. Blenkinsop at F. N. Cabeldu Ltd. 3-7174.

WANTED — THREE-BEDROOM bungalow, $3,500 down, Jubilee district, also three-bedroom bungalow, $2,000 down, Esquimalt. Mr. Blenkinsop at F. N. Cabeldu Ltd., 3-7174.

WANTED NOW! OAK BAY PROPERTIES
All price ranges, two to four bedrooms. Call S. W. Anderson, 4-9305; Res. 2-8917. Financial Survey Ltd., 1324 Government St.

WANTED—THREE OR FOUR-ROOM cottage or bungalow, east part of city, Oak Bay or Cadboro Bay preferred. $3,000 to $6,000 price class. Rosevear Co., 1115 Langley. 4-6041.

TWO-BEDROOM HOME, GORGE, Burnside, Quadra area. Reasonable down payment. Excellent references. No agents, please. Victoria Press, Box 2081.

YOU DO WANT TO SELL. So why not phone now. Roy E. Hills, 4-8054 or 3-6818. Northwestern Securities of Victoria Ltd. 631 Yates St.

I WANT MODERN HOME WITH 3 or preferably 3 bedrooms, basement and garage. $3,500 down. If exterior appeals will ask to view, otherwise will not disturb. Box 1904, Victoria Press.

WANTED — BUNGALOW WITH three bedrooms and basement. Client has large down payment or all cash if desired. Please phone S. Hargrave, Realtor, Central Building. 4-9827 anytime.

3-BEDROOM HOME WITH SMALL acreage (uncultivated). Basement preferred and within 12 miles of city. Up to $12,000. Please call Mr. Cox of Swinertons. 3-7181. Res. 3-3814.

GOOD OLDER HOME, HAVING 4 bedrooms and den, double plumbing, Oak Bay. Up to $25,000. Phone Mrs. Shirley, 4-8124, eves. 4-8465. Pemberton Holmes Ltd. 1002 Government Street.

WANTING ALL KINDS OF revenue. Clients waiting. Call Jack Brown, 4-8124. Eves. 4-4976. Pemberton, Holmes, Ltd. 1002 Government St.

TWO OR 3-BEDROOM HOMES OF the newer type in Fairfield District. From $8,000 to $11,000. Down payment adequate. H. Johnstone, Northwest Homes. 5-3458.

LIST YOUR PROPERTY WITH Saanich Realty for fast, courteous service. Mr. Ditchburn, 9-1195, eves. 2-0334.

3-BEDROOM HOUSE WANTED ON rental-purchase basis. What have you? Victoria Press Box 2037.

59 PROPERTY FOR SALE

SIDNEY
Half an acre close to sea with new stucco house, oil heating, two bedrooms and bath, large living room with open fireplace, well fitted kitchen. Hardwood floors. Full basement $10,000

COUNTRY HOMESITE
Five acres partly treed in an excellent view location overlooking the islands and Mount Baker. This parcel has a drilled well with ample supply of water $4500

SPARLING of SIDNEY
Real Estate and Insurance Agents
Offices opposite Theatre. Tel. 320

CADBORO BAY—FROM $800
These beautiful N.H.A. approved lots can be purchased on a basis that a home will be built subsequently by Vickery Construction Ltd. We can arrange an N.H.A. loan if you have a down payment of approximately $680 plus the lot. Located on Alpine Crescent off Haro Road. Some of these lots have a sea view. You have a direct path to the beach, about 200 yards away, and it is one block to the Frank Hobbs School. Northwest Homes, 1314 Quadra Street. 5-3458.

SAANICH ROAD. 6 ONLY HIGH VIEW LOTS WITH SEWER AND STORM DRAINS IN. PRICED FROM $700.
ALSO
3 ACRES BEAUTIFUL WOODED VIEW PROPERTY NEAR OBSERVATORY. PRICE ONLY $1,100.
EXCLUSIVE
FOR EASY TERMS CALL G. MUNRO AT FRASER BISCOE, 576 YATES. 2-9412 OR EVES 3-2658.

LOVELY TREED LOT ON ADMIrals Road. N.H.A. approved and sewered. 82'x121'. $1,600 cash. Call Len Wardle, Home 7-3368.
FRANK A. MARTIN AGENCIES
1114 Blanshard St.
Office, 5-1513 and 3-3148

ROYAL OAK. HIGH, TREED building site 1.4 acres, near school, water and light available. $1,500 half cash. Call Mr. Nicholson, Res. 9-4736. Harry Foster Ltd. 2-2101.

DOUGLAS VALLEY SUBDIVISION, Douglas and Kenneth Streets. 3 choice building lots (sland investment Co. Ltd. 71 Fort Street 4-7144 days 4-6171 or 9-2011 eves.

TEN MILE POINT. SEA VIEW lot 100x200. Excellent site for home. Low taxes. Only $2,950. Stan Kennedy, 3-4117; eves. 4-4894. Leach & Sparks.

CHOICE LOT, CEDAR HILL ROAD, across from Mt. Douglas High School. 5-4114 after 5 p.m.

$450 YOUR TERMS. BURNSIDE-Wilkinson. Lot 50x150. Level, good soil, no rock. Please call Ruth E. Hutcheson, 4-9915, 3-3838. C. N. Montague Co.

FOR SALE — EXCELLENT BUSIness lot. Apply 723 View St.

LOTS READY, 4 TO 6 WEEKS. A. M. Phelps 9-3976

60 SEAVIEW LOTS, $600 UP. Cordova Bay. 9-1615.

OAK BAY — CORNER DORSET and Heron. 2-6563.

LARGE VIEW LOT. DUNKIRK Lane, off Murray Drive. 2-9724.

60 PROPERTY WANTED

WANT 2 ACRES OR MORE WITHIN 4½-mile circle. Cash, terms. 3-6439 or 5-2643.

HOUSE, ABOUT FOUR ACRES, near five-mile radius. Private party. Victoria Press, Box 1619.

61 ACREAGE FOR SALE

... ACRES ... on hardtop road, 5-mile circle, with or without 5-room bungalow, etc. Price per acre $700. Low down payment and very easy monthly terms. For information call Mr. Barloewen of P. R. Brown & Sons, Ltd. 1112 Broad Street. Phone 4-7171. Res. 4-0623.

1½ ACRES CLEAR LAND. BEAUTIful location. Close to Keating Crossroad, school, stores and bus. $1,300. Phone 5-2786.

64 FARMS FOR SALE

NURSERYMEN!!!
2½ acres of good rich land with irrigation available. Near Mt. Tolmie and right on bus line with roadside stand. Older seven-room house in spotless condition. Double garage, packing shed and separate tool house. Steal it at $8900
AND
12 acres all in pasture with barn, poultry house and older 3-bedroom home on 8-mile circle. Price with easy terms $10,000
Eves. call G. Munro 3-2658.
Fraser Biscoe, 576 Yates... 2-9412

POULTRY FARM
Attractive living, close in, private egg route. Owner will assist buyer getting started. Accommodate 1,200 birds. Well kept three-bedroom family home, 1.4 acres property. Birds included. All this for $15,600. For further information, see Ted Kergin 2-8117, eves. 4-1582.
NEWSTEAD REALTY LTD.

CLOSE TO MT. DOUGLAS, 8-MILE CIRCLE, 5-ROOM BUNGALOW, BARN, 22 ACRES
Rich fertile land mostly pasture, ideal for horse raising. Splendid barn with concrete floor, box stalls, hay loft. Property well fenced and cross-fenced. Bungalow contains living room, fireplace, 2 bedrooms, large kitchen, pantry, bathroom. Closed-in back porch. Total price $16,000 with generous terms arranged OR buildings and 10 acres at $10,000. Good terms.
ALSO IN SAME AREA. Several choice building sites, 4-acre plots. Each $2,800, low down payment. Call M. A. Campbell 4-8124. Pemberton, Holmes Ltd. 1002 Government St.

RETAIL AND WHOLESALE DAIRY BUSINESS
An excellent proposition for a family. 18 acres of rich fertile land located on paved highway, adjacent to lake, about 24 miles from Victoria, 5-room bungalow with basement. Barn with stanchions and water bowls for 25 head. Hay loft with winters' hay. Modern well equipped dairy building. Panel delivery truck, tractor, etc. 24 milch cows, 10 heifers. Everything in excellent condition. Monthly revenue $1,500. Total price including stock and equipment $40,000. Generous terms arranged. Call M. A. Campbell, 4-8124.
PEMBERTON, HOLMES LTD.
1002 Government Street

20 ACRES, 20 CLEARED
Good soil and water supply, barn and other buildings, modern 3-bedroom house, double plumbing. Sea view, a good farm moderately priced. Owner retiring and will accept small city home as part payment. Total price $21,000.
W. Ross, days 2-3131. G. Dickeson, eves. 2-0448.
KING REALTY. 2-3131

6½ ACRES
This property on Old West Road with 3-room house. Lots of trees. Drilled well 60' with ample water supply. Full price $4,500. $1,000 down. Ken Lowndes, Johnston & Co. Ltd. 5-2471, evenings 8-2181.

6½ ACRES OF NICE PASTURE land. Ranch type bungalow, living room, fireplace, dining room, 2 fine bedrooms. Barn and chicken pen. Close to town. On terms, price $10,500. Harry Saville, Johnston & Co. Ltd. 5-2471.

FARMS AND SMALL ACREAGE—Gordon Hulme Ltd., Sidney 120.

TO BUY OR SELL FARMS, ACREage, call Saanich Realty 9-1195.

66 FARMS WANTED

WANTED LISTINGS OF SMALL farms or acreage, Saanich Peninsula, Colwood, or Metchosin. Cash clients waiting to purchase. Quick, courteous service. Call M. A. Campbell, 4-8124. Pemberton, Holmes Ltd. 1002 Government St.

NOTICE TO CREDITORS
JOHN HORSLY MELDRAM, Deceased
NOTICE is hereby given that creditors and others having claims against the estate of John Horsly Meldram, deceased, late of the City of Victoria, B.C., are required to send them to the undersigned at 308 - 612 View Street, Victoria, B.C., before the 1st day of December, 1956, after which date the executrix will distribute the said estate among the parties entitled thereto, having regard only to the claims of which she then shall have had notice.
JOSEPH McKENNA,
Solicitor for the Executrix.

"Zoning By-Law, 1936, Amendment By-Law (No. 3), 1956"
CITY OF VICTORIA
NOTICE OF HEARING
Notice is hereby given that all persons deeming themselves affected by the provisions of the proposed "Zoning By-Law, 1936, Amendment By-Law (No. 3), 1956," will be afforded an opportunity to be heard on the matters contained therein, before the City Council at a public hearing to be held in the Council Chamber, City Hall, on THURSDAY, the 8th day of NOVEMBER, 1956, at TWO o'clock p.m.
Copy of the proposed By-law may be inspected at the office of the undersigned between the hours of 8.30 o'clock a.m. and 5.00 o'clock p.m. on Monday to Friday, inclusive.
M. F. HUNTER,
City Clerk.
City Hall, Victoria, B.C.
2nd November, 1956.

SEALED TENDERS addressed to the undersigned and endorsed "TENDER FOR R.C.M.P. DETACHMENT QUARTERS, KEREMEOS, B.C." will be received in the office of the Secretary until 3.00 p.m. (E.S.T.), WEDNESDAY, NOVEMBER 28, 1956.

Plans and specifications can be seen and forms of tender obtained at the offices of the Chief Architect, Department of Public Works, Ottawa, Ontario; the District Architect, 1110 West Georgia Street, Begg Building, Vancouver, B.C.; the Post Office, Kamloops, B.C.; the Post Office, Penticton, B.C. and the Post Office, Keremeos, B.C.

To be considered each tender must be accompanied by a security in the form of a certified cheque or bonds as specified in the forms of tender and made on or according to these forms and in accordance with the conditions set forth therein.

The Department, through the Chief Architect's office, or through the office of the undersigned, or through the office of the District Architect, 1110 West Georgia Street, Begg Building, Vancouver, B.C., will supply blue-prints and specifications of the work on deposit of a sum of $50.00 in the form of a CERTIFIED bank cheque or money-order payable to the order of the RECEIVER GENERAL OF CANADA. The deposit will be released on return of the blue-prints and specification in good condition within a month from the date of reception of tenders. If not returned within that period the deposit will be forfeited.

The lowest or any tender not necessarily accepted.
ROBERT FORTIER,
Chief of Administrative Services and Secretary.
Department of Public Works,
Ottawa, October 26, 1956.

B.C. Ready to Probe Huge Fruit Industry

Agriculture Minister Ralph Chetwynd said last night the provincial government is prepared to appoint a royal commission to investigate problems of the province's $20,000,000 fruit industry.

But he indicated no action would be taken until the B.C. Fruit Growers' Association at its next meeting in January passes a resolution calling for a commission.

Many small growers have complained that the association's central-selling agency, B.C. Tree Fruits, has been inefficient in marketing the growers' fruit.

THE CORPORATION OF THE DISTRICT OF OAK BAY

MUNICIPAL VOTERS' LIST

A Court of Revision on the Municipal Voters' List, as of November 1, 1956, will sit in the Municipal Hall at 3.30 p.m. on November 15, 1956.

NOTICE TO CREDITORS
ESTATE OF ELFONZO MILLER, Deceased

All creditors and persons having any claims or demands against the Estate of the above-named Deceased, who died on or about the 9th day of October, 1956, at the City of Victoria, and resided at the Municipality of Saanich, Province of British Columbia, are required to send to the undersigned on or before the 7th day of December, 1956, their names, addresses and full particulars in writing of their claims and demands verified by Statutory Declaration.

After the said 7th day of December, 1956, the undersigned will proceed to distribute the assets of the said Estate among the persons entitled thereto, having regard only to the claims and demands of which he then shall have had notice, and that he will make final distribution of the assets at the expiration of one year after the death of the deceased.

Dated at Victoria, B.C., this 1st day of November, 1956.
R. L. COX
Official Administrator
Administrator of the Estate of the above-named deceased, 519 Central Building, Victoria, B.C.

Navigable Waters Protection Act
SUBMARINE TRUNK OUTFALL SEWER FOR EFFICIENT DISPOSAL

BRITISH COLUMBIA FOREST PRODUCTS LIMITED, a company incorporated under the statutes of the Province of British Columbia, hereby gives notice that it has, under Section 7 of the said Act, deposited with the Minister of Public Works at Ottawa and in the office of the District Registrar of the Land Registry District of Victoria, at VICTORIA, B.C., a Description of the Site, and the Plans, of a certain Proposed SUBMARINE TRUNK OUTFALL SEWER for EFFLUENT DISPOSAL SYSTEM, Which SEWER is to be Installed In, Across, and Through the Bed of Osborne Bay, and thence extending to a point in Stuart Channel, and all in the vicinity of the Settlement of Crofton, Vancouver Island, British Columbia, and more particularly described as follows:

1. As respects the initial or landward Division of the full extension of the said SEWER, and again, as respects that part of the said Division which lies between the limits of stations 4 plus 13 and 20 plus 45, the said SEWER to be installed and built In, Across, and Through Water Lot 104, Chemainus District.

2. As respects the terminal or seaward Division of the full extension of the said SEWER, and which is that portion of the said extension which lies between the limits of stations 20 plus 45 and 40 plus 30, the said SEWER to be installed and built In, Across, and Through, the beds of the presently public waters subject to the jurisdiction of the CROWN, which are known and referred to as Osborne Bay and Stuart Channel.

3. And further to the foregoing, the specific site and location of the longitudinal centre-line of the said SEWER to be in detail as follows: COMMENCING at a point on the High Water Mark of Osborne Bay, said point being south 325.0 feet more or less, and east 550.0 feet more or less, of the north-west corner of Water Lot 104, Chemainus District; Thence N. 83 degrees 54 minutes E. a distance of 2305.0 feet; Thence to the left following a circular curve of radius 500.0 feet a distance of 480.0 feet; Thence N. 28 degrees 49 minutes E. a distance of 860.0 feet to a discharge point in Stuart Channel.

And take notice that after the expiration of one month from the date of publication of this notice, BRITISH COLUMBIA FOREST PRODUCTS LIMITED will, under Section 7 of the said Act, apply to the Minister of Public Works for Approval of the said Site and Plans, and Leave to Construct the said SUBMARINE TRUNK OUTFALL SEWER.

Dated this 30th day of October, A.D. 1956.
BRITISH COLUMBIA FOREST PRODUCTS LIMITED.
By their Agent
H. A. SIMONS LTD.

Art Critic Praises B.C.

A prominent Canadian art critic yesterday praised the "intelligence" of British Columbia in encouraging native art more than any other province does.

Paul Duval, art critic for the Toronto Telegram and Saturday Night, said here he was impressed with the totem pole restoration program of the Provincial Museum at Beacon Hill Park.

And Thunderbird Park, he said, where Chief Mungo Martin is fashioning totem poles, made him "glad to see the province has had the intelligence to underwrite a native craftsman who is perpetuating the native art of the region."

SPORTSMAN'S DIGEST
By hal sharp

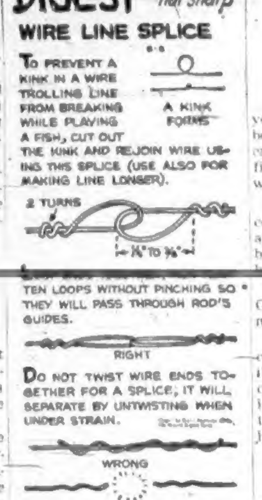

VANCOUVER (BUP)—Canadian Pacific Airlines will receive delivery of 20 new airliners by the end of next year, increasing present overseas aircraft capacity by 400 per cent—and giving the company the largest intercontinental fleet in Canada.

Deportation

Wong Case Review Promised

VANCOUVER (BUP) — A young Vancouver Chinese has been told that his citizenship case will be reviewed before a final decision is made as to whether he can stay in Canada.

Richard Wong entered the country as a student in 1949, and was told last week he would be deported to Canton because he did not have a visa.

His case was taken up by Tom Goode, MP for Burnaby-Richmond.

Wong started studying agriculture at UBC in 1950, but was ill in 1954 and failed two of his courses in 1955. He is now working as a laboratory technician to earn enough money to finish his course.

VANCOUVER — A Vancouver girl studying in Israel writes home that she has been busy digging air raid shelters. "Shots are heard on the streets of Jerusalem almost every night," relates Anne Skelton, 20, former UBC student. "The talk here is of war. Israel, I think, is trying to test world opinion."

KILSHAWS
AUCTIONEERS
AUCTION
Modern
FURNISHINGS
Select
British India and Broadloom
RUGS
(in all sizes)
... at
Kilshaws Salesrooms
1115 FORT ST.
TONIGHT AT 7.30
Choice Living, Dining and Bedroom Suites.
Mr. and Mrs. Bedroom Suites
TV Lounges, Chesterfields and Davenos.
Limed Oak Dining Suite
Walnut China Cabinets, Chrome Sets, set of 4 dining chairs, hostess and reclining chairs, coffee and end tables.
Cottage Piano
Leonard Drier (as new)
China, Glassware and Bric-a-Brac
Portable Electric Drill, Electric Grinder and other Tools. Inspect today and attend this sale
TONIGHT AT 7.30
Kilshaws Auctioneers
1115 FORT ST. **4-6441**
Appraisals made for all purposes. Consult Kilshaws for your sale.

CAR - TWO BOATS
FURNISHINGS
By AUCTION
Tomorrow 10 a.m.
IN OUR SALESROOMS
926 FORT ST.

WILF LUND

ILL HEALTH FORCES SALE OF
1954 HUDSON "WASP" SEDAN
On View—All Day Today—Tomorrow Until Saletime
(Can be seen on Empress Motors Lot, next to our Salesrooms.)
15-FT. "PETERBOROUGH" RUN-A-BOUT WITH 15 H.P. EVINRUDE
(Both 1955 Models—Seized for Non-Payment)
16-FT. CLINKER-BUILT INBOARD
(Owner Leaving Town)
ALSO
HOUSEHOLD FURNISHINGS
FISHING EQUIPMENT — TOOLS
Including Fishing Rods and Reels, Tackle, 14'x16' Tarp (12-oz. Duck), Car Top Carrier, Expensive "Shaper," Good assortment of Carpenters' Tools, Clamps, ¾ h.p. Motors, "Franklin" Heater, Parlor Stove.
2 ELECTRIC WASHING MACHINES
Refrigerators, Apartment-Size Electric Range, Ladies' and Gents' English Bicycles, Imitation Fireplace, 2 Chesterfield and Bed-Chesterfield Suites, Tables, Chairs, Bedroom Furniture, China and Kitchenware, Fruit, Vegetables, Etc.
On View 9.00 a.m. to 3.30 p.m.
LUNDS
AUCTIONEERS & APPRAISERS
926 FORT ST.
PHONE **5-5422**

A·I·D·Drug Stores
Personal Service
ASSOCIATED INDEPENDENT DRUGGISTS

WASH FINEST WOOLLENS SAFELY with ZERO
Here's a product specially developed for washing fine woollens! Follow the simple directions on the Zero Package and your sweaters, baby woollens and blankets will wash wonderfully clean and soft with no shrinking or matting! Economical too!
7-oz. pkg. 59c (good for over 50 washings)
14-oz. pkg. 98c (good for over 100 washings)

MECCA OINTMENT For burns, boils, cuts and infection **49c - 98c**

ALLENBURYS **Haliborange**
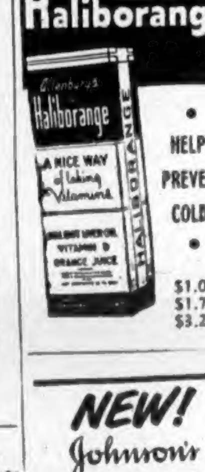

• HELPS PREVENT COLDS •
$1.00
$1.75
$3.25

FREE "BAND-AID" Plastic Strips with "DETTOL"

For Backache, Tired Feeling due to Urinary Irritation and Bladder Discomfort . . . You Can Depend on Dodd's. Per Box **59c**

Ayds ...first aid for overweight
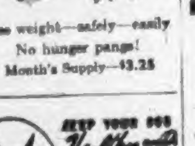
Lose weight—safely—easily
No hunger pangs!
Month's Supply—$3.25

NEW! Johnson's **FIRST AID CREAM**
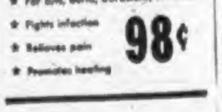

★ For cuts, burns, abrasions, sunburn
★ Fights infection
★ Relieves pain
★ Promotes healing
98¢

A. I. D. VITAMINS

Neo Chemical Food	1.85, 3.95
Kepler's Malt and Cod Liver Oil	1.00, 1.75
One-a-Day A and D vitamin Tablets	1.35, 2.50
Beforte Tablets	1.80, 4.25
Mead's Oleum Percomorphum Capsules	1.25, 3.75
Mead's Cod Liver Oil	75c, 1.89
Haliborange	1.00, 1.75

SHOP AND SAVE AT YOUR LOCAL **A.I.D. STORE**

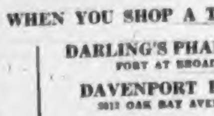

COUGH CHECKERS . . 25¢

YOU WILL SAVE WHEN YOU SHOP AT YOUR A.I.D. STORES IN VICTORIA

BURNSIDE PHARMACY
20 BURNSIDE WEST — 3-0013
JUBILEE PHARMACY
RICHMOND AND FORT — 3-6011
AARONSON'S DRUG STORE
FORT AT COOK — 4-3411

DARLING'S PHARMACY LTD.
FORT AT BROAD — 2-1212
DAVENPORT PHARMACY
2012 OAK BAY AVENUE — 3-9101
McCALL DAVEY DRUG CO.
DOUGLAS AT PANDORA — 3-8001

GRANT'S PHARMACY
1904 PANDORA AT COOK — 4-0841
HILLSIDE PHARMACY
HILLSIDE AT QUADRA — 4-1421
ORME PRESCRIPTIONS LTD.
727 YATES ST. — DOMINION HOTEL BLDG.

Hudson's Bay Company.

INCORPORATED 2ND MAY 1670

• Phone 5-1311 • Store Hours: 9 a.m. to 5.30 p.m. Wednesday, 9 a.m. to 1 p.m.

Shop in November . . . Relax in December

Do all your Christmas shopping on your Silver Star Budget Account —No down payment—no interest or carrying charges—Pay ⅓ Dec., ⅓ Jan., ⅓ Feb. Open your account in any department or at the accounts office, 4th floor. If you have a charge account your Silver Star account is automatically opened for you. If you don't have a charge account, just open one and your Silver Star account will be opened too.

Another popular Bay 5-Star ★ ★ ★ ★ ★ Sale Values that we honestly believe to be the best in Victoria today.

Captivating Fall and Winter Coats

. . . at Generous Savings to You

- All popular and new style trends of the season
- All exciting in the new Fall-bright shades you love
- All lined, interlined, and with waist chamois for extra warmth

Group 1, Regular 49.95, save over $10

12 to 18, Special Sale Price **37.77**

Only $5 Down

Materials of fine quality imported all-wool fabrics in the newest twists and weaves to ensure warmth and extra warmth.

Styles of this season with the new narrowness at shoulder line . . . popular slim styles or loose fitting styles featuring a panel or back fold for fullness. Many one-of-a-kind in group.

Colors that will blend with all your Fall wardrobe in black or appealing shades of grey, brown or blue.

Group 2, Regular $25, save over $6

10 to 18, Special Sale Price **18.77**

Only $5 Down

Materials in popular plain and novelty weaves of Fiberence and wool fleece . . . all-wool fabrics.

Styles from the new slim line with back tab belts and patch pockets to the ever-popular loose fitting coat with four buttons and cosy slash pockets.

Colors that will delight you in flattering shades of black, light and dark grey, browns, greens and blues.

HUDSON'S BAY COMPANY, women's coats and suits, fashion floor 2nd

Hudson's Bay Company

Your HBC label in your coat is your assurance of quality and satisfaction.

9 a.m. Special

No phone, mail or C.O.D. orders please. Personal shopping only

On Sale 1 Hour or While Quantities Last

Regular 19.95 Value of all-wool coats

In a variety of flattering styles and colors. Broken sizes from 10-18. Come early for the best selection at this outstanding value.

Special Price, only **$10**

Shop for Christmas the easy way . . . Start now with a Gift a Day

Today's selection for Mother

Soft Foam-Flex Slippers . . .

Cosy as a dream with soft Shearling collar and fleece lining. Fine quality leather soles, wedge heel and leather upper in delightfully feminine shades of light blue, pink, natural or red. Sizes 4-9. **4.95** pair

HUDSON'S BAY COMPANY, women's shoes, fashion floor, 2nd

Another 5-Star ★ ★ ★ ★ ★ Sale Values that we honestly consider to be the best in Victoria today.

Beautify your bedroom with a colorful, washable chenille spread

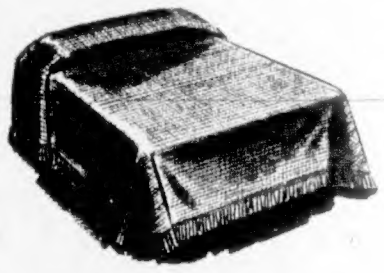

Sale Price, each **9.99**

A bevy of beautiful colors to blend with your bedroom decor. You will be proud to own one of these easy-to-care-for chenille spreads graciously finished with rounded ends ensuring years of service. Single or double, in large, full sizes, these spreads have attractive self-tone overlay in pink, blue, aqua, cocoa, green, rose, grey, chartreuse charcoal, red, new rose, sun gold, yellow, lightning pink and white.

Lovely pastel sheets, a joy to own or give

Single-bed size, 72"x100", pair **6.44** Double-bed size, 81"x100", pair **7.44** Matching cases, 42"x36", pair **1.66**

Save NOW on these decorative, long-wearing pastel cotton sheets that will add such a pleasant air to your bedroom. First quality for service and colorfast for years of enjoyment. Choose from yellow, blue, green, pink or peach. Buy an extra pair now as a gift too.

Special purchase of chenille spreads . . . add color to your room

Fine quality spreads attractively patterned close firm tufting in pink, brown, blue, green, gold, white, red, aqua, grey and rose. These spreads will add a glow of color to your present decor. The thick cotton chenille is strongly woven for added years of service. Large double or single bed sizes. Only, each **8.99**

80x108 English flannelette sheets at genuine savings!

These thickly piled, closely woven sheets will ensure warm cosy dreamtimes for the cold winter ahead. Fine quality sheets are white with attractively colored borders and neatly finished with whipped ends. There is ample tuck-in on these extra long sheets made to give longer wear. A real value at, pair **7.89**
Also size 70x90, pair **5.44**

HUDSON'S BAY COMPANY, staples, third

Another 5-Star ★ ★ ★ ★ ★ Sale Values we honestly believe to be the best in Victoria today!

Pretty protector! Slim Jim umbrella with a 10-rib spread to keep you dry and attractive even in the wettest weather!

Special **1.88**

Brilliant plaids to brighten a dreary day . . . rainproofed rayon, stretched taut over a durable 10-rib construction to keep your shoulders, head and arms dry . . . Long, Slim Jim style is easy to carry, and is accentuated by a colorful novelty handle.

Reg. 4.95 Pagoda style rayon and acetate umbrellas

Special, each **2.88**

16-rib style offers a wide and colorful span to keep you prettily protected from the pouring rain . . . You'll love the gay assortment of colors that make the grayest day bright, so choose your umbrella now to keep you dry; to match your favorite coat. Red, navy, yellow, brown, green backgrounds overlaid with a plaid pattern.

16-rib Hollywood style, were regularly priced at 4.95

Special, each **3.88**

Rayon acetate in flashing colors of red, green, navy and brown that blends with or matches your raincoat is stretched over a 16-rib frame to bounce the rain away, keep you warm and dry as toast! Sturdily constructed, they'll last from now until Spring . . . and through many seasons of wear.

HUDSON'S BAY COMPANY, umbrellas, main

---

9 a.m. SPECIALS

No phone, C.O.D. or mail orders please. Personal shopping only.

Pillow tubing remnants Famous name cotton tubing that's closely woven to give you the utmost in wear. 42" wide, white, and regularly 38c, 1 to 5-yard lengths. Special, yard **46¢**

Clearance! Extra long flannelette Sheets—1 pair only to a customer! Closely woven, down-soft flannelette sheets with hemmed ends that prevent raveling. Pink, peach, green, yellow, blue, white.
80"x100", Special, pair **5.49**
80"x108", Special, pair **5.79**

Clearance! Bedspreads—Fluffy cotton chenille bedspreads in soft colors that blend so well with your bedroom's furnishings. 1 to a customer. Single or double bed size. From **3.47** to **6.47**

Two sizes, cotton sheets — Minor flaws class these white cotton sheets as subs, but do not prevent years of wear. Closely woven. Limit 2 per customer. 72"x100", Special, each **1.99**
81"x100", Special, each **2.39**

19"x29" tea towels — Sturdy linen and viscose mixture to absorb moisture quickly, get dishes and glassware sparkling dry. Lint free and colorfast: white ground overlaid with stripes. Special, each **24¢**

HUDSON'S BAY COMPANY, staples, third

The Bay's Early Bird Sale Continues Friday!

- Re-check your Bay Supplement and take advantage of all the excellent values.
- Shop early for Christmas and enjoy better selection of fresh, NEW, merchandise.
- Shop in person, by mail or by phone—just dial 5-1311 and order by number.
- Do all your Christmas shopping NOW on a Silver Star Christmas Account with no down payment or carrying charges.

Please turn the page for more Bay Values!

Join the crowds at the BAY Friday for Big Savings on hundreds of items, because it's . . .

Surprise day

Hudson's Bay Company.
INCORPORATED 2ND MAY 1670

★ Hundreds of Surprise Day Items through the store, all at Tremendous Savings. Shop early for best selection.

★ Small quantities, odds and ends, broken size and color ranges, all at reductions of 25% and much more.

★ No Phone, Mail or C.O.D. Orders can be accepted because of limited quantities . . . Personal shopping only.

• Shop Friday, 9 a.m. to 5.30 p.m. • Dial 5-1311

Surprise Centre -- lower main

Save! English steel bread knife—Suitable for everyday use. Reg. 69c. Surprise Day Special **39¢**

Forks, spoons, spatulas—For kitchen mixing chores. Colored handles. Reg. 19c. Surprise Day Special **6¢**

Chrome-plated poultry shears—Serrated edge . . . handy in the kitchen. Regular 88c. Surprise Day Special **44¢**

Chrome spice rack — A neat space-saving way to store your spices behind the cupboard door. Regular 54c. Surprise Day Special **39¢**

Aluminum ice bucket—A generous size, ideal for entertaining, won't rust. Regular 1.98. Surprise Day Special **98¢**

Boxed rubber clothes pegs—Will not damage your nylons or dainty lingerie. Regular 19c a box. Surprise Day Special, box **9¢**

Bathroom mirror—Framed complete with attached glass shelf for extra storage space or knick-knacks. Surprise Day Special **79¢**

Felt ironing board pad and cover—Will fit average board. Get yours now and save! Surprise Day Special **83¢**

Rubber shower spray—To fit on faucet, complete with plastic cape for shampooing your hair. Surprise Day Special **79¢**

Metal table leg brackets — Ideal for the handyman for building benches, tables, etc. Regular 2.59. Surprise Day Special **1.89**

Saw attachment to fit ¼-inch drill. A handy build-it-yourself item for your workshop. Surprise Day Special **5.88**

Table vise—Made by Marpoles of England. Strong and sturdy. Reg. 2.69. Surprise Day Special **2.69**
1 only! Drill press to fit ¼-inch Mall drill. A real saving for you. Regular $22. Surprise Day Special **14.95**

Surprise Centre -- main

Plaid umbrellas—10-rib Slim Jims, the new and popular umbrella. Surprise Day Special **1.88**

Silk or nylon squares — Pretty scarves in a variety of colors and patterns, 33x33 inches or 27x27 inches. Surprise Day Special **39¢ to 77¢**

Sequined evening accessories—To complete your special outfits and add sparkle to your evening. Surprise Day Special **1.99**

Imported chocolate liqueurs—Reason for reduction: some of the liqueurs have evaporated, but the chocolate still retains the flavor. Individually foil-wrapped and attractively boxed, straight from Vienna. Regular 3.95. Surprise Day Special **1.95**

Tangee sets—Contain powder, rouge and lipstick, packaged in a gift box. Available in a variety of shades and colors. Reg. 98c. Surprise Day Special **59¢**

Half Price! Plastic sponges in assorted animal shapes: rabbits, dogs, ducks, etc., in assorted colors. They float in the bathtub. Ideal for the kiddies. Regular 29c to 1.49. Surprise Day Special, HALF PRICE

Pocket books—Fiction, non-fiction, technical . . . whatever your fancy at this Surprise Day Special. Surprise Day Special, each **5¢**

Children's books, half price—Ideal for Christmas gifts, so shop early. Surprise Day Special **19¢ to 59¢**

Serviettes—Approx. 100 to a package. Slight misprints. Stock up for the entertaining season ahead Surprise Day Special, pkg. **29¢**

Canadiana notes—Attractively boxed stationery with Canadian scenes. Surprise Day Special, box **29¢**

Paris notes—Attractive stationery to answer those special letters on. Boxed. Surprise Day Special, box **85¢**

Plastic aprons—Colorful and pretty aprons that Mother will love. An ideal gift from the children. Surprise Day Special **69¢**

Children's purses—Your young daughter will feel really grown-up when she has a purse of her own. Neat shoulder purses. Surprise Day Special **19¢**

Pink girdles—A neat, trim way to hold your stockings in place. Sizes small, medium and large. Surprise Day Special **49¢**

Scuffles—Quilted plastic in a variety of pretty shades. An ideal gift suggestio nfrom children to mother, aunties and big sister. Surprise Day Special **29¢**

Plastic kitchen curtains in a variety of colors and sizes. Will add a bright, cheery look to your kitchen. Surprise Day Special **49¢**

Silk-Seal storage bags—Will save your clothes from being eaten by moths. Surprise Day Special **95¢**

Hand mirrors—Double-sided, so handy to carry in your purse for quick make-ups. Surprise Day Special **10¢**

Double-sided shaving mirrors—So handy to place wherever your need, or for travelling. Surprise Day Special **29¢**

Collapsible clothes dryers—Made of strong metal, these dryers fold away for easy storing. Regular 4.98. Surprise Day Special **1.98**

Men's shoes, slippers!—An assortment of odds and ends in various colors and sizes. Limited number. Regular price 2.99. Surprise Day Special **1.99**

Assorted dress oxfords of high-quality leather soles and heels, Goodyear welts. Sizes 6-11 collectively. Regular 4.99. Surprise Day Special **3.99**

Outstanding value! Men's windbreakers—Some reversible, in plain shades, with linings and attractive patterns. Quality gabardine fabric finished in waist length. Regular 10.95. Surprise Day Special **4.99**

Fancy windbreakers—Unlined gabardine finished in waist length with zipper front opening. Assorted colors and sizes. Regular 6.95. Surprise Day Special **2.99**

Glass bonbon and relish dishes—Ideal for the entertaining season ahead. Get several at this low price. Pink and turquoise. Regular 95c. Surprise Day Special **39¢**

Round, deep, glass ash trays — Attractively colored to blend with your decorating scheme. Save now! Regular 1.50. Surprise Day Special **69¢**

12-inch turquoise candles—To grace your dining table on festive occasions. Surprise Day Special **9¢**

Whimsies: set of 5 English china animals—These popular china pieces are a favorite for knick-knack shelves. Regular 95c. Surprise Day Special **47¢**

Half Price! Sample socks from famous makers. Wool and nylon in size 11 only. Assorted patterns and colors. Regular 1.50. Surprise Day Special **75¢**

Men's broadcloth pajamas of fine quality fabric, in assorted fancy colors and patterns. Finished with drawstring waist and elastic inserts. Sizes 38 to 44. Regular 6.95. Surprise Day Special **4.95**

Surprise Centre -- second

First-quality wool vests and snuggies—25% wool, these items in sizes medium and large, pink or white. Regular 1.39. Surprise Day Special **99¢**

Pretty camisoles—So pretty under sheer blouses. Small and medium sizes in white. Regular 99c. Surprise Day Special **88¢**

Women's gym shoes—Black canvas uppers with rubber soles. Sizes 3½, 4, 4½, 6½, 7, 8, 8½ and 9. Regular 2.95 pair. Surprise Day Special **1.69**

Women's rubber overshoes—Black, with a flat heel and zipper front. Size 7, pair of 4s, one each of sizes 5 and 7. So call early and save. Regular 4.75. Surprise Day Special **3.99**

Oddments of women's slippers, shoes! — To clear, in a variety of sizes, colors and styles. Regular 1.99 to 2.99. Surprise Day Special **1.49**

25 only! All-wool coats—Just right for fall and you, in a variety of new colors, sizes and styles, featuring some of the newest trends of the season. Outstanding saving on quality coats. Surprise Day Special **$10**

Dark afternoon dresses—Ideal for work and those special occasions. One of a kind in broken sizes, in shades of navy, black, wine, grey; long and three-quarter sleeves and sheath skirted model included in this group. Regular 19.95 to 49.95. Surprise Day Special **9.98 to 24.97**

Summer clearance of washable Arnels and cottons—Full and sheath styles in pastel cottons. Broken sizes. (Last price, $5). Surprise Day Special **2.50**

Surprise Centre -- third

Bag of spools—Hours and hours of fun for tots. With vegetable coloring. Completely harmless. Surprise Day Special **44¢**

Plastic tea set—Includes teapot, 4 cups and saucers, teapot stand and utensils. The young mothers will thrill to these colorful little sets. Regular 1.39. Surprise Day Special **79¢**

Pretty dolls, dressed for a party! Latex body, vinyl head and rooted saran hair. Regular 4.99. Surprise Day Special **3.49**

Children's long-sleeve and short-sleeve T shirts—English interlocked cotton. Save now! Reeular 1.29 and 1.19. Surprise Day Special **50¢**

Scotch pullovers and English V-neck sweaters—Excellent quality to keep your little ones warm and cosy. Regular 3.98. Surprise Day Special **$2**

White dress shirts for the little man. Quality broadcloth, French cuffs. Regular 2.98. Surprise Day Special **$2**

Nylon dress shirts—Every mother's dream, they wash so easily. White with French cuffs. Save now! Regular 2.98. Surprise Day Special **$2**

V-neck and crew-neck pullovers of quality Scotch and English woollens. Variety of sizes, colors and patterns. Regular 3.98. Surprise Day Special **$2**

Bow ties for your little fellow. An assortment of colors, ready made. Regular 49c. Surprise Day Special **25¢**

Party dresses—Make your daughter a princess in nylon taffeta, "can-can" petticoats and Peter Pan collars. Excellent value! Regular 12.95 to 14.95. Surprise Day Special **$10**

Pretty dresses for the little girls. In assorted cotton with a good percentage of wool. Many lovely styles to choose from. Regular 10.75. Surprise Day Special **$5**

Surprise Centre -- fourth

Remnants, ¼ and ½ off!—A tremendous assortment . . . ideal for making gifts, aprons, cloths, etc., for kiddies to learn to sew on.

Reg. 39c and 59c printed plastic — Attractive leaf and floral designs, green backgrounds. 36 inches wide, ideal for curtains, drapes, shower curtains, aprons, etc. Surprise Day Special, yard **19¢**

Narrow-width plastic foil—2⅛ inches wide. Green, blue, white, old rose . . . for bathroom curtains, shower curtains, etc. Reg. 19c. Surprise Day Special, yard **7¢**
Limited Quantity. Come Early!

Imported wool sweaters for boys—Pullovers, long-sleeved sweaters, in plain and fancy knits. All pure wool of finest quality. Surprise Day Special **3.95 to 5.95**

Socks! Socks! Socks! — Wool and nylon, with cushion soles. Long-wearing socks for every day. Surprise Day Special **39¢**

WAREHOUSE SALE

SHOP FROM 1 P.M. TIL 9 P.M. FRIDAY
at the Warehouse Sale on Cloverdale Avenue

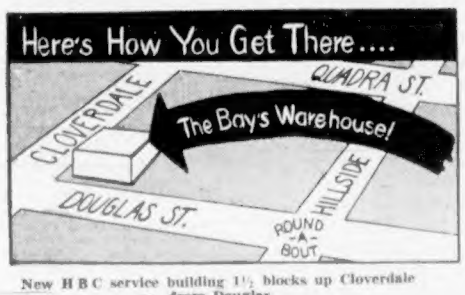

New HBC service building 1½ blocks up Cloverdale from Douglas

Save from 25% to 40% Friday at the Bay's new service building, Cloverdale Ave. You'll save $$$ on NEW Furniture, Rugs, Staples, Chinaware, Wheel Toys, Appliances, TV, Radios, Housewares, Etc.

★ Minimum handling on our part saves you money. Personal shopping only.
★ No fancy features or services, just low genuine Warehouse Sale prices.
★ Save delivery and assembly costs by arranging your own delivery.
★ Every item new, and at tremendous savings! Shop Friday!

★ OUTSTANDING RUG BUYS

Rubber link mats. To keep your floors cleaner longer. Place rubber link mats outside every door. Size 13"x22". Special warehouse sale price, each **95¢**

20 only cotton rugs. The most practical rug for your best bedroom or bathroom is this washable cotton with the non-sliding backing. Plain colors. Size 6x9. Special warehouse price, each **17.95**

Printed linoleum rugs. One of the most popular types of floor coverings because they fit so beautifully into your rooms. 25 only. Size 9'x12'. Special warehouse sale price, each **7.95**

20 only! Viscose nylon rugs. Luxurious nylon and viscose pile rugs that look and feel like wool. Long wearing, mothproof and dyed in beautiful colors. Size 6x9. Special warehouse sale price, each **19.95**

6 only, Axminster rugs. Choose from rich all-over or traditional medallion design rugs, that are so popular, to beautify your living room. Size 9x12. Special warehouse sale price, each **79.95**

Axminster rugs, size 6x9. Give your home a pleasant atmosphere with an Axminster rug that has all-wool pile, mothproofed for long service and dyed in rich shades. Special warehouse price, **34.95**

British India rugs. Excellent for your living room and dining room because of their heavy construction, beautiful designs, and long service. Size 9x12. Special warehouse sale price, each **149.50**

Chinese Hooked Rugs That are ideal for the new homemaker. In blue or pink shades.
12 only, living room rugs. Size 9x12. Special **$68**
4 only, rugs for your special rooms. Size 8x10. Special **$56**
4 only, Centre rugs for your home. Size 6x9. Special **36.95**
12 only, rugs for your hallways and bedrooms. Size 4x6. Special sale price **16.95**
8 only, 2x4 scatter rugs. Special sale price **3.95**

300 yards of hall and stair carpet
Reg. 7.95 yard, now for a Special warehouse sale price, yard **5.30**

★ CHINAWARE SPECIALS

Heavy base tumblers. Stock up now on tumblers for Christmas or for everyday use . . . with a dozen or two of hand cut, dot and dash decorative 5-oz. juice, 7-oz. old fashioned, and 8½-oz. water glasses. Conveniently packaged in one dozen cartons. Special Warehouse sale price, dozen **1.85**

★ FURNITURE VALUES

$22 trade-in on your old mattress. Excellent quality, attractive mattresses you will love for their comfort and long-life satisfaction. Sizes 3'3", 4' and 4'6". Reg. 69.50. You pay only **47.50**
Only $5 Down

180 coil mattresses in the standard single, double and ¾ sizes. Sturdily constructed and won't sag. Special warehouse sale price, **19.99**

3'3" Continental unit that consists of a cot and mattress that when not in use can be folded up neatly and stored away. Special warehouse sale, each **42.99**

Outstanding value, attractive armless converto. Smart styled sofas by day, comfortable beds by night. High grade covers in assortment of colors: grey, brown, red, rose, green and beige. Special warehouse sale price, each **59.88**

2-piece bumper bed set, reg. 199.50. Save $50 on these bumper-type sofas and beds that have gracefully rounded ends for more seating space and comfort. Special warehouse sale price, each **$147**

$40 off on rockers. These will give you the soothing relaxation and comfort you could dream of. Large assortment of floaters, swivels and just plain rockers. Special warehouse sale price, each **48.50**

Maple bunk beds complete with flat mattress. Special warehouse sale price, each **$88**

Unfinished Furniture

4-drawer chest. Special price **14.99**
5-drawer chest. Special price **17.77**
Student's desk. Special price **17.77**
8-drawer Mr. and Mrs. chest. Special price **24.88**

★ NURSERY FURNITURE

Standard hardwood crib. Buy now for the wee one. A nursery designed, sturdy practical crib that has drop sides, ribbon springs. Size 27x51. Special sale price, each **21.99**

Hardwood crib. Side rails grooved for plastic teething rails, angle steel springs, adjustable to five heights and casters make up this beautiful crib. Comes in yellow, natural, green and white. Size 30x54. Special sale price, each **31.99**

Crib and mattress. Reg. $35. A good safe child's bed . . . single drop side with safety catch out of child's reach, side rails grooved, single level angle steel spring, and complete with rolled edge felt mattress that is covered with cotton ticking. Natural finish. Size 30x54. Special price, each **29.99**

Standard size mattress. Save $5 on this spring-filled, sturdily constructed, and won't-sag mattress. Will give you good service and firm support. The size is just right for the baby crib . . . 2x4 and 2.3x4.3. Special price, each **10.99**

Reg. 43.95 de luxe carriage. Smart attractive carriage that converts easily to a stroller. Features storm cover, solid chrome frame, non-tip bar, and mudguards. Upholstery is easy-to-clean leatherette . . . in shades of silver, grey, white, blue and others. Special sale price, each **39.99**

Convertible carriage. Reg. 39.95. Colorful, practical carriages that features nylon wheel bearings, anti-tip bar, strong brake and washable, draft-proof leatherette upholstery. Special warehouse sale price, each **31.99**

Hardwood hi-chairs. A smart attractive, easy-to-clean hi-chair with removable tray, has solid back, foot rest, and wide, firm legs that won't tip. Children's puppy stencil on back. Height 37", leg spread 21". Special price, each **11.99**

★ SAVE on MAJOR APPLIANCES

Save $20 on a A.M.C. gas range. Reg. 109.50. Convenient porcelain enamel finish range, for small kitchens. 20" wide, 23½" deep, and 36" high. Easy to clean. Special warehouse price, **89.50**

Save $80, General Electric 40" electric stove. Fast, efficient cooking with this push-button controls, porcelain enamel finish stove. Large 21" automatic timed oven. Special warehouse price, **259.50**
Only $10 down.

Easy wringer washer for long-lasting service. Holds a 10-lb. capacity, fast pump empties machine in 90 seconds. Spiralator wash action for cleaner clothes. Warehouse sale price, **139.50**
Only $5 down.

A.M.C. refrigerator. Fewer shopping trips when you have a beautiful 9.8 cu. ft. fridge. Holds 40 lbs. of frozen foods, in full width freezer, 23 quarts of fresh food in full width crisper, and there is a large space for other foods. Easy-to-clean porcelain enamel finish. 5-year warranty on freezing unit and 1-year over-all warranty. Special warehouse sale price **224.95**

Hoover cleaners. Upright or canister. Save $30 to $60. Limited quantity. Shop early.

★ Record Players, TV, Radios

Save $50 on Bayerest radio-record player combination—Reg. 199.50, 3-speed automatic phonograph-radio in walnut, mahogany and light oak. Excellent tone. Only **149.50**

Save $15. General Electric mantel radio. Reg. 49.95—De luxe powerful 5-tube chassis. 6½" speaker for better quality tone. Warehouse sale price **34.99**

29.95 Fleetwood portable record player—Enjoy the convenience of this compact record player. 3 speed . . . plays all sizes of records, excellent tone. Warehouse sale price **24.99**

21-inch Motorola table TV—Comfortable stand-up tuning. Attractive styling in durable metal cabinets in walnut finish to match your decor . . . Charcoal blond or mahogany. Warehouse sale price **194.99**

★ WHEEL TOYS

Imported bicycles. Feature packed bike, designed for Christmas giving, chrome rims, kick stand, bell, chain guard and leather seat. Choice of 18" or 20" frame. Boys' or girls' in maroon or blue, no-trade-in please. Special sale price, each **39.99**

Doll pram, reg. 29.95. A carriage your little girl will adore, in three exciting shades of blue, grey or green. Features 4 chrome mudguards, collapsible hood, rubber wheels and storm front. Save $10. Special warehouse sale price, **19.95**

Hardwood box wagon. Reg. 11.95. Buy now for Christmas! Your boy will love this beautiful varnished 35" box wagon. Features non-tip steering, 8" rubber wheels, nylomatic bearings, clean varnished box, and green or white trim. Special sale price, each **8.95**

★ SAVE ON STAPLES

Reversible satin wool-filled comforters. These 60x72 satin comforters are not only warm and attractive but also practical. Well quilted, cord edge finish, and in popular shades. Special warehouse sale price, each **6.95**

Cotton covered, wool-filled comforters. Well quilted cotton comforters that will keep the cold out and the warmth in. All-wool filled, close weaved cotton in assorted prints make up this economical comforter. Special warehouse sale price, each **3.95**

English flannelette sheets. These specially purchased sheets are warm and comfortable, have ample tuck-in room, long wearing, and have colorfast borders. Seconds because of minor flaws. Size 80x100. Special sale price, pair **6.95**

★ HOUSEWARES

Square electric frying pan. Complete with lid and cord. A convenient pan that cooks perfectly, just set the temperature as indicated in cooking guide. Cleans easily. Special sale price, each **14.95**

Electric fan heater that circulates heat freely and will give long service. Dependable motor. Guaranteed. Special sale price, each **10.95**

Hamilton Beach mixer. Dependable and does all the mixing chores easily. 5-year guarantee, choice of mixing speeds, bowl control, 2 bowls, and extra attachments available. Special sale price, each **41.95**

Pop-up toaster. Toast at your fingertips when you have an automatic toaster. Toaster has chrome plate, silent mechanism, and light to dark control plus it is fully guaranteed. Special sale price, each **13.95**

Automatic electric percolator that percs the coffee to your taste, then shuts off and keeps warm. 6-cup size. Special warehouse sale price, each **9.95**

Electric kettle that boils in 3 minutes. Chrome-plated 6-cup kettle that is complete with cord, will plug in any socket, fully guaranteed and easy to clean. Special sale price, each **7.95**

Turn the page for Friday 5-Star ★★★★★ Sales!

FREE PARKING!
Parking space for hundreds of customers right on the Warehouse grounds on Cloverdale.

Usual HBC Services available
- Use your charge account on all warehouse bargains.
- Pay only 10% down (minimum of $5) on any purchases of $15 or over. Repay balance over many months.
- Purchases delivered for nominal charge of 2.50. Will uncrate and assemble purchases for an additional charge of $1 each.

Win a free Hudson's Bay Point Blanket.
As you enter the warehouse you will be given a contest form, fill it in and deposit it in the contest box. The winner will be announced in Monday's Times and Tuesday's Colonist.